KEN DOBSON
"a new sport in town"
C-FAX 1070

Victoria Times

FORD TRUCKS
LARGE SELECTION
peter pollen ford

92nd YEAR, No. 202 ★★ VICTORIA, B.C., SATURDAY, FEB. 7, 1976 15 CENTS DAILY, 30 CENTS SATURDAY

Games Graft Charges Blocked by Quebec?

QUEBEC (CP) — The Quebec government has refused to conduct an investigation into Montreal's handling of Olympic spending despite reports that police have enough evidence of corruption to charge five people.

The Montreal-based CBC news program The City said Friday it has learned that a special police group investigating charges of bribery and kickbacks in construction of the athletes' village has been blocked from laying charges by "political or Olympic pressure."

The report said five individuals could be charged immediately, but someone is keeping police on "a short, very tight rein."

Quoting what it called a reliable source, the report said police have been asked to hold off on charges until after the Games because of "the harm court actions would do to our image."

Premier Robert Bourassa said Friday that a request by the Montreal Citizens Movement to investigate the awarding of construction contracts without tender was "unjustifiable."

Bourassa said in a letter to the MCM, official opposition at Montreal city hall, that two investigations into Olympic spending are already under way.

"As far as the Quebec government, the youth of Quebec and the large majority of Quebecers are concerned, our main preoccupation between now and July 17 (opening date for the Games) is to do everything possible to ensure the success of the Games in Montreal," the premier's letter said.

Marcel Leger, Parti Quebecois member for the Montreal riding of Lafontaine, said in the national assembly that although the provincial government had given the impression that 40 per cent of the Canadian team would be from Quebec, recent government figures now place the figure at 18 per cent, or about 80 of 445 athletes.

"Quebecers must bear the financial burden of a $600-million deficit," he said, "yet they are barely represented."

LONDON TUBE BLAST

LONDON (AP — An electrical generator exploded in a sheet of flames at a subway station Friday, causing one death and trapping three trainloads of passengers in dark, smoke-filled tunnels for 2½ hours.

Scotland Yard said there were no serious casualties in the rush-hour accident except for a woman who collapsed and died of a heart attack on the platform of the Finsbury Park station in North London.

At least 21 persons, including two children, were treated at nearby hospitals. Most suffered from smoke inhalation.

A spokesman for London Transport, which operates the city's bus and subway system, said all the passengers were evacuated safely.

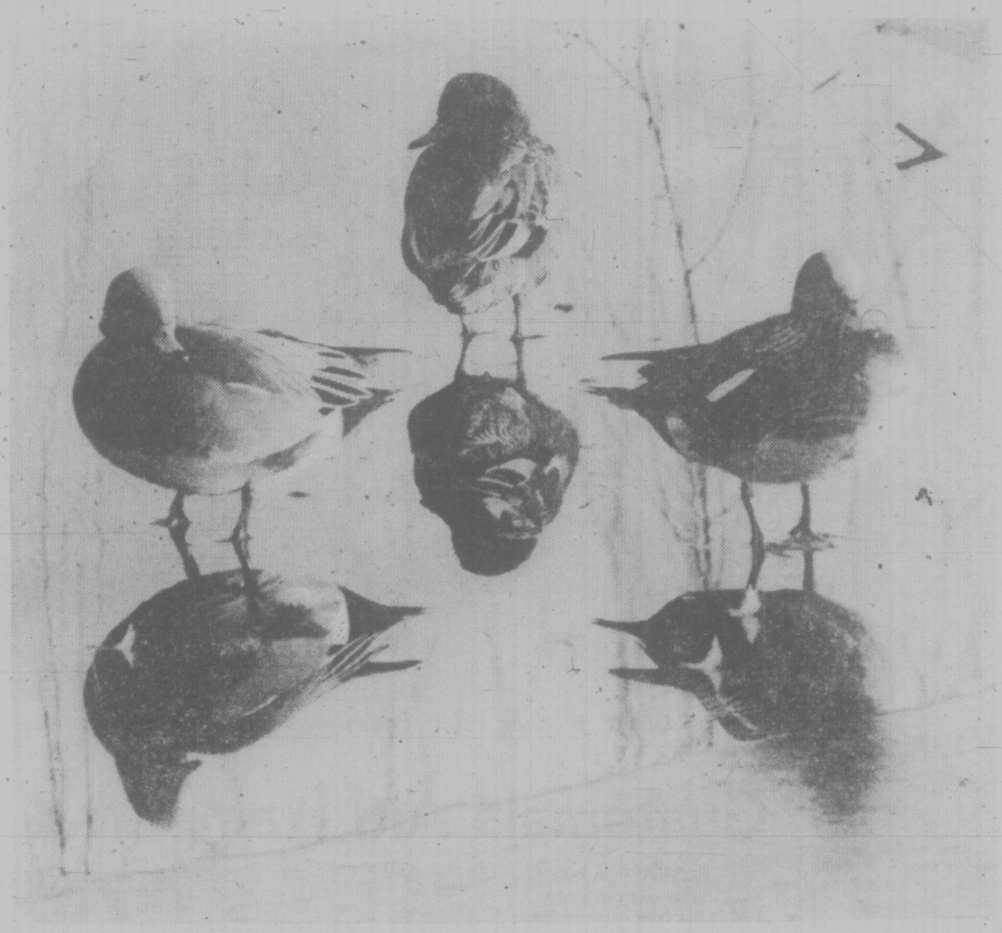

—Bill Halkett photo

COLD FEET on ice of Beacon Hill pond left ducks reflecting that perhaps they should have flown south for the winter. Chilly weather has ducks skidding instead of swimming across their icy waterhole.

WEEKEND EDITION
30 cents

WEATHER
Increasing cloud, rain

Saturday Features

Chess	30
Church	32, 33
Gardening	26
Johnson	6
O.C. Soccer	2
Rolling Stone	7
Stray Feathers	5
Travel	21-25

INDEX

Classified 386-2121
News 382-3131

	Page
Births	38
Classified	38-50
Comics	34
Entertainment	6-8
Family	28-29
Finance	12, 13
Sports	18-20

NEWS BRIEFS

Diplomat Killed

FRANKFURT, West Germany (UPI) — A gunman firing five bullets killed a Yugoslav diplomat today in what may have been an assassination by right-wing Croatian separatists. Police arriving at the suburban home of Vice-Consul Edwin Zdovc found the body of the 45-year-old veteran diplomat lying in a pool of blood in the garage.

$1.5M Fire in Hope

HOPE (CP) — Damage is estimated at more than $1.5 million in a fire Thursday that destroyed a construction company maintenance shop here. The fire, which raged for six hours, engulfed the concrete building owned by Emil Anderson Construction Co. Ltd. Cause of the fire is not known.

Japanese Quake

TOKYO (UPI) — A weak earthquake shook northern Kanto early today, but caused no damage or casualties, the meteorological agency said.

GAI By 1978?

OTTAWA (UPI) — Canada could begin implementing a guaranteed income scheme in 1978, about the time price and income controls come off the economy, Welfare Minister Marc Lalonde said today. The scheme, intended to provide the working poor with an income supplement raising their revenue above those on welfare, would in the beginning apply only to families with children and those between ages 55 and 65.

Teachers Walk Out

MONTREAL (CP) — Teacher protests closed 92 schools here Friday and union officials threatened more of the same unless the Quebec government breaks a stalemate in contract negotiations. About 2,600 members of the Montreal Teachers Association left 52,000 children without classes to protest lagging contract talks.

After-Shocks Continuing

Times News Services

GUATEMALA CITY — Hundreds of aftershocks kept earthquake-devastated Guatemala in turmoil today, with hundreds of new victims increasing the official death toll to 7,375.

Unofficial estimates ranged up to twice that number dead, 40,000 injured and 200,000 homeless.

Reports from the countryside brought in by mules and bicycle messages told of giant landslides, fallen bridges and whole communities levelled by the shaking earth.

B.C. has donated $25,000 towards relief work in the disaster areas.

The B.C. Agricultural Aid and World Disaster Assistance Fund made the grants of $15,000 to the Canadian Red Cross and $10,000 to CARE of Canada.

Two sharp aftershocks Friday afternoon caused widespread panic among Guatemala's six million people already dazed by the earthquake that smashed into southern Mexico and most of Central America before dawn Wednesday.

President Kjell Eugenio Laugerud estimated more than one out of 10 buildings was damaged in the country. The majority of them are built of low-cost bricks of dried mud and straw that have been used for centuries in Latin America.

Guatemala was critically short of food, medicines, doctors, hospitals and drinking water. Broken sewage pipes flooded many communities. Electric power, communications and other utilities damaged by the earthquake continued to be erratic.

In some communities, starved survivors were reported eating rats and whatever else they could catch.

Fearing widespread epidemics, Laugerud on Friday night ordered vaccinations and the immediate burial of

-See GUATEMALA Page 2

HUA KUO-FENG FOLLOWS CHOU

PEKING (Reuter) — Public Security Minister, Hua Kuo-feng has been appointed China's acting premier, a foreign ministry spokesman said today.

The news came as a surprise to observers here.

Following the death of Premier Chou En-lai last month, it was generally assumed that senior Vice-Premier Teng Hsiao-ping would become premier.

Some diplomats speculated that Hua has been given the job as caretaker while feuding factions in the leadership try to agree on a permanent premier.

Airport Talks Falter

OTTAWA (CP) — Talks between the government and air traffic controllers have broken off because of disagreements on wage proposals and the use of the French language in control towers.

J. M. Livingston, president of the Canadian Air Traffic Control Association (CATCA), said in a statement issued Friday that the 2,200-member union has requested establishment of a conciliation board.

He said the association is opposed to bilingual air traffic control "strictly on safety grounds."

"But the employer announced Thursday that there could be no further negotiations until CATCA dropped the language issue," Livingston said.

"We consider that the unnecessary hazards to human life created by the minister of transport's stated intention to introduce full bilingual air traffic control service must be brought forcefully to the attention of the public."

The controllers could halt virtually all commercial air traffic in the country if they voted to strike. But such a vote would not be held until after the conciliation board reported.

The federal minister of transport now permits the use of French in air-to-ground communications at five Quebec airports on an experimental basis.

WORDPLAY

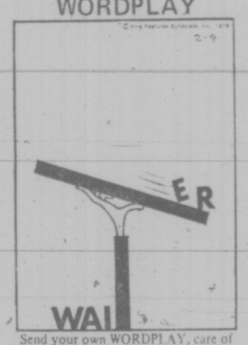

Send your own WORDPLAY, care of this newspaper.

Supermarket Labor Dispute Back to Unions, Companies

VANCOUVER (CP) — The outcome of the British Columbia supermarket labor dispute is back in the hands of the unions and companies following receipt of the latest report by Clive McKee, the industrial inquiry commissioner appointed by Labor Minister Allan Williams.

McKee's second report in the lengthy dispute was received by the labor minister Friday, Williams said in an interview, and passed on to the unions and the B.C. Food Industry Labor Relations Council, representing about 125 Vancouver-area supermarkets.

Williams said the non-binding report recommended an increase of $1 an hour in the first year and 83 cents an hour in the second for members of the meatcutters local of the Canadian Food and Allied Workers Union and the Retail Clerks Union. He said comparable increases were recommended for the Bakery Workers Union.

The package wage increases range between $72 and $84 a week in a two-year contract affecting about 4,500 workers in the three unions.

Contracts for the unions expired in April and May of 1975 and workers have not received any increases. Meatcutters receive $266 a week, bakers $242 and clerks $238 under the previous agreement.

McKee, who made his report in the dispute to the former New Democratic Party government last August, did not make any monetary recommendation in his initial report. He was reappointed by the Social Credit administration last month.

The first-year increases proposed by McKee are below a proposed settlement rejected by the unions before anti-inflation guidelines were established by the federal government last fall.

McKee's proposed increases, if accepted by the unions and companies, would have to be approved by the Anti-Inflation Board.

Leaders of all three unions said Friday that they would present the recommendations to their members in meetings here Sunday. They refused to comment on McKee's recommendations.

Auto Insurance Firms In Deepening Trouble

By FRANK RUTTER
Times Washington Bureau

WASHINGTON — Three years ago, during the "energy crisis," the automobile insurance business was looking good.

Strictly enforced reduction of speed limits, gasoline shortages, and conservation-consciousness appeared to be paying off for insurers in fewer accidents, more interest in safety and lower claims.

Not so today.

British Columbians and Manitobans aren't the only people in trouble with car insurance. The whole North American industry is in trouble.

In the last 2½ years 30 insurance companies have collapsed.

In Washington, the Government Employees Insurance Co. (GEICO), seventh-largest in the country, is teetering on the brink of insolvency after a 1975 estimated loss of $75 million.

Everyone expects a substantial increase in premiums this year, as soon as regulatory agencies approve them; but already some people are complaining about the cost of policy renewals.

The increases are not likely to be as astronomical as those proposed for the government-run scheme in B.C. But 20 to 30 per cent appears not unlikely.

One diplomat here recently thought he had escaped until his insurance company billed him $86 for an additional "surcharge."

Most major firms are reviewing their files and dropping customers considered to be poor risks, with two results overloading of "assigned risk" schemes in the states which have them and an increasing number of drivers without any insurance.

The INA Corporation of Philadelphia says 1975 was the worst year in its history — and it's been in business since 1792.

Total auto insurance losses last year are estimated at $2.3 billion.

The U.S. auto insurers paid out more than $110 for every $100 they earned in premiums.

While comparing the private companies in the U.S. with government schemes in Canada is not easy, there are some parallel problems and some obvious reasons why the government plans are especially hard-hit.

The worst cases in the U.S. are firms which rely most heavily on auto insurance business.

Those which are also life insurers are doing better — not particularly well, their executives hasten to add. But diversification has helped. So has wise investment.

While the motorist has the discomfort of paying more for insurance, he is not directly to blame for many of the problems which have caused this unhappy state of affairs.

Inflation has been responsible for outrageous increases

See INSURANCE Page 2

Nixon And The Button

SAN FRANCISCO (UPI) — Former president Richard Nixon told two congressmen just before he resigned that he could "push a button" and kill 60 million people, according to Sen. Alan Cranston.

Cranston (D—Calif.) says the two unidentified congressmen told him Nixon said: "At any moment I could go into the next room, push a button and 20 minutes later 60 million people would be dead."

The congressmen later confided they were worried about the power of a sick president.

The senator said that after the incident he warned then-secretary of defence James Schlesinger he was concerned about "the need of keeping a berserk president from plunging us into a holocaust," and five days before Nixon left office Schlesinger issued an order that no unusual military command be executed without first checking with him.

He said Friday he will propose legislation designed to make sure that no president can launch a nuclear war without first consulting other national leaders.

An exception, Cranston said, would be if the United States was being attacked.

Jails Don't Deter or Reform, They Banish—Report

OTTAWA (CP) — The federal law reform commission said in a report tabled in the Commons Friday that it doesn't expect prison sentences to reform anyone or to deter others.

"We have maintained the sentence of imprisonment because there are cases in which the community has reached the limits of its tolerance," the report on sentencing says.

"Prisons are places of banishment rather than punishment—but banishment for a time."

Justice Minister Ron Basford, who tabled the report, described it as important and recommended that members of Parliament study it.

It is based on studies done by the commission during the last five years and summarized into proposals for a coherent justice system.

The report recommends restraint in sentencing and a shift of emphasis from determining guilt to repairing harm. It proposes that judges be able to order offenders to make restitution to a victim or perform constructive community labor.

It suggests that the courts should be a last resort and that citizens' justice councils could not only help prevent crime but sort out conflicts that currently have no place to go but court.

It does not deal at all with capital punishment, an issue Parliament will soon debate.

"So much attention is focused on this sanction (hanging) that the majority of problems in the administration of criminal justice tend to be neglected," it says.

It does propose that no prison sentence be longer than 20 years. Such sentences would be imposed where an offender had endangered the life or personal security of another person.

It says imprisonment is a last resort that should be used only for the protection of society, for denunciation of reprehensible behavior, or to deal with wilful refusal to comply with the conditions of other sentences.

It would abolish jailing those who can't pay fines. It also proposed abolition of minimum prison sentences, for instance the minimum two-week jail term that Parliament currently is putting into the Criminal Code for dirvers convicted the second time of impairment.

The report says law should be taught in school.

"Since attitudes are formed early, especially through exposure to television, an understanding of the real nature of crime and its effects and consequences must begin early," it says, adding that lack of education in law is matched only by lack of information about crime in Canada.

Insurance Firms Troubled

Continued from Page 1

in the cost of repairs and medical care. The stock market has been responsible for some tremendous losses in investment capital.

According to the American Mutual Insurance Alliance (AMIA), a trade lobby, the cost of auto repairs has accelerated 66 per cent in the last five years.

But that's not quite all of the story. There is a suspicion in some minds, both in the insurance industry and elsewhere, that repair costs have been unnaturally inflated, mainly by the manufacturers of parts and of trailer automobiles.

Figures compiled for the insurance industry show that the average cost of repairing a subcompact in 1973 was $500. In 1975 it was $684. The average for a full-size car went to $550 from $491.

And, according to the AMIA, it isn't the labor but the parts that are mainly responsible for the increases, with parts going up at three times the rate of labor costs.

Another f actor has been delay and reluctance by government in imposing more safety regulations for automobiles. A classic example was the rollback of bumper safety standards last year to a requirement that cars be capable of withstanding an impact at a mere 2½ m.p.h.

Medical costs have added to the insurance inflation, with hospital room costs going up almost 50 per cent in four years.

A stock market slide has also punished the insurers, some of whom were gambling their premium income to make up for the higher costs. Only late in the year and early this year did the market start an upward ride which may help the insurance investors. But bad investment risks in 1974 and 1975 are still haunting many companies.

All this comes at a time when the idea of no-fault insurance, which was already in effect in B.C. before government takeover, and is operating in some 16 states, was catching on.

The limits and reduction of legal expenses in no-fault schemes are credited by some, notably the huge State Farm Mutual Automobile Insurance Company, with actually improving business, although State Farm says restrictions on lawsuits are too slack.

But GEICO has blamed no-fault for its huge losses in 1975, and the resulting publicity has weakened the chances of federal legislation standardizing no-fault rules, which has been kicked around in Congress for five years, being enacted.

Hospital Denies Racial Hiring Bias

By DON VIPOND
Times Staff

The administrator at Aberdeen Hospital denied Friday there has been any racial discrimination in hiring there and said three women complaining of such didn't fit into the staffing "system."

George Harrison was testifying before a board of inquiry held under terms of the Human Rights Code which prohibit refusal to employ on the basis of race, place of origin and without reasonable cause.

Laying the complaints were Surinder Kaur Bilga, Maria Guarascio and Filomeno Lopetrone, all employees at the hospital who lost their jobs when Aberdeen was taken over by the Juan de Fuca Hospital Society last June.

Harrison told the three-member board that under terms of the take-over from former owner Neil De Macedo, the society had no obligation to the former staff "except perhaps a moral one."

All staff at the hospital received a month's notice of termination from De Macedo prior to the transfer of ownership June 1 but most were subsequently re-hired by the new administration.

In a report to former labor minister Bill King, Kathleen Ruff, director of the Human Rights Code, said the complainants were told by Harrison they would be kept on but subsequently were not rehired and told the reason was they could not read or write English.

Initially there were 10 complainants, all East Indian or Italian women, but three have since been hired by the hospital and four others withdrew their complaints after finding work elsewhere or for other reasons.

The 10 had worked as cooks, house-keepers, nurses aides and kitchen help.

De Macedo told the board that one of three complainants was an excellent worker and the other two were good and conscientious employees.

He assured the staff everybody would be rehired on the strength of a statement from Harrison, he said. He was told by thenew administrator all employees would be kept on for at least a three-month probation period.

De Macedo said Harrison told him when the complainants were not rehired that it was easier not to rehire them than to fire them after three months.

Mrs. Lopetrone, described by De Macedo as "a great employee," told the hearing in fluent English that she had no difficulty in reading and understanding instructions.

She had been working as cook and when she was not rehired, she said Harrison told her she didn't qualify.

Harrison told the board that she was not considered a qualified cook nor could she speak and read English as well as was considered necessary for that job.

The Juan de Fuca Hospital Society, a public organization, operates four hospitals for the care of long-term mostly elderly patients. The hospitals were purchased by provincial and regional governments and are financed mainly by the province.

Harrison said the same staffing program used at the other hospitals was brought to Aberdeen after the take-over and that staff qualifications are based on provincial government regulations.

He said the only commitment made to the former staff was they would be given full consideration for jobs if they were qualified.

The new staffing pattern called for only full-time positions, where a number of former employees had worked only part-time. That meant fewer jobs available, he said.

But he also said he thought there were 40 to 50 employees at the time of the take-over and this had now risen to about 65. The new total included the addition of about 10 or 11 more nurses than had been previously on staff.

In the case of Guarascio, he apologized to both her and the board but said his administration had simply not been able to find any record of her as a former employee.

He also said no attempt had been made to locate her or consider her case once it had been drawn to the new administration's attention.

In another case he said questionable personal hygiene had been a factor in not hiring the job applicant.

Most of the interviews of job applicants were conducted by Mrs. Anita Bradshaw, professional services co-ordinator at Aberdeen.

Chairing the inquiry board was Mohan Jawl, a Victoria lawyer. Other members were Marg Storm, a mill worker and Angus MacDonald, a member of the Labor Relations Board.

The board met by itself today to consider its decision and is expected to deliver a report in about two weeks.

ICBC CHECKS CHEATS

Canadian Press

Checks show many motorists misrepresent the use of their vehicles to get cheaper insurance rates, ICBC said Friday.

Norman Bortnick, vice-president and general manager of the crown corporation, said in a news release that these drivers risk having any claims denied in the event of an accident.

He said some motorists say their car is for pleasure-only but also drive it to work.

ICBC surveys of monthly-paid parking lots discovered that 23 per cent of the cars were classified as pleasure vehicles "yet it was obvious they were driven to work on a regular basis," Bortnick said.

He said that some motorists deny any occasional underage drivers and yet have teenagers who use the car regularly.

Sometimes a young driver who is the principal operator of a vehilce will put it in someone else's name.

Bortnick said ICBC will continue to survey high school, university and parking lots.

"Why should honest motorists subsidize dishonest ones?" he said.

Quake survivor cooks beans over an open fire in Guatemala rubble

Fuel Oil, Coffee To Jump

VANCOUVER (CP) — The retail price of coffee and home heating oils will be the significant changes when the British Columbia price freeze ends Feb. 16, industry and government agency officials said Friday.

Dr. Andrew Thompson, chairman of the B.C. Energy Commission, said he expects the price of home heating oils to rise about four to five cents a gallon when the freeze is over. Current average price is 36 cents a gallon.

A spokesman for Canada Safeway Ltd. said the price of coffee will increase because the wholesale price has increased 16 to 18 cents a pound since the freeze was imposed by the former New Democratic Party government Oct. 24.

The Social Credit government extended the freeze before it was to expire Jan. 31.

Dr. Thompson said the increase in home heating oils will occur because of increases in crude oil last July of $2 a barrel.

He said the provincial goverment has the option of continuing its own price controls for petroleum products or adhering to the federal guidelines.

Dr. Thompson said he doesn't expect the cost of gasoline to increase in the Greater Vancouver area because of intense competition, but said it might rise by two or three cents a gallon in other areas.

The Safeway spokesman said the increase in the price of coffee will take effect seven days after the freeze ends, but will be passed on in stages if possible.

She said there will be no other steep rises immediately, but some items which were on sale when the freeze was instituted will revert to non-sale prices.

Cyril Keetch, a spokesman for Woodward's Food Floors, said meat and eggs on sale in his stores when the freeze was imposed will probably increase in price.

"I can assure you that we're not suddenly going to increase hundreds of food prices," he said.

Talks on Lebanon

DAMASCUS (AP) — Lebanese President Suleiman Franjieh flew to Damascus today to wrap up a Syrian-guaranteed settlement of Lebanon's civil war.

PRECIOUS EARTH
Plant Boutique
OPEN EVERY DAY
11-4:30
6111 Pat Bay Hwy.
652-5533

Guatemala Aid Hampered

Continued from Page 1

the dead in common graves. People had been crowding the cemeteries for three days trying to give individual burial to their dead.

Many bodies lay uncovered in morgues because of a shortage of coffins.

The emergency committee broadcast an appeal for all medical students and other medical personnel to help out as best as they can with typhoid vaccination work.

Half the construction in Guatemala City has been damaged, and an emergency committee spokesman estimated that three out of four buildings were levelled in towns and villages within 30 miles.

In Washington, U.S. disaster chief Daniel Parker said Friday the quakes may have raised the sea bottom at Puerto Barrios, Guatemala's principal port city.

O.C. SOCCER

In international rugby today, Wales defeated Scotland 28-6 and France trimmed Ireland 26-3 setting the stage for match between Wales and France at Cardiff, in Wales, on March 6.

Results of soccer games played today in Britain:

LONDON (Reuter) — British soccer results Saturday:

ENGLISH LEAGUE
Division I
Birmingham 2 Middlesbrough 1
Burnley 0 Ipswich 1
Coventry 1 Man United 1
Liverpool 2 Leeds 0
Man City 2 Aston Villa 1
Newcastle 4 Derby 3
Norwich 3 Arsenal 1
Queen's PR 4 Wolverhampton 2
Sheffield U 0 Everton 0
Stoke 1 Leicester 2
Tottenham 1 West Ham 1
Division II
Bristol C 1 Southampton 1
Fulham 2 Sunderland 0
Notts F 3 Blackpool 0
Oldham 2 Carlisle 2
Oxford 1 Chelsea 1
Orient vs. Charlton ppd
Plymouth 1 Notts C 3
Portsmouth 0 Bolton 1
West Brom 3 Bristol R 0
York 2 Luton 3
Division III
Aldershot 2 Port Vale 0
Bury 1 Brighton 1
Chester 3 Rotherham 1
Colchester 2 Chesterfield 3
Crystal P 3 Swindon 3
Gillingham 0 Sheffield W 0
Grimsby 1 Peterborough 1
Mansfield 2 Hereford 2
Preston 2 Halifax 1
Shrewsbury 1 Millwall 0
Walsall 2 Cardiff 3
Division IV
Bournemouth 1 Crewe 0
Barnsley 0 Torquay 0
Bradford 0 Exeter 0
Cambridge 2 Scunthorpe 2
Hartlepool 2 Darlington 3
Huddersfield 1 Doncaster 2
Northampton 1 Rochdale 1
Watford 2 Southport 0
Workington 1 Brentford 1

SCOTTISH LEAGUE
Premier Division
Celtic 2 Hearts 0
Dundee U vs. Ayr ppd.
Hibernian 4 Dundee 0
Rangers 2 Aberdeen 1
St. Johnstone 1 Motherwell 3
Division I
Airdrieonians 1 Dunfermline 1
Arbroath 0 Falkirk 1
Dumbarton 1 Clyde 0
East Fife 1 Montrose 7
Hamilton 1 Kilmarnock 1
Partick 2 Morton 0
St. Mirren 0 Queen of S 2
Division II
Brechin 1 Clydebank 2
Cowdenbeath 2 Forfar 2
E Stirling 1 Berwick 1
Meadowbank 1 Alloa 2
Stenhousemuir 4 Albion 2
Stirling 3 Queen's Pk 3
Stranraer 1 Raith 3

IRISH LEAGUE
Ballymena 0 Ards 1
Bangor 3 Larne 0
Cliftonville 1 Glenavon 3
Distillery 0 Glentoran 4
Linfield 2 Coleraine 2
Portadown 1 Crusaders 2

10 Executed

KHARTOUM, Sudan (Reuter) — Ten army men have been executed after being convicted for involvement in an abortive coup last September against Sudanese President Jaafar el-Nimeiry.

the weather

Skies were mainly cloudy over B.C. today as another disturbance near the weather ship moves towards the Charlottes. Some areas of the north coast were already reporting rain with some localities in central and northern B.C. reporting snow. As this disturbance approaches the mainland most coastal areas will experience gale force winds and rain while snow will spread to southern areas of the interior by Sunday morning. The snow is expected to change to rain this evening in the central interior and southern B.C. Sunday afternoon.

DOMINION PUBLIC WEATHER OFFICE 10 A.M. FORECASTS
Valid Until Midnight Sunday

Lower Mainaind, East Vancouver Island. Gale warning in effect for Georgia Strait. Sunny periods becoming overcast this evening and rain beginning overnight. Sunday overcast with rain at times heavy. Windy. Highs today 7. Lows overnight near 5. Highs Sunday 9.

Greater Victoria: Sunny periods becoming overcast this evening with rain beginning overnight. Sunday overcast with rain. Windy at times Highs today near 7. Lows overnight near 6 and highs Sunday near 10.

North and West Vancouver Island: Gale warning in effect for adjacent waters. Cloudy, becoming overcast late this afternoon with rain northern section tonight spreading southward. Highs today near 9. Lows overnight near 5. Sunday overcast with rain at times heavy. Windy. Highs near 9.

TEMPERATURES

	Max.	Min.	Precip.
Yesterday			
Victoria	8	0	—
Normal	8	4	—
one Year Ago			
Victoria	4	1	0.3
ACROSS THE CONTINENT			
Pr. George	—2	—7	.3
Kamloops	—2	—5	—
Vancouver	6	—1	—
Lethbridge	6	—2	—
Medicine Hat	8	—2	—
Edmonton	6	—7	—
Jasper	—2	—6	—
Banff	0	—6	—
Calgary	10	—2	—
Pr. Albert	2	—4	—
N. Battleford	4	—2	—
Saskatoon	2	—4	—
S. Current	3	—3	—
Yorkton	—1	—10	—
Moose Jaw	1	—3	—
Thompson	—5	—10	.3
North Bay	—10	—23	—
Regina	—1	—8	—
Brandon	—7	—13	—
Winnipeg	—10	—13	—
Kenora	—7	—16	—
Thund. Bay	—7	—13	—
The Pas	—1	—7	—
Dauphin	0	—7	—
White R.	—13	—35	.5
Toronto	—6	—19	—
Ottawa	—	—	—
Montreal	—11	—16	.3
Quebec	—22	—23	—
St. John's	—10	—17	—

World Temperatures: Amsterdam —1, 2; Athens 9, 12; Bangkok 22, 28; Beirut 10, 20; Berlin —5, —1; Brussels —1, 5; Buenos Aires 13, 28; Copenhagen —1, 1; Frankfurt 2, 5; Geneva 1, 5; Helsinki —6, 0; Hong Kong —15, 20; Johannesburg 15, 25; Kiev —21, —8; Lisbon 7, 13; London 5, 9; Madrid 1, 10; Moscow —24, —20; Paris 2, 6; Rio 24, 33; Rome 11, 16; Sao Paulo 20, 28; Seoul —5, 1; Singapore 22, 31; Stockholm —5, —1; Taipei 13, 20; Tehran 2, 10; Tokyo 1, 8.

U.S. Temperatures: Chicago —8, —15; Minneapolis —8, —14; New York —3, —7; Miami 26, 19; Boston —5, —9; Washington 1, —5; Los Angeles 15, 11; San Diego 16, 12; San Francisco 11, 7; Denver —3, —8; Las Vegas 10, 6; Phoenix 21, 16.

CITY'S WEATHER RECORD

Sunshine, February	40.8 hrs.
Last February	13.1 hrs.
Normal (30 Years)	14.5 hrs.
Sunshine, 1976	109.3 hrs.
Last year	61.9 hrs.
Normal (30 Years)	85.2 hrs.
Precipitation, February	— mm
Last February	0.3 mm
Normal (30 Years)	19.2 mm
Precipitation, 1976	139.4 mm
Last Year	129.3 mm
Normal (30 Years)	127.1 mm

Sunrise, Sunset Sunday
(Pacific Standard Time)
Sunrise 7:35 Sunset 17:22

TIDES AT VICTORIA HARBOR
(Tides listed are Pacific Standard Time

	Time	Ht.	Time	Ht.	Time	Ht.	Time	Ht.
	H.M.	Ft.	H.M.	Ft.	H.M.	Ft.	H.M.	Ft.
7	07.00	8.7	15.30	4.3	23.00	6.4		
8	01.00	6.7	07.25	8.8	16.15	3.8		
9	01.00	7.1	04.25	8.1	07.50	8.9	17.05	3.4
10	01.30	7.5	05.00	8.4	08.30	9.0	17.50	2.9
11	01.45	7.7	04.30	8.2	09.10	9.1	18.20	2.5
12	02.15	7.8	06.00	8.3	10.00	9.2	19.10	2.1

TIDES AT SOOKE

	Time	Ht.	Time	Ht.	Time	Ht.	Time	Ht.
	H.M.	Ft.	H.M.	Ft.	H.M.	Ft.	H.M.	Ft.
7	06.05	8.8	14.00	4.8	19.50	6.1	22.30	5.9
8	06.30	8.9	15.20	4.4	21.30	6.3		
9	01.15	6.7	07.10	9.1	16.25	3.9	23.00	6.7
10	02.15	7.2	07.45	9.3	17.05	3.5	23.45	7.0
11	03.45	7.6	08.55	9.6	17.50	3.1		
12	01.15	7.4	02.50	7.3	09.55	9.8	18.40	2.8

TIDES AT FULFORD HARBOUR

	Time	Ht.	Time	Ht.	Time	Ht.	Time	Ht.
	H.M.	Ft.	H.M.	Ft.	H.M.	Ft.	H.M.	Ft.
7	01.45	7.3	08.45	10.6	16.20	4.4	23.30	8.2
8	03.30	8.3	09.10	10.4	17.00	3.9		
9	01.15	8.9	05.45	9.3	09.40	10.3	18.00	3.5
12	04.25	10.6	08.35	9.5	12.30	10.2	20.35	2.1
10	03.20	9.7	05.50	9.6	10.15	10.2	18.45	3.0
11	04.00	10.2	07.35	9.6	11.15	10.2	19.45	2.6

Curtis Plan Year Away

British Columbia municipalities can't count on any increased financial assistance from the provincial government for at least a year, Municipal Affairs Minister Hugh Curtis said Friday.

Curtis plans to develop a new revenue-sharing formula and ease the financial plight of municipalities "in the years to come," he told mayors and aldermen attending the annual conference of the Association of Vancouver Island Municipalities.

The minister's after-dinner speech had a cool reception from some delegates.

One reminded him that municipalities are facing the "crunch" in a few weeks when budget sessions start, and said councils need some indication of provincial aid now.

Curtis said all he could promise now was that assistance to municipalities would not be reduced. But he did not expect to have a new formula ready to take effect until 1977.

However, he said the government recognizes that property owners can bear little more in the way of increased taxes, and is therefore committed to increasing aid to municipalities and regions.

CAMOSUN COLLEGE
COMMUNITY EDUCATION SERVICES
1950 LANSDOWNE ROAD, VICTORIA, B.C. Telephone 593-1281
INCOME TAX WORKSHOP
1. T4 Preparation for Employers and Bookkeepers.
Feb. 11, 3:00-4:30 p.m. Room 212
2. Personal Income Tax Returns
March 16, 7:30-9:30 p.m. Room 310
LANSDOWNE CAMPUS
1950 Lansdowne Road
For information phone 592-1281, Local 221
A free public service of Camosun College

DENTURISTS SOCIETY of BRITISH COLUMBIA
(DENTAL MECHANICS)
DENTURISTS ARE DENTURE SPECIALISTS
THE DENTURISTS SOCIETY OF B.C. MEMBERS ARE FULLY QUALIFIED DENTAL MECHANICS — LICENSED TO PRACTICE IN THE PROVINCE OF B.C. — SERVING THE PUBLIC WITH A LOW-COST, PERSONALIZED DENTURE SERVICE.
Full upper and lower dentures — relines — repairs

Shaw, Stan	3937 Quadra St.	383-7227
Smith, W. E.	1935 Lee Ave.	598-1010
Weaving, Ray	1029 Douglas St.	386-2022
West, Ernest B.	3135 Cook St.	383-1621
West, Herbert K.	1002 Goldstream	478-9611
Bell, Dave	817 Fort St.	382-4642
Blunt, Kenneth	1383 Hillside	595-1665
Foster, George	1808 Cook St.	385-2132
Harrison, L. A. B.	888 Fort St.	383-2744
Postings, Ron	3937 Quadra St.	383-7227

BARRY BOWMAN
SKI TOUR
SEE PAGE 19
FUN!
2-7

FIAT
After 5 Years of Intensive Development Fiat Have Finally Produced The Luxury Small Car.
128 Custom 2 or 4-Door Sedans
Brian Holley MOTORS LTD
SERVICE AND PARTS OPEN 8AM.-9:30 PM. MON. THRU SAT.
3319 DOUGLAS STREET
AT CLOVERDALE
PHONE 384-1161
DEALER LICENCE D-3170

INVENTIONS/IDEAS WANTED "No idea is too small."
Marketed for Cash/Royalty Sales or Licensing to Industry
Free Information: How to Safeguard, Develop and Market your Ideas to Industry
• Free consultation
• All disclosures are reviewed on a confidential basis
Lawrence Peska Associates
Royal Centre, Suite 2002
1055 West Georgia St., Dept. 10
Vancouver, V6E 3P3
689-8601 Call Collect
Please print
REQUEST FREE BOOKLET
Name
Address
City Prov.
Telephone

90TH ANNIVERSARY RING MOUNT SALE!
SAVE 25%
We have the latest diamond settings . . . so bring in your rings, pendants and pins and we'll transform them into the newest diamond fashions. You'll be surprised how little it costs to have a glamourous new diamond creation and save 25% With the many beautiful styles we have, you're sure to find exactly what you want
Mayfair Shopping Centre, Phone 385-2744
1209 Douglas St. Phone 385-1911
VANCOUVER VICTORIA CHILLIWACK KAMLOOPS KELOWNA VERNON
SALE ENDS FEBRUARY 8TH
Grassie Pirbanks
Since 1886
Fifteen beautiful stores throughout B.C.

Constables Frank Ewer (left), Paul Morrison, Murray Kilshaw, Claudia Winter with Sgt. Bill Nixon

Crime Prevention Program Gets Wheels

The B.C. Police Commisison and four car dealers have combined forces to give Saanich police the wheels to deliver their crime prevention program to residents in the muncipality.

Chief Bob Peterson said the commission has granted $6,000 towards the purchase of a 24-foot trailer.

The trailer will be specially fitted out as a portable crime prevention display unit and used in conjunction with the force's expanded community service program.

In addition, Peterson announced, four Saanich car dealers have given the force free use of four new cars for a year. The dealers are Suburban Motors, Reg Midgley, Brian Holley and Douglas Volkswagen.

The cars are being assigned to the four officers involved in the police force's school program — Constables Chris Bowles, Paul Morrison, Murray Kilshaw and Claudia Winter. Each officer is responsible for 10 schools in his or her zone.

Sgt. Bill Nixon, head of the eight-officer crime prevention squad said the aim is to have the officers visit schools on a regular basis — spending at least half a day in every school each week.

Peterson said it would have been difficult to achieve that goal without additional vehicles, but now the dealers have solved the problem for them.

He said when officers went to the dealers to ask if they would support a crime prevention program the dealers responded enthusiastically.

"They jumped in and said 'We all have to work together to fight the upsurge in crime'," Peterson said.

The police will only have to pay for licences, insurance and servicing costs.

A decal will be fixed to the door of each car indicating the vehicle is part of the Saanich police crime prevention unit and giving the donor dealer's name.

Peterson said the cars will not be used for "police response purposes."

He said tenders have gone out to Victoria mobile home dealers for bids on the trailer and expects to make a decision either today or early next week. He anticipates it will take four to five weeks for delivery as the trailer will have special features — an abundance of shelves, cabinets . . . and no windows.

A number of Saanich merchants have offered to provide equipment for displays.

When in use the trailer will be parked at schools and shopping centres to educate people in ways and means of preventing crime. It will also be used for such projects as the annual police bicycle clinic, and the Neighborhood Watch program, Peterson said.

capital scene

The Victoria Sierra Club will hold a public meeting Tuesday, Feb. 10 at 8 p.m. in the Gold Room of the University of Victoria Commons Block. Biologist Alan Edie of the Fish and Wildlife branch is the feature speaker, and will show slides of the sea lions on the Queen Charlotte Islands.

Professor William Epstein of UVic will speak about the Trident Missile Base at the Victoria Electric Club meeting Tuesday, Feb. 10, noon at the Crest Motel, 455 Belleville St.

Victoria Natural History Society meets Tuesday, Feb. 10, 8 p.m. in the Newcombe Auditorium.

A Valentine Tea will be held Wednesday, Feb. 11, 2-4 p.m. at Wilkinson Rd. church, 4274 Wilkinson Rd.

Thermopylae Club will meet at the Maritime Museum Wednesday, Feb. 11, 8 p.m.

Victoria Horticultural Society will be holding fruit tree pruning demonstrations 2 p.m. Wednesday, Feb. 11 at 1171 May St., and Saturday, Feb. 14 at 1151 Cedar Hill Cross Rd.

Victoria Celebrations Society Cultural Association meet Wednesday, Feb. 11, 8 p.m. at the Crystal Pool boardroom, 2275 Quadra St.

Victoria Celbrations Society meet Wednesday, Feb. 11, 8 p.m. in the council chambers-ante room, City Hall.

Victoria Prayer Group meet Wednesday, Feb. 11, 3 p.m. in the YM, YW Chapel.

Shoreline School Band Parents' Auxiliary will hold a Valentine's Day Dance Saturday, Feb. 14, 9:30 p.m.-1:00 a.m. at the Esquimalt Recreation Centre, Fraser St.

Ken Hincks is speaking at the Metchosin Garden Club meeting Monday, Feb. 16, 8 p.m. at St. Mary's church hall, 4354 Metchosin Rd.

Britannia Branch No. 7, The Royal Canadian Legion, will hold its general meeting Tuesday, Feb. 17, 7:45 p.m. at 1616 Blanshard St.

Joan Stanley-Baker will speak at the University Women's Club general meeting Wednesday, Feb. 18, 8 p.m. in Room 163 of the Cornett Bldg., UVic.

BARGAIN RUM GOES ON SALE

VANCOUVER (CP) — British Columbia's liquor administration has 20,000 40-ounce bottles of surplus Canadian Forces rum which it will be selling at $10 a bottle.

"We got a bargain and the bargain is being passed on," Al Zubick, assistant director of stocks for the liquor branch, said Friday.

The rum, left over from the days when Canadian seamen received a daily tot, is 57 per cent alcohol by volume.

Normal rum is 30 under proof, about 40 per cent alcohol by volume, and sells for $6 to $7 per 25-ounce bottle in B.C. liquor stores.

Major Denny Ryan, Canadian Forces information officer at Esquimalt, assured old sea dogs the rum is genuine "pusser rum."

"Anything in the navy that's first class is pusser and that's pusser rum," he said.

The Royal Navy traditionally issued overproof rum of 95.5 per cent alcohol but in recent years, the Canadian naval issue has been proof rum, 57 per cent alcohol which is about half as strong again as most bottled spirits.

The Canadian Navy stopped issuing the half-pints twice daily to its men March 31, 1972.

CCC Plea Appealed

A court ruling Tuesday that the Canadian Radio-Television Commission must hear a broadcasting licence application from a Victoria citizens' group will be appealed, a CRTC spokesman said Friday.

Victoria Cablevision Ltd., present holder of the licence, will join the CRTC in the appeal to the Federal Court of Canada appeals division.

Mr. Justice J. E. Dube of the Federal Court this week granted Capital Cable Cooperative's application for a writ ordering the licensing authority to hear its competitive bid before the Victoria Cablevision licence is renewed.

It had been the practice of the CRTC to hear only the licence holder, with other parties relegated to the role of intervener.

In Ottawa Friday, a CRTC spokesman said once a licence is granted it usually stays with a company unless it "grossly" violates its licence terms.

"But under this ruling we would have to hear a whole pile of applications every time a licence came up for renewal and this would create absolute chaos," he claimed.

Co-op lawyer David Lisson said he was advised the appeal would be heard in Ottawa rather than in Vancouver because earlier dates were available on the Ottawa appeals division calendar.

Date of the hearing is expected to be in March or April.

Hammond Re-Appointed

Donald Hammond of Lake Cowichan has been re-appointed to the Malaspina College Council for a period of one year. He is the incumbent chairman of the council. Also appointed to the council were Beryl Bennett of Nanaimo, Dr., Joseph Boulding of Nanaimo and Jack Abercrombine of Duncan.

DUPLICATE SLIDE SPECIAL
OFFER EXPIRES MARCH 1, 1976
35mm Originals Only
19¢
REGULAR 37¢
(Minimum 6)
MAIL ORDERS WELCOME
OPEN FRIDAY 9:00 P.M.
Electric Eye Ltd.
1006 BROAD—386-6378
Between Eaton's and Eaton's Parkade

Fare Hike By PWA

VANCOUVER (CP) — Over-all fare increases of about three per cent on average will go into effect Sunday on all Pacific Western Airline flights, Dave Jocox, vice-predient of administration, said Friday.

Cost of an economy fare flight, one way from Victoria to Vancouver, will rise 50 cents—from $21 to $21.50.

The increase is needed to help offset increased costs for fuel and Ministry of Transport airport charges, he said.

PWA, almost wholly owned by the province of Alberta, applied for the increase before the new year. The air transport committee of the Canadian Transport Commission granted the increase this week.

Jacox said the increase will generate about $2.3 million in additional revenue for PWA, but that the airline expects increased costs for fuel and airport charges to exceed $3 million during the next 12 months.

He said PWA will try to make up the blanace with increased efficiency and internal cost-cutting measures.

Jacox said the increase was a modest adjustment and the additional revenue will be passed through to cover higher costs.

The dollar increases on PWA flights will vary, depending on the route and distance, Jacox said, with an average of about $1 to $4.

PWA serves British Columbia, Alberta and the Northwest Territories. The airline also flies to Seattle and as far north as Resolute Bay in the Arctic Islands.

Patty's Tape At Issue

SAN FRANCISCO (AP) — With a film of an armed Patricia Hearst having been shown to the jury, the judge in her trial will decide whether to admit as evidence a tape recording in which Miss Hearts said she willingly robbed a bank with a loaded gun.

U.S. District Judge Oliver Carter said at the end of Friday's court session that he will hear testimony about the tape from the prosecution and the defence on Monday.

Defence lawyer Al Johnson said "there is a good chance" Miss Hearst will testify in her own behalf that her Symbionese Liberation Army kidnappers forced her to make the tape from a prepared script.

The jury will not be present during the hearing.

A slow-motion film of Miss Hearst armed with a sawed-off carbine inside the bank was shown during Friday's court session.

Carter said he will allow both sides to present "whatever testimony" they want at the hearing on the tape.

The tape surfaced April 24, 1974. On it, the newspaper heiress says that "my comrades and I expropriated $10,660.02 from the Sunset branch of the Hibernia Bank" nine days earlier.

"My gun was loaded, and at no time did any of my comrades intentionally point their guns at me," Miss Hearst said in the tape.

The defence says her carbine was empty and that SLA leader Donald Cinque DeFreeze trained his weapon on her during the robbery.

Report Suggests Paper Licences

TORONTO (CP) — An interim report says licensing newspapers and magazines at the provincial-government level and allowing individuals to sue media organizations for damages are among possibilities for reducing violence in the media.

The report, released Friday by a royal commission headed by Judy LaMarsh, describes the work to date of Miss LaMarsh, former Liberal MP for Niagara Falls, and commissioners Lucien Beaulieu, a family court judge, and Scott Young, Globe and Mail columnist on leave of absence.

One section, by C. K. Marchant, director of research for the commission, examines what might be done by governments, individuals and the communications industry to combat violence.

Broadcasting outlets in Canada now are required to be licensed by the Canadian Radio-Televisions Commission, Marchant says, and the practice "is hypothetically applicable to media industries other than broadcasting."

If licensing were established for newspapers, magazines, films and theatres, for example, they would likely be at the provincial level because of constitutional jurisdiction, the report says.

A section of the report written by Miss LaMarsh and the commissioners says there are many apparent examples of direct cause-and-effect relationships between individuals and the portrayal of violence.

A televised mock suicide, for example, caused a Calgary youth to try the same technique and hang himself.

The section by Marchant says provincial legislatures might introduce legislation to make media organizations liable to legal action for damages caused by media content.

The report says subsidized broadcasting already is in existence through the federal and Ontario governments. However, other governments might consider ways of providing the industry with an economic base other than revenue from the sale of advertising, the report says.

Another possibility would be imposing a tax on advertisers or communications industries which obtain revenue through violent entertainment.

Marchant says border controls might be devised to limit the importation of violent media content into Canada or tariffs could be imposed on imported films and television programs.

And governments might try more vigorous enforcement of existing Criminal Code, post-office and customs provisions which deal with obscene violence in printed material, films and crime comics.

BARRY BOWMAN
SKI TOUR
SEE PAGE 19
FUN!

Meeting Wanted Over Gas Wells

A provincial government spokesman said Friday he is trying to arrange a meeting to discuss grievances that have led a northern British Columbia Indian band to threaten to shut down two natural gas wells.

Bill Fothergill, executive assistant to Tom Waterland, minister of mines and petroleum resources, said he is trying to arrange a meeting between Waterland, Attorney-General Garde Gardom, Labor Minister Allan Williams, who is responsible for provincial Indian affairs, and Chief Harry Dickie of the Slave Indian Band.

He said a representative from the federal department of Indian affairs, in Victoria on other business, would also be asked to attend.

The band had said it will put up a blockade Sunday on the only road leading to the giant Yoyo natural gas field near Fort Nelson in northeastern B.C. The field produces a quarter of the province's daily gas production of 1.1 billion cubic feet.

John Gorman of Pacific Petroleum of Calgary, which operates the gas field, said in a telephone interview he has been told the issue is resolved for the weekend.

"We have been told to carry on as usual, at least for the weekend," Gorman said.

The Indians say that under a turn-of-the-century treaty signed with Ottawa, they were given mineral rights to the land they selected as a reservation site. The band wants gas revenues put into a trust fund until the issue is negotiated.

SKI CHAMP SIDELINED

STEAMBOAT SPRINGS, Colo. (AP) — Hank Kashiwa, defending champion on the world pro skiing circuit, will be side lined for about three weeks with torn ligaments in his left knee.

AN UNFORGETTABLE 5 COURSE DINNER 9.95 per person
Prepared and served in the traditional French manner.
SPECIAL FOR THE WEEK OF FEBRUARY 9th to 12th
LES HUITRES ROCKEFELLER
sauteed sooke oysters with fresh spinach, shallots, pernod and glazed, served on a shell
SOUPE DU JOUR
daily favourite soup
LA SALADE VERTE DU CHEF
the chef's green salad
NOISETTES DE BOEUF MANIERE DU CHEF
prime cuts of beef tenderloin served on croutons accompanied by a rich house sauce
CROQUEMBOUCHE DULCINEA
fine french pastry stuffed with ice cream, steeped in syrup with liqueur flavour
CAFE
Antonio's
fine french cuisine
WATCH FOR NEXT WEEK'S MENU
2 CENTENNIAL SQUARE
for reservations phone 384-7014

'People' like us too
Dustbane designed and built the small but mighty Mini Mite for commercial cleaning — hotels, restaurants, offices. But then "people" found out about it. So it's become a favorite vacuum for house-holders in the know. No wonder — it's built to be tough, rugged and efficient for the professional. But it's small enough for the home.
DUSTBANE
Dustbane also manufactures vacuums for heavy industrial and commercial use.
Dustbane Products
415 Hillside Avenue
Victoria, B.C.
V8T 1Y6
Telephone: 604-383-5713

OXFORD FOODS
271 COOK STREET
Open Daily 9-9; Sunday 10-7
Prices Effective:
Sun., Feb. 8th to Tues., Feb. 10th
We Reserve The Right to Limit Quantities
PACIFIC MILK TALL TIN ..... 2/69¢
MAPLE LEAF WIENERS 1 LB. ..... 69¢
WESTERN FAMILY MARGARINE 3 LBS. 1.19
NABOB MARMALADE 48-OZ. TIN 1.79
BOSTON 12-OZ. CORNED BEEF LOAF ..... 79¢
ARDMONA, 28-OZ. TIN FRUIT COCKTAIL ..... 69¢
AYLMER, 10-OZ. TIN MUSHROOM SOUP ..... 5/$1
SUNLIGHT DETERGENT 5-LB. BOX 1.99

Victoria Times

SATURDAY, FEBRUARY 7, 1976

GORDON BELL, Managing Editor — STUART UNDERHILL, Publisher — GEORGE OAKE, Editor

Paternalistic Clipping and Banning

Provincial censorship powers are a way of life in a country as regionalized as Canada. Despite a common Canadian heritage, our moral standards vary at provincial borders. What is proper in downtown Vancouver theatres is not allowed in Edmonton. And despite euphemistic names that suggest the censor only classifies films, he exercises powers of banishment. Last year nine films were totally banned in B.C. In most other Canadian jurisdictions the number of cuts or complete bans would be much larger.

Following a decision by the appeals court of Nova Scotia, provincial censors may have to sheathe their scissors. The court ruled in favor of a 1974 lawsuit filed by a Dartmouth newspaper editor claiming the province's censorship board had no authority to ban a well-known movie, Last Tango in Paris. This threat to provincial power was taken so seriously when the suit was launched that Ontario, Saskatchewan and Alberta served notice they would intervene in the original hearing. In making its ruling, the court said censorship was beyond provincial jursidiction because fundamental freedoms could be constrained only by federal legislation under the criminal code of Canada.

If the judgment is upheld in the supreme court, to which it will be undoubtedly appealed, the whole structure of Canadian censorship may change. At present most films and other materials are left to provincial jurisdiction. On occasion, over-zealous customs and immigration officers seize materials because they offend their interpretation of federal statutes, including ambiguous obscenity references in the criminal code. To illustrate how obscenity, like beauty, is in the eye of the beholder we only have to harken back to a locally-shown movie, beguilingly entitled Wild Honey. The movie was given a restricted rating under the B.C. classification system. But it so offended at least one viewer he took his complaint to the police. In the subsequent trial a theatre manager was found guilty of showing obscene material and the film was banned.

Even if the Nova Scotia judgment is upheld it won't be a case of anything goes, at least not for long. The provinces will find a way around the legislation or petition the federal government to set up a new screening process. If it is anything like the screening board on foreign takeovers the puritanical provinces are in trouble. Facetiousness aside, Ottawa has no interest in paternalistic censorship, the same as it has no interest in the nation's bedrooms. Any system set up would be too hard for some provinces and too easy for others. The answer would appear to be turning the provincial classification authorities into what their names suggest rather than carrying on with this paternalistic clipping and banning.

Naturally, children have to be protected from the more gross excesses of their elders. But in a free country Canadians should have the right to see, hear or read whatever they wish. Any type of censorship is a potential threat to freedom.

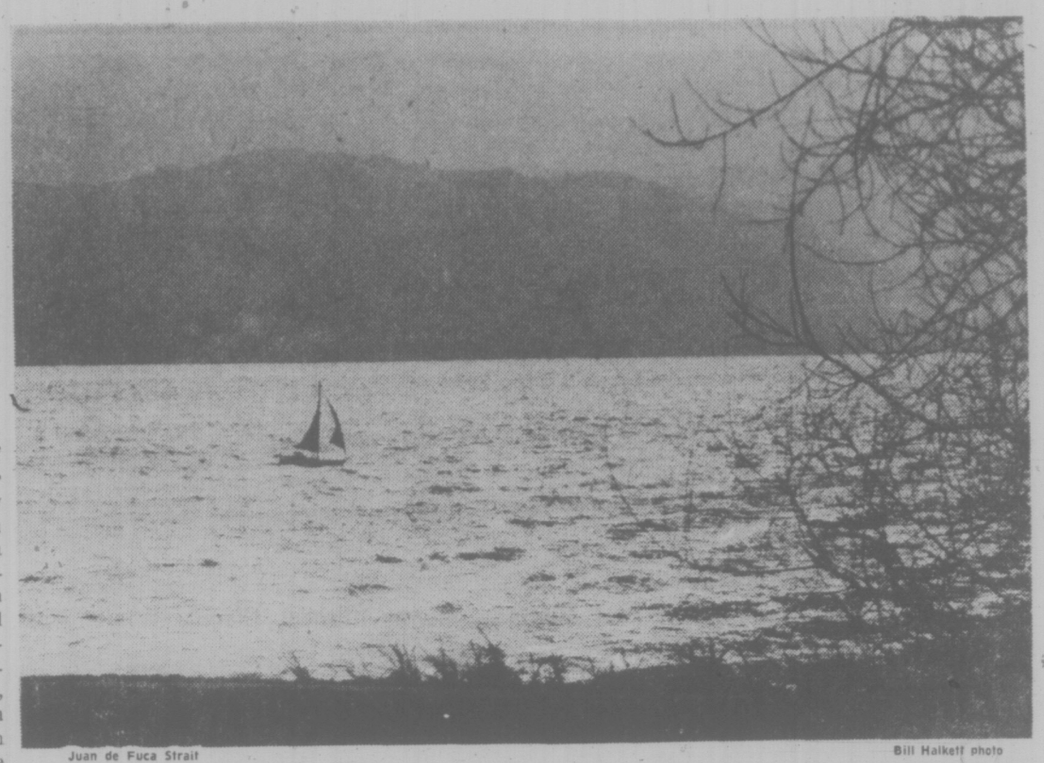

Juan de Fuca Strait — Bill Halkett photo

On the Road to Censorship

If the federal government hadn't already made a martyr out of Time magazine with its clumsy Canadian content rules and bull-headed indifference to all arguments on the crucial issue at stake — that is, whether the government has any place in dictating what the content of any private publication should be — surely it has convinced any doubters with its curious decision now to exempt the Reader's Digest.

Bill 58 now before the House of Commons would provide that to qualify for tax purposes Canadian magazines must be 75 per cent owned in Canada. Together with this measure, the government also announced that a section of the Income Tax Act which said Canadian magazines must be "not substantially the same" as magazines published outside Canada, i.e. Time, meant that they must have 80 per cent different content.

But this week Revenue Minister Bud Cullen, who is responsible for administering the Income Tax Act, announced that the Reader's Digest would be exempted from the 80 per cent rule. But it would still apply to Time. The reason? Supposedly the "unique nature" of digests. Of course, it is transparently obvious the real reason is to prevent a revolt among Liberal MPs, many from Quebec. (Trade and Industry Minister C. M. Drury's Montreal riding contains the Digest's printing plants.)

So material from the Reader's Digest's head office in Pennsylvania, printed in the Canadian edition, is to be considered Canadian content. But articles from Time's head office and parent American edition in New York are not.

It is an arbitrary and unjust decision. It places the government in a ridiculous and untenable position. Worse, it just confirms the suspicions of some at the outset of this sad charade last year that the government set out to get Time by any means, foul or fair.

This newspaper carries no brief for these two publications. They ride piggyback on their American parent organizations, getting most of their material at a low cost while siphoning off advertising which could support indigenous magazines. It is hard to define them as Canadian publications. They should not enjoy privileged tax exemptions.

But for the government to get into the sticky grey area of defining what is and what is not Canadian content in the Reader's Digest and Time risks the danger of establishing similar rules for all Canadian publications. It's only one small step from there to undisguised censorship.

to the point
EDITOR'S NOTEBOOK

Don't Spare the Rod Or Spoil the People

Other than the almost daily list of civil service casualties all is quiet at the house on the Inner Harbor.

After one deputy minister received the bad news (later rescinded following internal machinations) in a note during a departmental meeting, gatherings of two or more provincial employees became a rarity. It's a wonder any high-ranking civil servants will still shake hands, let alone emerge from the office to see if his shadow is still hanging around. It might hand him a pink slip and sing a few bars of the Long Gone blues.

Even the legislative reporters are getting facial tics. By this time of the year they are usually frantically scribbling down the fractious high points of throne speech debate. This year it's dullsville, at least until March 17.

Twice a week they are summoned to Premier Bennett's office for a press conference where they phrase and rephrase mean questions only to be met with affable, evasible answers in most cases. Cabinet members are more accessible than in the NDP days of "open government" though. But cornering a civil servant requires stalking abilities, not to mention a net and a club.

Civil servants have long antennae. Witness the casually dressed employees of some departments who struggled into ties and jackets a few days after the election. Extending secrecy oaths and the purchase of a paper shredder were further indication of the new order's priorities.

It's kind of amusing, in a grim sort of way, to look back on the NDP's mutterings about civil service sabotage, phone taps and other manifestations of general paranoia. For all their suspicions, the socialists would as soon buy a paper shredder as they would rescind provincial succession duties.

In its first month of office two obsessions have set this government's style — an abiding passion for security plus a nail biting anxiety about debt. The first obsession is understandable in that a senior civil servant blabbed to the press before the new boys had really settled into their cabinet chairs. Just as the chairs felt easier 75 people broke into a cabinet meeting to scream and yell about ICBC. That is enough to make any government gun-shy.

But this self-flagellation, this masochism about debt, marks the Depression mentality of the cabinet's fathers. The whole province is made to feel as though it has been infected with financial leprosy this last three years.

In rejecting the Surrey mayor's jejune scheme for provincial gambling casinos the premier described the glamor of U.S. gambling spas: ". . . the Saturday night glitter that precedes the Sunday hangover." He couldn't resist adding — like a Baptist minister to a contrite parish — that B.C. had been enjoying the Saturday night glitter for the past three years and was just now waking up to the Sunday hangover.

Praise the Lord and pass the ammunition.

The Clarkson Gordon report on the province's finances should be made public soon. Gnawing little rumors claim it will contain the ingredients for new bowls of anguish and provincial self mortification.

Few people will blame the Socreds for laying on hands about the NDP's financial mistakes. But yet another revelation and we may have to don sack cloth and ashes, if only to show we've learned a lesson from the chief accountant in the sky.

* * *

And a few footnotes here. Among the six new men appointed to the Dunhill Development Corp. board we see the name of Alan Spiro, an executive with the large Vancouver mortgage firm, Heller-Natofin, which just happens to do business with our own Sam Bawlf. Probably just a coincidence though.

* * *

Don't hold your breath about the federal Anti-Inflation Board leaning on the Socreds to reduce ICBC premiums. When and if this province signs an 18-month agreement to follow Ottawa's guidelines, Autoplan will be excluded or conveniently ignored.

How so? On the front page of the Times last Dec. 30, Senator Ray Perrault emerged from a private meeting with Premier Bennett to say that any ICBC rate increases would not meet any resistance from the Anti-Inflation Board. The Senate majority leader said the assurance had been given to him before he left Ottawa by Finance Minister Donald Macdonald. These things do have a tendency to bounce back.

And when Premier Bennett and Prime Minister Trudeau meet privately during the latter's five-day visit here next week, you can be sure the subject of the export tax levy affecting B.C.'s forestry and mining industries will be discussed. ICBC rates? Guess again. This is free enterprise we're talking about.

Pretty soon the government will have to sell us a new birch rod; this one is wearing out.—G.R.O.

letters

Adequate Incomes

I am writing in response to Bridget Moran's article, Welfare—Good for Bureaucrats, which appeared in the Times, Jan. 26. I am in complete agreement with Mrs. Moran's proposal to increase social allowance and other income security schemes in order to provide an adequate income to the poor. It is particularly tragic that federal and provincial governments ensure that certain individuals and families must exist in poverty by failing to tie public assistance programs to the cost of living. I also agree with Mrs. Moran that eligibility should be based solely on income levels.

However, while supporting Mrs. Moran's basic thrust I would like to draw attention to two additional points. First, as Mrs. Moran knows full well, if she was to become the minister of human resources she would find it exceedingly difficult to convince her constitutents and her fellow legislators to provide adequate income on a self-declaration basis. Indeed, the public seems convinced that most welfare recipients are poor by choice. We have forgotten very quickly that there were few who required assistance in the war years when full employment prevailed. Given this attitude of suspicion if would be difficult to dispense with financial assistance workers in the department of human resources who are responsible for determining the initial and continuing eligibility of those requiring financial assistance.

Secondly, I suggest that the poor do not have a monopoly on personal and social problems. Some persuasive arguments hold that it is only when we overcome the struggle to exist, that we have the time and energy to wrestle with problems of self identity and personal relationships. Social workers employed by the department of human resources, mental health and corrections branches work with individuals and families beset by loneliness, marital and parent-child difficulties, and identity and alienation problems. Hence I would disagree with Mrs. Moran's statement that a guaranteed annual and adequate income would result in a 75 per cent reduction in the staff complement of the department of human resources. On the contrary, I see a need to emphasize and expand the self-help, mutual support and social development activities carried out by social workers in a world which often seems to lack any compassion, care and warmth.

Brian Wharf, Director, School of Social Welfare, University of Victoria.

Buses, new transit czar Hugh Curtis — what's to come?

Transit Rumors

With all of these rumors circulating concerning the possibility of increased B.C. Hydro transit fares, one can only speculate as to the source of the rumors. My theory is that they must have stemmed from the opposition members of our provincial legislature, since they could not possibly be true.

My theory is that the NDP must have fabricated this vicious rumor, knowing that it would imply that our new government is insensitive to the growing need for increased use of public transportation. On the other hand, could it have been the Liberals who starterd this gossip? They must have known that since increased bus fares would certainly discourage people from using the bus system, forcing more and more drivers to battle rush hour traffic and impossible parking situations, the public image of the Socreds would be blackened by this rumor.

Further consideration, however, leads me to accuse the Tories of whispering these lies to the media, knowing that the electorate might be swung away from the Socreds in the next election if they suspect that our new government wants us to pay more money for the same crummy bus-service.

My final nagging suspicion, however, is that the rumor of increased bus fares in the name of "breaking even" and "self-sufficiency" might just be true. Perhaps the Socreds are truly indifferent to the horrendous problems facing all of us if we do not soon turn to fuller use of public transporation. Perhaps the Socreds are truly indifferent to the problem of keeping cars out of our city core areas and encouraging massive change in society's habit of vehicular use. Or perhaps, more to the point, they know they'll have us over the proverbial barrel in light of ICBC premium increases, and since many are taking Dr. McGeer's advice to sell their cars, we are soon to become a province of captive bus riders whether we like it or not. And, if we can't afford to ride the bus, Dr. McGeer, then what advice have you for us?—Carolyn Zaruk Thomas, 201-1435 Elford Street.

Drive Carefully

Regarding the B.C. Federation of Labor advertisement in the Times Feb. 2:

If you have read the works of Marx or Keynes or of any person purporting to understand economics, including our own Bruce Hutchinson, you will realize than any destruction such as war, fire or accident causes inflation, because goods are destroyed without removing an equivalent amount of money. In other words there is the same amount of money chasing fewer goods.

In a perfectly free economy a motorist may reduce a large personal loss in an accident by insuring or combining together with many other motorists to spread the individual cost.

ICBC introduced the compulsory insurance principle but did not charge enough to cover costs.

Now money just does not grow on trees. The deficit can only be made up by taking money in the form of taxes from non-motorists, or by redirecting other government money to the accident-prone motorist. Perhaps you would prefer a reduction in some social service or say, turning over the grant now made to the universities. This would just about cover the deficit.

It is fine for the B.C. Fed to protest the increase in insurance rates, but it would be showing greater fiscal responsibility if the advertisement was directed to advising motorists to drive carefully and reduce their rate of insurance.—Walter White, 1936 Bowker Place.

Hospital Delays

Regarding the press reports on Jan. 29 that the capital region hospital board has at last approved a $22 million expenditure for hospital construction in 1976:

Among other projects included is the purchase of a site for the proposed new 300-bed acute care hospital in Saanich for $2.5 million. When the Health Minister Robert McClelland was informed that the hospital board had approved the purchase of the site at Douglas and Mackenzie he ruled that the site was too expensive. The hospital board then proposed that a cheaper site at Helmcken and Burnside be considered.

Over the past several years both these sites have been argued about between the board and health ministers while the price has been rapidly rising, meanwhile an urgently needed hospital is not being built while the population of Greater Victoria is also rapidly rising.

It has been ascertained that the cost of the site even at $2.5 million is only about one tenth of the total construction cost so therefore is irrelevant. — H. S. Thuillier, 2424 Beach Drive.

Vietnam Aid

We felt the public would be interested in the following brief that was submitted to the Interdepartmental Committee on Economic Relations with Developing Countries, made up of MPs Andrew Brewin (NDP-Greenwood), Irenee Pelletier (Lib.-Sherbrooke) and Douglas Roche (PC Edmonton-Strathcona) when they visited Vancouver, Jan. 19.

"Vietnam was laid waste by the extensive bombings. Mme. Phan Thi An, International Relations Secretary of the Vietnam Women's Union, when she visited Canada in May '75, and speaking about North Vietnam, told how 3,000 schools had been destroyed by the war in their country, and of their great need for hospitals for children, kindergarten equipment and medicines such as antibiotics, vitamins, antimalarials and anti-tubercular drugs.

"Mr. Truong Tan, representative of the ministry of information and culture of the Provisional Revolutionary Government of the republic of South Vietnam, in his visit to Canada in September, 1975, told us about the war that killed over two million of their people and wounded other millions, left 10 million refugees (55 per cent population), left nearly a million orphans, left half a million prostitutes, and half a million drug addicts, and three million jobless. He spoke of the hundreds of thousands of political prisoners who were torutued by the former Thieu regime, of the appalling rate of venereal disease in South Vietnam; that half the agricultural land in South Vietnam is unworked because of the extensive bombing that left excess iron in the soil as well as unexploded ordnance. He said 10 million peasants had to migrate to the cities but that his government already had begun to carry out plans to send 3½ million people back to the countryside from the cities.

"Canadian Aid for Vietnam Civilians has had thousands of contributors in Canada and since its beginnings in February, 1966, has sent nearly half a million dollars in aid to Indochina, including bank drafts totalling $200,000 and 46 shipments of new children's clothing, medical and school supplies and artificial limbs. But massive aid to Vietnam is needed now in its postwar devastation of the magnitude that only governments can provide.

"We make this sincere appeal that the Canadian government send aid to Vietnam now in its hour of great need and do something to make up for some of the suffering that Canadians might have caused in their indirect involvement in the war in Vietnam."

At the conclusion of the presentation we were shocked to hear from Mr. Brewin that the $10 million in aid that Canada was making available to Vietnam, Laos and Cambodia in the summer of 1975 has not yet been distributed. He also pointed out that Japan has given $27 million in aid grants and is now doing a brisk trade with Vietnam.—A. M. Inglis, MD, FRCS(C), Chairman, Canadian Aid for Vietnam Civilians, Box 2543, Vancouver, V6B 3W8.

VICTORIA TIMES, established 1884, is published every afternoon except Sunday by the Times Publishers, Limited, 2621 Douglas Street, Victoria, B.C. Second class mail registration No. 0625. All undelivered copies and notices of change of address to be sent to the above address. The Canadian Press is exclusively entitled to reprint the local news published herein.

Horror Stories of Victorian Era

By ANATOLE BROYARD

Man's relation to his body in the last 150 years is one of the great tragicomedies of social history. The 19th century may well have been our silliest one. With the aristocracy disappearing, the bourgeoisie began to entertain delusions of grandeur. Its snobbishness, for example, was one of the most pervasive and systematized absurdities ever conceived in the human imagination. It consisted of largely arbitrary distinctions, born on the spot unsupported by either reason or tradition.

Perhaps the most cruelly punished victim of snobbery was the body. Suddenly, "decent" people were too good for their bodies: too rational, too prudent, too dignified, too serious. The body was a brute that linked the bourgeoisie to the lower classes, which were hardly better than partially tamed animals. Accordingly, they put the body in a cage: corsets and crinolines for women, cylindrical black tubing for men.

Pleasure was, by definition, illicit — therefore forbidden to husbands and wives. Since the bourgeois was recognized by his clothes, he never took them off — even in the conjugal bed. And since he had just "found" himself — as one found a bank — he never "abandoned" himself.

In a new book, Anatomy and Destiny, Stephen Kern has left no thick volume unturned in documenting the bourgeois's stubborn attempt to circumvent his biological nature. In the rising industrial age, the body was for production not pleasure. "Spending," the euphemism for orgasm, was for drunken navvies, not for pillars of society.

Just as in primitive societies women are made to do the heaviest work, so in Victoria society they were forced to carry not only the burden of morality, but of physical unreliability as well. The corset, Kern suggests, was not so much a fashion as a form of mortification, a guarantee against any peristaltic fluttering in the female abdomen. "The roundness and vagueness" of the female body, according to one writer, was isomorphic with her mentality. Her menstruation was an unstaunchable wound, attesting to her "unfinished" state. The same writer explained "female hysteria" as the "the organic" crisis of "the organic untruthfulness of women."

Women were treated like children and children fared no better. Many had their hands tied to the bedposts at night. In Anatomy and Destiny, we find some advanced thinkers actually purchasing devices that prevented nocturnal emissions by the ringing of a bell or the automatic application of painful pressures. If "secret vices" persisted into adulthood, they wasted vital energies. In men, this led to failure and in women it sometimes led to the amputation of the clitoris. One 19th century doctor boasted that he had performed 62 such operations to bring errant women under control.

Even coffee grinders and sewing machines were regarded as vibrant temptations to immorality.

Many early champions of the body only added to the confusion. Kern cites a German author who held that "a woman's breast is the organ with which she is able to express herself most intelligently." A Frenchman proclaimed that "love is smell." As part of a sudden frenzy to exhume the sense of smell, a German author suggested dividing smells into two categories: "idealizing and unidealizing." Gustav Jaefer, who made a fortune out of woolen underwear, was also a biologist who proclaimed that odor was the "origin of the soul."

According to Anatomy and Destiny, the First World War introduced male and female bodies to each other in the beds of military hospitals — and one might say that sex has never lost the wounded, medical odor it acquired there. The marriage bed today all too often resembles a hospital cot. A shortage of metal, says Kern, rang the death knell of the corset, which was fired, in a slightly different form, against the men on the other side.

The Victorians' worst fears were realized, Kern observes, when Freud published his views on anal eroticism. Added to other catastrophic revelations about the human condition, this new enormity so unsettled society at the turn of the century that if the First World War had not provided a catharsis, the post-Victorian world might well have exploded in spontaneous combustion.

The author has much more to say in Anatomy and Destiny and he says it very well indeed. "Scientific" Victorian studies of the body are highly entertaining horror stories in the history of human sexuality. Reading them, we can almost persuade ourselves that we have progressed.

New York Times

Hard Times For Maritimes

By CHRIS DENNETT

HALIFAX — Hard times have come to Atlantic Canada. The region's four money-pressed provincial governments are buckling down to the problems of cutting costs and restraining soaring budgetary deficits.

Prince Edward Island, which is predicting its first deficit budget in five years, has cancelled a new general hospital project in Charlottetown, claiming it cannot afford the $29 million price tag.

New Brunswick, fighting a desperate battle to balance its first $1 billion budget, has decided to cancel a new civil legal aid program it was due to launch in the New Year.

Nova Scotia, the richest of Atlantic Canada's four "have-not" provinces, has launched a 16-point program of government spending restraints that could mean delay for the multi-million sports complex Halifax is hoping to make a start on this year.

◆

And Newfoundland's budget-stricken provincial government has imposed a total ban on new building projects, which will mean no new hospitals, schools or roads in 1976.

While chopping away at their current budgets all four provincial governments have been warning that the worst is yet to come.

"We have only just begun the task of cutting back on spending," said Ernest MacKinnon, assistant secretary to the New Brunswick Treasury Board. "The new year will see more cuts imposed. We have no other choice. Our revenues are dropping and our costs are soaring."

There is speculation that New Brunswick may have to cancel a proposed increase in social assistance payments it was planning to make early in the new year.

And to even the balance between rich and poor in the province Premier Richard Hatfield's government may have to impose tough new taxation increases in its forthcoming spring budget.

Newfoundland, the first of the four Atlantic provinces to take positive action against its soaring budgetary deficit, brought down a mini budget in early December that raised the provincial sales tax from 8 to 10 per cent and the provincial income-tax rate from 40 per cent to 42 per cent, the highest in the nation.

Nova Scotia, which so far has remained very unspecific about what public programs it intends to cut back on, has appointed a blue-ribbon committee of top civil servants to investigate every aspect of government spending.

"The aim is to search out every available area where spending cuts can be made," said Finance Minister Peter Nicholson. "In a government this size that is no easy job."

Nicholson has hinted that the government may have to withdraw from its proposal to build a new Halifax sports complex. A new office centre that the government was proposing to build on the Halifax waterfront might also fall victim to the austerity program.

In the meantime, Nicholson has imposed tough new restraints on the civil service. Government entertaining and travel will be cut to a minimum. Land acquisitions will require treasury board approval. And no new civil servants will be hired — unless absolutely necessary.

The problem in all four provinces revolves around the problem of falling revenues.

"All four Atlantic provinces depend on federal equalization grants to pay their budgets," said New Brunswick's Ernest MacKinnon. "This year those revenues have been dropping. At the same time the cost of providing new services has been soaring."

New Brunswick, which has been attacking its budgetary deficit with relish, has decided that provincial drivers will have to get along this winter with less help from provincial snow ploughs and salting trucks.

◆

In a cost-cutting move, the provincial highways department will throw 20,000 fewer tons of salt on provincial highways this winter and save about $600,000 in the process.

The abandonment of the civil legal aid program will save a further $700,000 in the new year.

"The problem," said a top civil servant, "is that the Atlantic provinces don't have too much fat to trim off their budgets. It's not like Ontario or British Columbia. Spending cuts here are going to be tougher on the government and tougher on the public."

So far, however, none of the four Atlantic provinces has tried to approach the federal government for special assistance, a familiar tactic when the crunch of hard times begins to creep into the region.

Toronto Star

Somebody Has to Stand Up For Kids

By BRENDA ZOSKY
Toronto Star

Barbara Chisholm is the leader of a new liberation movement.

Children's lib.

She says the child in Canada is a victim and a pawn. Canada's laws reflect the idea of child as chattel, she says. There is no national voice for children and that's what they need.

"Children have very few rights in our laws to protect themselves from the actions of adults," she says.

Chisholm is prepared to lead the fight, but first she's doing some homework. The homework is costing $500,000 and taking 17 people three years to complete.

The half-completed study, called The Status of the Child in Canadian Society, is being carried out by The Canadian Council on Children and Youth. It is paid for partly by the Secretary of State for Canada and partly by private grants.

So far, the group has postulated four universal needs of children: Economic support, health care and protection, education and culture, emotional support.

The staff is examining which laws in each province affect these needs, and how well they work.

These are some of the questions Chisholm raises:

• Should a child have a lawyer in a custody battle? Quite often, the best interest of the child is not compatible with the desires of either parent.

• If a child is in trouble — emotionally or physically — should he have the right to seek help without notifying his parents?

• How about the 14-year-old who is extremely upset about how things are going at home? He may want desperately to talk to someone but may be afraid that if his parents find out that will just make matters worse.

There can be a conflict between various rights: The right of parents to know who is giving their child advice, the right of a professional to be protected in case something goes wrong.

And the right of the child.

"We've got to do something," Chisholm says, "because the growing number of suicides among the young indicates that children are struggling with very serious problems indeed."

Another key question is the right of a child to have a proper environment — starting during pregnancy and continuing throughout childhood. "What chance does a child have if he or she is severely malnourished before birth?" she asks.

And how about the child's right to play?

"In our high-rise developments, I suspect that we pay more attention to the needs of automobiles than we do to the needs of our children."

Chisholm says that if we are concerned with vandalism, we should concern ourselves with making it "less necessary."

Very few high-density buildings have adequate and appropriate play areas for children, so the energy goes somewhere else — often towards vandalism — because children "have to be active and will be active."

Another problem area is the lack of legislation to protect children from exploitation by their own families.

"We have laws against child labor in general, but what about those kids who work long, long hours in their parents' milk store? Who protects them?"

Should children have the right to bring criminal charges against a parent for sexual abuse, or physical assault?

First of all, Chisholm says, we must decide whether children are citizens. If so, they can demand their rights.

"Look at the fantastic shifts in the '60s when we saw the development of special-interest groups: blacks, anti-Viet Nam war groups, neighborhood groups, and perhaps the largest, the women's liberation group.

"Every one of them was effective, even though they ranged from very conservative to bizarre and illegal.

"What did they have in common? They recognized the need to act collectively, become informed through research, and seek visibility.

"So the non-adults (children) come along now — not coincidently — and there is increasing attention paid to them as persons too."

For those who have forgotten what it's like to be a child, Chisholm has some advice.

Picture this: You have been away from the office on vacation for two weeks. When you left everything was normal. When you returned you found that your desk wasn't there. It had been moved to another floor.

Your old job had been eliminated and you were given a new one. Your secretary had been fired. All with no consultation with you.

That, Chisholm says, is the equivalent of telling a child: "The adults will talk. We'll tell you what we decide."

"Children's rights" is not a question of making the child self-determining in place of the adult. But it's a question of finding a way in which children can participate in their lives differently than they do today," Chisholm says.

Lately Chisholm, herself unmarried and childless but with years of experience working with young people and families, has taken to watching the way children are treated at grocery-store check-outs.

"Adults treat kids just the way they are always telling them not to act. We aren't fair. We don't take turns. We don't respect their rights."

Many of these questions will require changes in attitude that are impossible to legislate, but there is one central problem that can be attacked in a real way, Chisholm says.

"Canada's children are victims of a system which doesn't have a national policy for either the child or the family. One child can be dealt with by five different ministries and by three levels of government: municipal, federal and provincial. And their advice and procedures may be in direct conflict with each other."

A lot of people are afraid of Barbara Chisholm, and she knows it. In fact she has sympathy for most of them.

"Parents are concerned that we advocate the rights of children at the expense of what little authority they have left. And that's too bad, because parenting is difficult enough nowadays with all the influences that come into the home.

"So it's a legitimate fear. But there are many people who don't like kids and they're afraid of children's rights."

Some Adults Are Afraid

STRAY FEATHERS
harold hosford

Little Buzz-bombs Putting on a Show

Drake Buffleheads are beautiful ducks at anytime but sometimes they're more beautiful than other times. And right now these delightful little buzz-bombs are at their immaculate best in their eye-catching ensembles of black and white.

Not that they're not always immaculate black and white; these are their year-round livery. It's just that they're displaying those colors now with that peculiar fervor reserved for spring.

You see, the Buffleheads have been receiving a signal from the sun in the past few weeks and some subtle physiological changes have been taking palce within their compact little bodies, changes that are preparing them for family responsibilities which lie ahead, changes that say they'd better get their marital arrangements settled if they expect to fulfill those responsibilities.

The external effects of this signal are apparent in the scuffling, pushing, splashing and chasing that seems to be a part of every group of Buffleheads encountered these days — the opening salvos of the drakes in their tiny private wars to decide who gets the girl.

Prominent among these pre-nuptial shenanigans is a spectacular little performance, the piece de resistance of every drake Bufflehead with a gleam in his eye, a performance that is the trade mark of courtship. You may have seen it and, like I, suspected its purpose, but until I read Tony Erskin's "Buffleheads" recently I wasn't sure. It's what Tony calls the "fly past."

Buffleheads are "flying past" at nearly every watering place in the Victoria area these days and between now and when they leave in May for their nesting grounds, it'll be a prominent part of the avian activities hereabouts.

And, in case you haven't made the acquaintance of a Bufflehead yet, look for a tiny duck — half the size of a Mallard — with a white body, black back, and a head which is black too but with a showy white patch covering the back half. That'll be the drake; his erstwhile mate is much less obvious but readily recognized by her association with her ardent courters.

It is this association that produces the spectacular performances called social behavior by scientists but just plain courtship by us unwashed. And one of the best places to watch these performances is Esquimalt Lagoon where you can sit in your car through the whole show without inhibiting the performers.

Pick any group of Buffleheads, one with a smattering of drakes and ducks is best, and wait. There may be some perfunctory manoeuvring by the birds on the water but what you're waiting for is a drake in the air.

When he arrives you'll know him; he'll look different. His back will be peculiarly humped, his head will be down slightly and his wings, instead of their usual buzzing beat, will be flicking in a peculiarly mechanical way as he hurtles into the group.

Watch carefully as he lands. That's the best part of the show because he suddenly drops his tail, shoots his bright pink feet forward, and planes to a beautiful three-point landing to complete his fly past.

But the show is far from over because once down and almost in the same motion, he thrusts his head forward, flicks his wings quickly above his back and then approaches the female with his neck stretched and his head bobbing.

The object of this whole performance is to display his prowess to the female but his activities seem to produce more immediate results from the other males in the group because as he approaches her in the water they all begin trying to shove him aside to gain a place at her side.

How she ultimately makes her choice in such an enthusiastic confusion, I don't know. One thing for sure, far from being the chaotic commotion it seems — this is a carefully orchestrated performances with its own kind of Academy Award — not an Oscar but a mate.

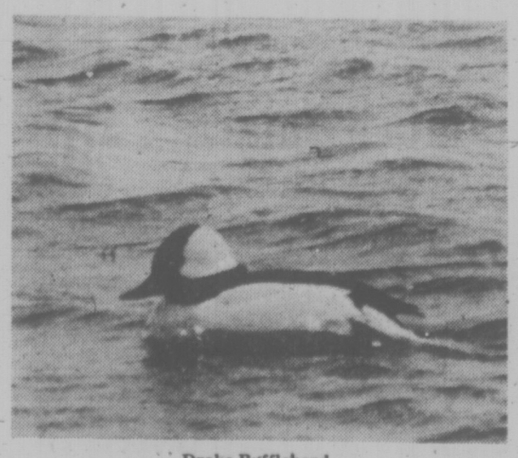

Drake Bufflehead

Increased production, reduced costs with Caterpillar serrated cutting edges

Caterpillar serrated motor grader cutting edges for year round road maintenance will give you increased production and tire life, greater versatility and reduced maintenance and operating costs.

Increased production is achieved through greater penetration. Ground contact on a serrated cutting edge is reduced, thus requiring less down pressure to achieve penetration. This makes it easier for the machine to cut to the bottom of potholes and ruts and leave a firm base. The serrations screen out larger rocks into the windrow and allow the finer material to filter through to provide excellent compaction conditions.

Because of easier penetration, wear and tear on the circle mechanism and draft frame are reduced. And tire life is increased because the machine is able to penetrate and hold depth without losing traction on the drive wheels. Truly an edge for all seasons, the Caterpillar serrated cutting edge is most effective in hard packed gravel haul roads where there is little material to work with, as well as in ice and snow removal.

For more information on this versatile, money-saving cutting edge, call your Finning parts and service sales representative or write Bill Nattress, special products representative, 555 Great Northern Way, Vancouver.

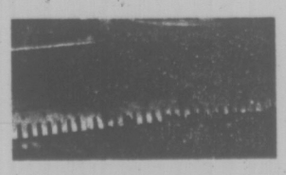

FINNING
YOUR CATERPILLAR DEALER
Caterpillar, Cat and ⊞ are Trademarks of Caterpillar Tractor Co.
27 Creases Avenue, Victoria • Phone 384-4144

Criticism and Learning

audrey johnson

There is no cause for wonder in the fact that all persons from the age of roughly five to the end of their lives resent criticism.

Ego in varying degrees is part of the essential nature of man and the result of a puncture to that sensitive portion of our being is as wounding as the assault of a sharp point on our flesh.

The indolent, the super active, the leader and the follower, the dull fellow and the genius, the critic and the criticized — none escapes.

One couldn't evade criticism even if one managed to live without making any decisive statements or taking any decisive action. What a target that would provide for the needle-tongued and the champions of positivism.

As one gets older one's ego tends to either become eroded or toughened or both toughened and inflated until nothing much can penetrate it. But during the time of adolescence and young adulthood it is at its tenderest and most vulnerable and that's one of the big factors that makes the instruction of persons in that age bracket tricky.

From personal experience it seems to me that parents could make things a great deal easier for themselves and all teachers if they would take the time and trouble to develop in their young some sense of humility. Too much humility is dangerous but a little can be a fine leavening and of great value to the individual who possesses it.

Humility comes naturally to some people, just as arrogance does to others. But most great or very successful people, especially artists, are revealed in their writing or in what is written about them as possessing humility.

Seldom are they arrogant. And none that I have met in this way—and recently there have been quite a few—think for one moment they are beyond criticism.

★ ★ ★

Most have, during formative periods of their lives, been subjected to the outspoken, constant and scathing criticisms and put-downs of their peers, teachers and other professionals. Some, like actress Lilli Palmer, have deliberately sought it. All have accepted it, some with shock, but none with resentment.

The measure of their success is directly related to the intelligence, character, energy and talent that impelled them to take up the challenge and clear the hurdles. Note that talent comes last in the catalogue, because without the first three qualities most talent goes down the drain.

Ability to work with total concentration, hard and persistently toward whatever goal is desired, stands beside the ability to accept and act on criticism as essential to full realization of native talent.

If by nature you are indolent or smug enough to believe that because nature singled you out for favor, life will hand you a platter full of goodies without super effort on your part, forget it.

★ ★ ★

Not all of the 20th century's wizardy has found a substitute for hard work. No way has been devised for bypassing technical expertise if one wishes to achieve mastery of an art or craft and no one has yet found a way to fool an experienced teacher or critic.

At a period in my student days when I was having two lessons a month from that wonderful teacher of the piano, Stanley Shale, I went for a lesson one day feeling a bit guilty because I had permitted mere diversion to intrude too much on my time.

He had suggested a new Beethoven sonata for study at our last session but it had been given scant attention in the interval. When I had played and we had discussed a couple of other things, he asked for the Beethoven.

"Have you worked on it?" he asked.

"Oh yes," I said, trusting to my sight reading ability and general proficiency to get me by undetected. But I hadn't played four pages when he stopped me.

"How much work have you done on this?" he demanded.

"About three hours," I admitted.

He closed the book firmly. "I'll hear it when you've done at least 13," he said.

★ ★ ★

Quite recently I was again a member of the three-person panel to judge the Western Canada district auditions of the Metropolitan Opera.

In general it was encouraging to find the quality much improved over last year. All 11 entrants, including three from Victoria (Michael Eckford, Brian Benn and Robert Hazzard), showed good potential in varying degrees of readiness (or unreadiness) for big-time operatic work.

Except for age limits the Met auditions make no restrictions and those with professional experience vye with others whose experience may be much more limited.

In many instances it doesn't make all that difference to what is being sought. What does stand out and makes a decided difference in the effect the judges hear is the zeal of the singer.

If he or she is a dedicated worker who puts forth total effort not only into performing songs and arias, but into every aspect of study and practise; and if there is present the humility that will make the singer eagerly grasp and examine every crumb of criticism whether it comes from the teacher, a fellow student, a festival adjudicator or an audition judge, we are conscious of those attributes. They are present in the performance and weigh heavily in the balance.

My great teacher praised, if at all, conservatively. Any approving sounds he made were rare rewards to be carried off and gloated over for a long time.

He once said: "I'm here to tell you what you don't do well. There'll be plenty of people to flatter you and they'll be good for your ego but they won't do anything for your musicianship.

Murder Charge

VANCOUVER (CP) — Connie Chartrand, 19, of no fixed address, has been committed for trial on a charge of murder punishable by life imprisonment in the fatal stabbing of Arthur Garceau last May 30. Louise Ann Lewicki, 31, also was charged with the offence but committed suicide shortly after a preliminary hearing ordered her to stand trial.

Dance to the New Sounds of
Dream State
FABULOUS MUSIC DIRECT FROM SEATTLE
FOR THIS FRIDAY and SATURDAY
9 P.M. to 2 A.M.
The Thatch CABARET
ROYAL OAK INN 4680 ELK LAKE DRIVE, VICTORIA, B.C., (604) 658-5231
2-6

BOOK NOW . . .
Banquets, Receptions, Parties, etc.
from 25-1,100 People
STARDUST
385-1031

THE PLAYHOUSE THEATRE CENTRE OF B.C.
NEW COMPANY
presents
★ KENNEDY'S CHILDREN ★
by Robert Patrick
FEB. 10, 11, 12, 13 at 8 p.m.
Tickets $3.50, $2.50 Students, Members, O.A.P
Ticket Reservations Mon.-Fri. 12-5 p.m.
383-8833
open space
510 FORT ST.
2-7

John Minshall Presents
POLISH MIME BALLET THEATRE

MOSCOW GOLD MEDAL WINNERS
VICTORIA DEBUT! — A full length Ballet "Menagerie of the Empress Phylissa" Modern, Lyrical, Vital and frequently erotic.
SUN., FEB. 15 — 6:00 and 8:45 p.m.
McPHERSON PLAYHOUSE — $6.50-$5.50-$4.50
Tickets now available at McPherson Box Office and Victoria Ticket Centre at Eaton's (25¢ surcharge at Eaton's)

SOUNDS OF THE WORLD PRESENTS

VALDY
AND THE HOME TOWN BAND
SATURDAY, FEB. 14, 7:00 p.m. and 10:00 p.m.
McPherson Playhouse
Tickets $5.00 available at McPherson Box Office and Victoria Ticket Centre Located in Eaton's, Main Floor

James Bay Inn
presents a few selections from our menus

little ITALY RISTORANTE	TIFFANY DINING LOUNGE
Pollo D'Oro 4.95	Filet Mignon 8.00
Spaghetti Carbonara 3.75	Roast Beef 6.25
Ravoli 3.95	Steak "Oscar" 9.50
Trota "Italiana" 4.50	T-Bone Steak 8.00

RESERVATIONS 384-7151
Featuring Dancing TO THE "NEW FRIENDS"
THE FOGHORN
270 Government Street
2-6

WORLD PLAN WEEK
An Audio-Visual introduction to the
TRANSCENDENTAL MEDITATION PROGRAM
MONDAY, FEBRUARY 9
7:30 P.M.
EMPRESS HOTEL BALLROOM

PAUL HORN
WORDS & MUSIC
ADMISSION $1.00

3 DAYS
VANCOUVER ISLAND
Antique Show & Sale
• 20 Antique Dealers in one show!
• 5000 Antique items!
ANTIQUES, COLLECTABLES, FINE ART
GEORGIAN LOUNGE
EMPRESS HOTEL, VICTORIA
FRIDAY, FEB. 6 6 P.M. - 10 P.M.
SATURDAY, FEB. 7 12 NOON - 10 P.M.
SUNDAY, FEB. 8 12 NOON - 4:30 P.M.
Admission $2.00

JOIN in all the laughs and fun of the old Wig 'n Dickie featuring your old London Host.
EDDIE SHEAR, ERIC and BOBBY McQUILLAN
EVERY FRIDAY and SATURDAY 6 p.m.-9 p.m.
"An OLD ENGLISH DE LUXE BUFFET"
only $6.50
Cabaret 9 p.m.-1 a.m.
NO COVER CHARGE FOR DINERS
RESERVATIONS RECOMMENDED
THEATRE Wig 'n Dickie RESTAURANT
THE WILSON MOTOR INN
850 BLANSHARD ST. 385-6787

MEMORIAL ARENA
SUNDAY
PUBLIC SKATING
2:30-4:00 p.m.
8:15-10:00 p.m.
ADULTS ONLY

GR. PEARKES Arena 3100 TILLICUM 388-6664
PUBLIC ICE SKATING
FRIDAY
7:00-9:45 p.m.—Public
SATURDAY
10:30-12 noon — Family
1:30-3:30 p.m.—Public
8:00-10:00 p.m.-Public
SUNDAY
1:30-3:30 p.m.—Public
7:00-9:00 p.m.—Public
PARENTS AND TOTS
Monday 1:30-3:00 p.m.
Wed., Fri. 10:00-11:30 a.m.
SKATE RENTALS AND SHARPENING AVAILABLE

Jazz At The Playhouse Presents
MOODS OF MAN
TRIUMVIRATE
Folk To Bach And All That Jazz
Starring.
ELMER GILL Piano
JIM JOHNSON Guitar
HARRY AOKI Bass
. . . nothing short of phenomenal
Seattle Post-Intelligencer
Never before a concert to suit both dedicated longhairs, suspicious novices and exalted jazz buffs. Originality, Humour, a warm kind of universal quality and above all flawless musicianship. Dr. H. R. Sarbin.
FRIDAY, FEBRUARY 13, at 8:00 p.m.
McPHERSON Playhouse
TICKETS NOW ON SALE AT McPherson and Eaton's. BOX OFFICES
$2.50, $3.50, $4.50

Explorations
• Discovery of new forms of expression or public participation in the arts, humanities or social sciences
• Development of fresh insights into the Canadian cultural and historical heritage
If you are considering a project in these areas, the Canada Council's Explorations Program may be able to help you finance it.
Any Canadian person, group or organization may apply for a grant. (Landed immigrants with three years residence are also eligible.)
March 1 is the next deadline for applications. Other deadlines for this year are June 1 and December 1.
Write now for an Explorations brochure and application form, giving a brief description of your project:
Explorations
The Canada Council
P.O. Box 1047
Ottawa, Ontario
K1P 5V8
a program of the Canada Council

John Minshall Presents
STEPHANE GRAPELLI
Sensational Jazz Violinist
IN CONCERT
THURS., MAR. 11, 8:30
AT THE ROYAL
Tickets
6.50 - 5.50 - 4.50 - 3.50
From the Arena, McPherson and Eaton's
BOX OFFICE OPENS MONDAY

FOR LOVERS ONLY
Saturday, Feb. 14
WANDERING MINSTRELS—to play Your Sweetheart's Favourite Request
CHOICE SEAFOODS or GRILL AND BROILER delights for Your Valentine's Pleasure
DESSERT—a concoction we call "Lover's Delight."
Sit by THE CAPTAIN'S PALACE'S splendid fireplace for a while and enjoy a stimulating cup of Cupid's Punch. It's made with loving care from a secret recipe as old as THE CAPTAIN'S PALACE and that's back about 80-years.
The Captain's Palace
309 Belleville (alongside Inner Harbour)
for reservations phone 388-9191.
2-6

Lady Boothroyd and Sir William (Hetty and Alan Clews) in solemn moment at breakfast table.

COMEDY WITH A MESSAGE

A comedy with penetrating overtones — that's how one observer describes Victoria Theatre Guild's next production, Lloyd George Knew My Father.

The overtones will touch a particularly live nerve in Victoria.

It's story concerns Lady Boothroyd and the bulldozer — one woman's battle against the "progress" that destroys the irreplaceable land to make highways for juggernauts that pollute the irreplaceable atmosphere.

Playing Sir William and Lady Boothroyd are Alan and Hetty Clews. Another talented huband-and-wife team, Michael and Barbara Meikle-john, are the directors.

The play opens at Langham Court Theatre Thursday where it will run through Feb. 21.

Sir Ralph and Lady Richardson originated the leading roles in London and also played it in New York. En route to New York they performed it in the National Arts Centre in Ottawa.

Setting for the Theatre Guild production is by Erik Thorn, and with its Jacobean furnishing it creates an illusion of the fine old house that is threatened by invasion of diesel monsters.

Curtain time is 8:15 p.m. Box office opens at Eaton's ticket bureau Monday.

Musical Profiles:

HELGA

Versatile Training

One of the new names that will appear in vocal classes of the Victoria Music Festival this spring will be that of Helga Cappellari.

The blonde Danish-born singer has had a versatile musical training to back up her voice studies, which she began two years ago at Victoria Conservatory with Marilyn Wuis.

Her musically inclined family immigrated to Canada when Helga was five years old and she soon started piano lessons. Among her teachers have been Marjorie Tebo and Frona Colquhoun.

At the age of 10 she began studying violin with James Fraser, but although her specific interest in singing did not develop until she was in her teens, she always had a strong desire to sing.

Helga is supplementing her vocal training with the study of theory and harmony with Rodney Webster. Her future plans include the possibility of entering the Banff School of Fine Arts for further study in the summer and later on a study sojourn in Europe.

Play Marks End of Era

A play which is a bitter indictment of the sixties—the decade which cheated so many people of their ideals and ambitions — is the second vehicle which Vancouver Playhouse's New Company brings to Open Space, 510 Fort.

Kennedy's Children, by Robert Patrick, will be seen there from Tuesday through Friday, starting at 8 p.m.

The author defines the theme of the play as "the death of the idea of heroes as guides for our lives."

He has set his piece in a shoddy New York bar where five individuals express their disillusionment and discouragement in their personal searches for the meaning of life.

Tickets may be purchased beforehand or reserved by phoning 383-8833 between 10 a.m. and 5 p.m. Monday through Friday. Enquiries should also be made regarding special prices and times for school matinees.

ROLLING STONE

Neil Young Angry

By DAVE MARSH

Neil Young: "Zuma" (Reprise MS 2242).

Neil Young's "Tonight's the Night," released last July, felt like an act of artistic and commercial suicide; "Zuma" tells an equally tragic tale, but its tone is closer to murder. Like Bob Dylan's "Blood On The Tracks," Paul Simon's "Still Crazy After All These Years" and Willie Nelson's "Red Headed Stranger," "Zuma" is obsessed with the break-up of the singer's marital relationship. But where Dylan, Simon and Nelson were moved to remorse and eventually redemption, Young finds only a desire for vengeance. "Drive back to your old town," he sings with undisguised spite, "I wanna wake up with no-one around." Solace is simply not a factor, even in "Through My Sails," the eerily beautiful Crosby, stills, Nash and Young harmony number with which he closes the record. Here, Young soars into paradise but can't touch down: "Total confusion, disillusion, new things I'm knowin'."

But what makes "Zuma" especially wonderful is that Young plays as angrily as he writes. The music here is reminiscent of the best of "After the Goldrush," with guitar lines that echo the most powerful Buffalo Springfield riffs. "Drive Back," "Stupid Girl," "Don't Cry No Tears" and "Barstool Blues" all are charged by the ever-present tension between Young and the reformed Crazy Horse, particularly new second-guitarist Frank Sampedro, whose playing complements Young's as well as the late Danny Whitten's ever did.

Still, this isn't an album that's as easy-listening as "After the Goldrush" or "Harvest;" it is violent, threatening, perhaps even intimidating. If Young seems less frustrated than on "Time Fades Away," "On the Beach" or "Tonight's the Night," he is certainly not yet comfortable with his situation. And in a way, because Young is able to toss in some moments of quiet beauty ("Pardon My Heart," done solo with only Tim Drummond for accompaniment; the gorgeous CSNY harmonies on "Through My Sails;" the spooky "Cortez the Killer," which is nearly a celebration of warlike belligerence), "Zuma" is perhaps the most confusing album he has ever made. Young is like nothing so much as an Old Testament prophet who won't be satisfied until the world is righteous; failing that, he calls curses down upon all our heads, and his own.

There are hints here that this may be the end of an era, although it is doubtful that Young will ever be able to return to the relative cheerfulness of "Harvest." "Don't Cry No Tears" is one of this album's mottoes, and it sounds as though he's almost ready to give in: "Well, I wonder who's with her tonight? And I wonder who's holding her tight?"

Yet, it would be a mistake to be too certain. In "Barstool Blues," a song so vicious it could be an outtake from the "Tonight's the Night" sessions, he muses endlessly, in some wasted state, about the fate of his lover and himself, now that they're apart. "I saw you in my nightmares," he sings as though he's amused at it, "But I'll see you in my dreams — And I might live a thousnd years — Before I know what that means."

The crucial point about "Zuma" is that it is endlessly fascinating. If it seems terribly unfocussed with only those guitar lines to hold it together, that only makes its sense of mystery deeper. As a rock and roll artist of the first rank, Neil Young never makes easy records. But this is more pleasurable in its difficulty than most.

Dies at Wheel

SURREY (CP) — A man who collapsed and died at the wheel of his car Wednesday has been identified by police as Peter Ens, 57, an employee of the Surrey School District. Police said Ens' car ran into a ditch after he suffered a heart attack.

VISIT THE FLEA MARKET IN SIDNEY ON SUNDAY!
See Classified Section 15 for details.

ESQUIMALT SPORTS CENTRE
ICE SKATING EVERY SATURDAY
Family 10:30 to 12 Noon
Public 2:00 to 4:00 p.m.
Teens 8:15 to 10:00 p.m.
SUNDAY
Public 2:00 to 4:00 p.m.
Adults 8:15 to 10:00 p.m.
16 Years and Over
SKATE RENTALS AND SHARPENING

"A sparkler that is guaranteed to open both your eyes and mouth in shocked disbelief." —Liz Smith, Cosmopolitan
Charlotte
A film by Roger Vadim
Restricted. R. W. McDonald. B.C. Dir.
Showtimes 7 and 9
TOWNE

PLEASE CLIP THIS AND SAVE FOR FUTURE REFERENCE
Shakespeare Festival
EVERY SUNDAY AT 2:15 P.M.
Adults: $3.00
Juniors: $2.00
Golden Age and Children: $1.00
PROGRAM
FEB. 8 MACBETH (1972) Directed by Roman Polanski
FEB. 15 TAMING OF THE SHREW (1967) Starring Elizabeth Taylor, Richard Burton
FEB. 22 KING LEAR (1972) Directed by Peter Brook
FEB. 29 KISS ME KATE (1953) Music by Cole Porter
MAR. 7 OTHELLO (1965) Starring Laurence Olivier
MAR. 14 HENRY V (1944) Starring Laurence Olivier
MAR. 21 RICHARD III (1955) With Laurence Olivier
MAR. 28 HAMLET (1969) Starring Nicol Williamson
APR. 4 JULIUS CAESAR (1953) Marlon Brando and James Mason
HAIDA 808 YATES STREET 383-4278
You are requested to be seated by showtime.
2-7

A LIMITED ENGAGEMENT
JAWS
The terrifying motion picture from the terrifying No. 1 best seller.
May be too intense for younger children.
Evenings only at 7:00 and 9:00
OAK BAY 2184 OAK BAY AVE
Adults $2.50 G.A. Members $1.00
Closed Sunday
Students $2.00 Children $1.00
MATURE — Warning: Some frightening and gory scenes — R. W. McDonald. B.C. Dir.
2-5

RACE FROM OUTER SPACE TO SEVEN MILES BELOW THE SEA!
VOYAGE TO THE BOTTOM OF THE SEA
WALTER PIDGEON JOAN FONTAINE BARBARA EDEN PETER LORRE ROBERT STERLING MICHAEL ANSARA FRANKIE AVALON
PLUS
THE LION
Showtime: 1:00 p.m.
All Seats $1.00 GENERAL
2-6
TOWNE

The greatest wildlife and chase story in the history of the North!
Challenge to be Free
HE BECAME A LEGEND YOU'LL NEVER FORGET...
General Entertainment
STARRING MIKE MAZURKI as "Trapper" and JIMMY KANE as "Old Tracks" Research by DICK NORTH
Directed by TAY GARNETT A PACIFIC INTERNATIONAL ENTERPRISES, INC. RELEASE COLOR by CFI
4th & FINAL WEEK
FOX CINEMA Quadra at Hillside 382-3370
NIGHTLY AT 7:00 & 9:00
EAST INDIAN SHOW SUN. FEB. 8, 3 p.m.
"BENAAM" (after Zanzeer)
Starring: Amitabh Bachchan • Moushami Chatter Jee • Madan Puri • Helen • Tun Tun and NARINDRA CHANCHAL (Bobby Fame)
(Colour with English Subtitles)
2-7

GEORGE KENNEDY · JOHN MILLS
THE HUMAN FACTOR
Very violent throughout (R. McDonald)
Shows Daily at 1:30 3:05, 5:00 7:00, 9:10
ODEON 2 706 YATES STREET 383-6513
If you think you're not afraid of the dark
If you feel nothing can shock you
If you say you don't scare easily
If you believe you've seen everything
THEN SEE...
SHIVERS
BEING TERRIFIED IS JUST THE BEGINNING!
Intense horror, many gory scenes (R. McDonald)
ODEON 1 706 YATES STREET 383-6513
MATINEES FRI., SAT., SUN. 1:30, 3:20, 5:10
NIGHTLY 7:00, 9:10

Friday & Saturday February 6 & 7
AUDUBON WILDLIFE FILM NIGHT
Newcombe Auditorium (Provincial Museum)
8 P.M.
"PACIFIC SHORES"
with Norman Wakeman
Professor of Biology, Pasadena, California
Adults: $1.50 Students and Senior Citizens $1.00, Sponsored by Victoria Natural History Society.

Victoria Symphony
LASZLO GATI music director
SOLOIST
SOPRANO
ANNA CHORNODOLSKA
Featured in Strauss' Four Last Songs
Programme Features:
Beethoven: FIDELIO OVERTURE
Mahler: SYMPHONY NO. 4 IN G MAJOR
Sponsored By: B. C. Telephone Company, Canada Permanent Trust Company, Ensign Chrysler Plymouth.
Sunday, Feb., 15 2:30 p.m.
Monday, Feb., 16 8:30 p.m.
THE ROYAL THEATRE
Box Office: 748 Johnson Street, 385-6515
Hours: Mon.-Fri.: Noon-5:30 p.m.; Sat.: 10 a.m.-4 p.m.
2-7

ART GALLERY OF GREATER VICTORIA
Through February 29:
The Quilt Show
A rare and extensive view of 19th and 20th century artistic quilt making in Canada.
Asian Textiles
Examples of 18th and 19th century Chinese and Japanese textiles ranging from a Japanese fisherman's humble dyed garment to an elaborately embroidered Chinese court robe will be on exhibit.
English Watercolors
Some of the major masters of the early 19th century British Watercolour school are represented in a selection of works from the Gallery's Permanent Collection.
Hours:
10:00 a.m.-5:00 p.m. Tuesday through Saturday
7:30-9:30 p.m. Thursday, 2:00-5:00 p.m. Sunday
Visit the GALLERY SHOP
1040 Moss Street, Victoria, V8V 4P1, 384-4104
2-4

Charles Dickens MOTOR INN
BUSINESSMAN'S SPECIAL DAILY 1.95
SUNDAY SPECIAL 3.95
Full Dining Facilities
8:00 a.m. to 2:00 p.m.
5:00 p.m. to 8:30 p.m.
Closed Mondays.
241 GORGE RD. EAST
RESERVATIONS 386-1391

SHOWTIMES
SATURDAY 12:50, 2:50, 4:55, 7:00 & 9:10
SUNDAY FROM 2:50
RESTRICTED
WARNING — Frequent brutal violence. — R. W. McDonald, B.C. Director.
CAPITOL 805 Yates 384-0811
JAMES CAAN ROBERT DUVALL
in a SAM PECKINPAH Film
"THE KILLER ELITE"

SHOWTIMES
Sat. & Sun. 2:15, 4:30, 6:50, 9:15 p.m.
Weekdays 6:50, 9:15 p.m.
MATURE: Coarse language throughout, some violence. — R. W. McDonald, B.C. Director
CORONET 636 Yates 383-0467
SEVENTH WEEK!
AL PACINO in DOG DAY AFTERNOON

SHOWTIMES
SATURDAY 12:45, 2:50, 4:50, 7:00 & 9:10
SUNDAY FROM 2:50
MATURE — Warning, occasional violence and coarse language. — R. W. McDonald, B.C. Director.
2-7
ROYAL 805 Broughton 383-9711
LIZA GENE HACKMAN MINNELLI BURT REYNOLDS
LUCKY LADY

ROBERT REDFORD — FAYE DUNAWAY
"THREE DAYS OF THE CONDOR"
MATURE NIGHTLY 7:05, 9:15
COUNTING HOUSE CINEMA 1
"MAHOGANY" ONE COMPLETE SHOW 7:00 p.m.
Starring Diana Ross
Plus: "ONCE IS NOT ENOUGH"
Frequent coarse language, some nudity — (R. McDonald).
MATURE
COUNTING HOUSE CINEMA 2 BROAD AT BROUGHTON 383-5434
The adventure of SHERLOCK HOLMES' SMARTER BROTHER
HAIDA 808 YATES STREET 383-4278
Matinees, Fri., Sat: 1:30, 3:15, 5:15. Nightly 7:15, 9:15 Sunday 2:15 "MACBETH"
GENERAL — PARENTS: Occasional coarse language — (R. W. McDonald).
2-7

STEERING WHEELS MAY POP

OTTAWA (CP) — The transport department Friday warned owenrs of 1969 Camaros and 1970 Chevelles, Novas and full-size Chevrolets that the steering wheel may break off as the cars get older.

The department said in a news release that the steering wheel spokes can separate from the hub after long service, usually after 50,000 miles.

After three years, 94 cases have been reported among total of four million of the cars in the United States and Canada. Six cases were reported in Canada, none of which resulted in serious accidents, the department said.

J. A. Bancroft, chief of accident and defect investigations for the department, estimated in an interview there are about 400,000 of these cars on Canadian roads.

If an owner suspects a problem with his steering wheel, he should report it to his dealer. The company has had a bolster washer available to strengthen the assembly since 1970, the news release said.

General Motors has said the noise and losseness provides adequate warning that something may go wrong and decided a general recall was unnecessary.

Record Entry For Festival

Over 200 more entries than last year's total in the Greater Victoria Music Festival have been registered for the 1976 event which takes place from April 26 through May 8.

At an unofficial count of 1,770, the entry list stands as the highest ever recorded for the Victoria Festival. Piano entries alone number well over 600.

Dance section of the festival is another that is expanding and this year will offer some colorful and fully authentic work of a somewhat unusual ethnic kind.

11 12 1 GROCERIES 2 10 OPEN 9 24 HOURS 3 AT 8 QUONLEY'S 4 GOV'T. at FISGARD 7 6 5

HARPO'S
NOW OPEN MONDAY & TUESDAY
FEATURING
HOT ICE
(from Seattle)
FEBRUARY 2 - 14
No cover charge Mon. - Wed.
DOORS: 8:00 P.M.
15 Bastion Square
385-5333
CABARET

Family Style DINING
Enjoy satisfying, inexpensive dining out often — at SCOTT'S, downtown.
OPEN 24 HRS. EVERY DAY
SCOTT'S RESTAURANT
650 Yates at Douglas

DINING WITH A DIFFERENCE
Gay Nineties Spare Rib House
KEN PEAKER and ROLLY McINTOSH
Plays Your SING-A-LONG MUSIC
A SPARKLING ATMOSPHERE For PERSONALIZED MUSICAL HAPPENINGS
World-Famous SPARERIBS — Full Dinner Menu
825 Burdett — CHERRY BANK HOTEL — 385-5380
2-6

The Big Cabaret
Featuring "VINTAGE"
Fridays Saturdays
Dining 7-9 Dancing 9-2
2915 DOUGLAS ST. INGRAHAM HOTEL 385-6731
2-5

Tam O' Shanter
Esquimalt Rd. at Head St. Res. 383-2022
Dancing To The Dixielanders FRIDAYS
Sing-Along and Dancing with GEORGE McDOWALL and THE "TAM" GANG SATURDAYS
SMORGASBORD with GEORGE and The "Tam" Gang 5-10 P.M. SUNDAYS
DINING EVERY NIGHT OPEN 5:00 P.M.

DID YOU KNOW THAT
WE TEACH AUSTRIAN MUSIC FROM HAYDN TO KRENEK?
VICTORIA CONSERVATORY OF MUSIC
1050 Joan Crescent
Phone 595-2151

NEW SWIMMING ACTIVITIES
1. NIFTY-SIXTIES RECREATION SWIM
Mondays, 1:30-3:00 p.m.
Instructors are available to help with stroke improvement.
Admission, 75¢ (OR 5 for $3.00)
2. EVENING ADULT RECREATION SWIM
Mondays, 7:30-9:00 p.m.
Restricted to adults, 18 years and over.
Admission, $1.00 (OR 5 for $4.00)
CRYSTAL POOL
2275 QUADRA ST.
2-7

CAN YOU SING?
COME ALONG & SING ALONG . . .
FRIDAY and SATURDAY EVENINGS
DINNER FROM 5:00 P.M., SNACKS FROM 9:00 P.M.
SPECIALIZING IN PRIME RIBS OF BEEF AND STEAK AND LOBSTER
featuring: GRACE GERMAIN
ERIC ROBERTS "the mad hatter"
• FINE FOOD • GOOD SERVICE
655 DOUGLAS · 388-4488
THE KING'S DEN

PEROGIES being served at
Tokaj HUNGARIAN RESTAURANT Villa
1122 YATES ST. 383-4732

ART GALLERY OF GREATER VICTORIA
An Illustrated Lecture by
Richard Demarco
Director
Edinburgh Arts Festival
CELTIC MYSTERIES:
THE ANCIENT STONE CIRCLES from HAGAR QIM to CALLANISH
Tuesday, February 10th
8:00 p.m.
1040 MOSS STREET, VICTORIA, V8V 4P1, 384-4104
2-7

BUYLINE 388-4373. Store Information 382-7141. Store Hours Daily: 9:30 a.m. to 5:30 p.m. Thursday and Friday 9:30 a.m. to 9:00 p.m.

Sparkling affair
is exactly what it will be when you buy an Halo Cut diamond from Eaton's. The Halo Cut is a special process, exclusive to Eaton's. It gives our diamonds a high lustre and adds brilliance which makes the diamond appear larger. All Halo Cut diamonds are guaranteed for one year against fire and theft.
Jewellery, Dept. 215, Main Floor.
Ring Illustrated Larger than Actual Size
EATON'S

EATON'S
SPRING & SUMMER 1976
Index, Pricing Terms Account Shopping and General Information pages 681 to 698
Prices in effect until August 14 unless otherwise stated
EATON'S 76 winter Sale OVER 1,500 PRICE CUTS
HALF PRICE BUY 2 for 7.50

Eaton's value-packed Winter Sale and Spring & Summer Catalogues are still in effect . . . to place an order call Eaton's Buy-Line
388-4373
EATON'S

Swing
into Spring with a pair of dressy covered wedge halter sandals. These open toe sandals styled with their woven stripping vamp take the spot light in Spring sandal fashions. Yours in white or beige.
25.00
Women's Shoes, Dept. 238, Floor of Fashion.
EATON'S

Touch wood
with these high wood wedge halter strap sandals. High style cross over vamp with stripping sides add a lot to this Spring sandal fashion. Crepe sole with rope trim detailing make them a sure winner in the natural look. Grain color or white leather.
32.00
Women's Shoes, Dept. 238, Floor of Fashion.
2-7
EATON'S

people

PUTTING LIFE ON THE LINE, former convict Al Baldwin, who spent two years on death row before hanging was abolished, said he would allow himself to be hanged on a scaffold in front of Parliament Hill to show people who favor the death penalty the senselessness and brutality of their position.

Guru Free from Apron Strings

DENVER — A spokesman for the Divine Light Mission says he thinks **Guru Maharaj Ji** may at least be rid of his mother for a while.

Last year the guru's mother, **Rajeshwari Devi,** disowned her son, saying he had strayed from the spirutual path. She bolstered her conviction with a court suit for control of the mission, its assets and leadership of its 3.1 million followers.

The spokesman said the guru, 18, was now recognized as the mission's leader and said the youth had not spoken to his mother since last June. His mother's complaint was that Guru Maharaj Ji had too many plush cars, fancy homes and other material comforts.

LUBBOCK, Tex. — **Roy Rogers** has reclaimed his crown as king of cowboys at the world premiere of his first movie in 20 years — Mackintosh and T. J.

Rogers, 64, who plays Mackintosh in the western set in Texas, and his wife, **Dale Evans,** also 64, were the stars as they appeared Thursday night at a Lubbock theatre for the first public showing of the movie.

The premiere attracted a full house of 1,000 guests.

WASHINGTON — Watergate **Judge John Sirica** has improved so much after his near fatal heart attack Thursday he was taken off the critical list late Friday.

Sirica, 71, was shifted to the "serious" list by doctors at George Washington University Medical Centre's coronary care unit. "He is progressing as well as we can expect," said **Dr. Joel Gorfinkel.**

FELICE'S CATERING
FOR ANY PARTY ANYWHERE
For Information
Ph: 382-3239

ART GALLERY OF GREATER VICTORIA
PICTURE RENTAL
Members' Picture Rental will be held at The Galler
On Monday, February 9th from
1:00 to 3:30 p.m. and 7:30 to 9:00 p.m.
1040 Moss Street, Victoria, V8V 4P1, 384-4104

Ever think of your insurance man as a silent partner?

Start.

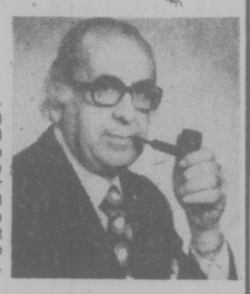

If you're an independent businessman I have some special news for you from Manulife. I can offer you employee incentive plans and business protection plans custom-tailored to your business whatever its size. Call me for information about Keyman Life Insurance, Deferred Profit Sharing, Health and Welfare Trusts, Group Life or Pensions.

"When You Think of Me, Don't Think of Insurance—But, When You Think of Insurance, Think of Me."
PETER P. LOVRIC—385-5751

Thinking with you. ManuLife
The Manufacturers Life Insurance Company

RECEIVERSHIP AUCTION

On behalf of RGM Contracting Ltd. & Fairview Orchards Apple Shack Ltd. (Both in receivership); Corp of the Dist. of Bby. & others.

WED., FEB. 18th — 10 A.M.
PLACE: 836 RIVER RD., RICHMOND, B.C.
LATE MODEL — LOW HOUR
CONST. & TRUCKING EQUIP.

CRAWLER TRACTOR — 1974 D6C s/n 10K10801 c/w ROPS, Dbl. Hyd. Tilt Blade, Carco F50PS Winch (1,000 Hrs.); CRAWLER LDRS. — 1973 MF300, ROPS; 1973 MF200, ROPS; 1967 Jd450 WHEEL LDRS. — 1969 Hough H90E, ROPS, Grapple; 1967 EUCLID 72-30, Bucket; Hough HHG; CASE F.E. Ldr.; HYD. EXCAVATOR — MF450S Crawler, 6-Cyl. Perkins Diesel (1,500 Hrs.) LDR. BACKHOES — 1974 & 1973 Case 580BCK, ROPS (800 & 1,775 Hrs.); 1974 IHC 3400A, ROPS (750 Hrs.); 2 FORKLIFTS; 6 EQUIP. TRAILERS (4 NEW); 6 OFFICE TRLRS; HOUSE TRLR; TRUCK TRACTOR — 2 — 1971 IHC Fleetstar 2110A, s/a; 4 — 1971 IHC Loadstar 1700 s/a (All 6 low mileage); 1962 Dodge 300 C & C DUMP TRUCKS — 1970 Ford 600 s/a, AIR; 1964 Mack B61; 1961 Merc. 350 s/a VAN TRUCKS — 1965 IHC t/a, 20' Van; 1966 GMC s/a, 16' Van; 1966 CHEV s/a, 14' Van w/Reefer; 1961 IHC t/a, 20' Van RAMP TRUCK — 1966 Ford 700 s/a 24 LATE MODEL FORD & GMC ¾-TON PICKUPS, 4x4's & CREWCABS; VANS — 1974 Dodge Sportsman 15 Pass.; 1973 Dodge Sportsman 12 Pass.; 1974 Jimmy 2x4; 1969 Ford Econoline MISC — Lincoln 300 Amp Diesel, Hobart 300 Amp Gas, other welders, Compressors, Power & Hand Tools, 2 Jet Man Lifts, Fuel Trlr., etc., etc.

MAYNARD'S
INDUSTRIAL AUCTIONEERS LTD.
1233 W. Georgia, Vancouver, B.C.,
Canada (604) 685-7378
2-7

Student Admits U.S. Flag Prank

MONTREAL (CP) — A University of Ottawa student called radio station CHOM-FM Friday claiming responsibility for flying the American flag from the Peace Tower on Parliament Hill earlier in the day.

Pierre Guevremont said he stayed in the tower all night after slipping into the building at about 4:30 p.m. Thursday.

"But I didn't sleep very well," he said. "The bell rang every hour."

He said he and several fellow students undertook the prank as part of the university's winter carnival. It was non-political, he said. "We would have flown the skull and crossbones but we couldn't find one."

The flag was about one-third up the flagpole at 8:50 a.m. EST but as the Peace Tower clock struck 9:00 a.m., it was already on its way down.

Protective services staff of the House of Commons said they were looking into the incident.

"I'll give them their flag back if they give me mine," said Mr. Guevremont.

LADY BIRD PLAYS WINNIPEG

widow of former United States president Lyndon Johnson acted as narrator Friday night at a special Winnipeg Symphony Orchestra program commemorating the American bicentenary.

The program featured 20th Century American music, none of which had ever been presented here previously.

The orchestra, with music that had the flavor of Europe, New England, the west and the deep south, was directed by assistant conductor Ruben Gurevich.

It opened with Aaron Copland's Fanfare for the Common Man, during which Mrs. Johnson read excerpts from the Declaration of Independence.

One Winnipeg reviewer, obviously more accustomed to hearing British and European accents around the Centennial Concert Hall, wrote afterward, "after one got used to it, there was a certain charm about this gracious lady's Texas accent."

BARRY BOWMAN
SKI TOUR

SEE PAGE 19
FUN!
2-7

UNSPOILED BAHAMA PROPERTY!
*No Property Taxes
*No Income Taxes
*No Sales Taxes
THIS WEEKEND—FOR A
FILM PRESENTATION
and INFORMATION
Without Obligation
CALL
BOB MORNINGSTAR
At The Imperial Inn
382-2111
2-6 Westland Realty

GILSON'S MEATS LTD.
MAYFAIR CENTRE 385-4742
Mon., Tues., Wed., Feb. 9, 10, 11

	GRASS FED	RED BRAND
SIRLOIN STEAK	1.69 lb.	2.29 lb.
GROUND BEEF	75¢ lb.	75¢ lb.
PRIME RIB ROAST	1.19 lb.	1.69 lb.
CROSS RIB ROAST	1.09 lb.	1.59 lb.
RUMP ROAST	1.39 lb.	1.79 lb.
TIP ROAST	1.59 lb.	1.99 lb.
POT ROAST BONELESS	1.09 lb.	1.19 lb.
T-BONE	1.69 lb.	1.39 ea.
CHUCK STEAK	89¢ lb.	99¢ lb.

FREEZER BEEF
SIDES, A-1 lb. 99¢ Grass Fed Hinds lb. 1.09
HINDS, A-1 lb. 1.29 Grass Fed Sides lb. 79¢

PORK CHOPS	lb.	1.89
PORK STEAKS	lb.	1.49
PORK CUTLETS	lb.	1.99
CHICKEN LEGS, BREASTS portion	lb.	99¢

How do you love her?
Elite shows you three ways . . .

Shamlessly romantic with a tender touch of embroidery. Charmingly nostalgic blossoms painted on a pastel ground. Or divinely stitched, crisply contemporary. All wrapped up in Elitiara, a new polyester knit that's as soft and delicate as a silkened kiss. Elite shows you three blouses for your valentine, and they're here today, in Eaton's sportswear shop.

A Styled perfection with stitched open placket front, collar and cuffs. White or yellow. Sizes 10 to 16. 14.00

B Matchmaker set, shirt and tank top, to wear as a set or either on its own, in blue combination or green combination for sizes 10 to 16. Set 21.00

C Delectably soft with embroidered yoke, collar and cuffs. Luxuriously silky in washable Elitiara polyester knit, beige or vista blue, for sizes 10 to 16. 18.00

Women's Sportswear, Dept. 246, Floor of Fashion

EATON'S downtown

BUYLINE 388-4373. Store Information 382-7141.
Store Hours Daily: 9:30 a.m. to 5:30 p.m.
Thursday and Friday 9:30 a.m. to 9:00 p.m.

EATON'S
HOME IMPROVEMENTS SALE

FEB. 9 to FEB. 20, 1976

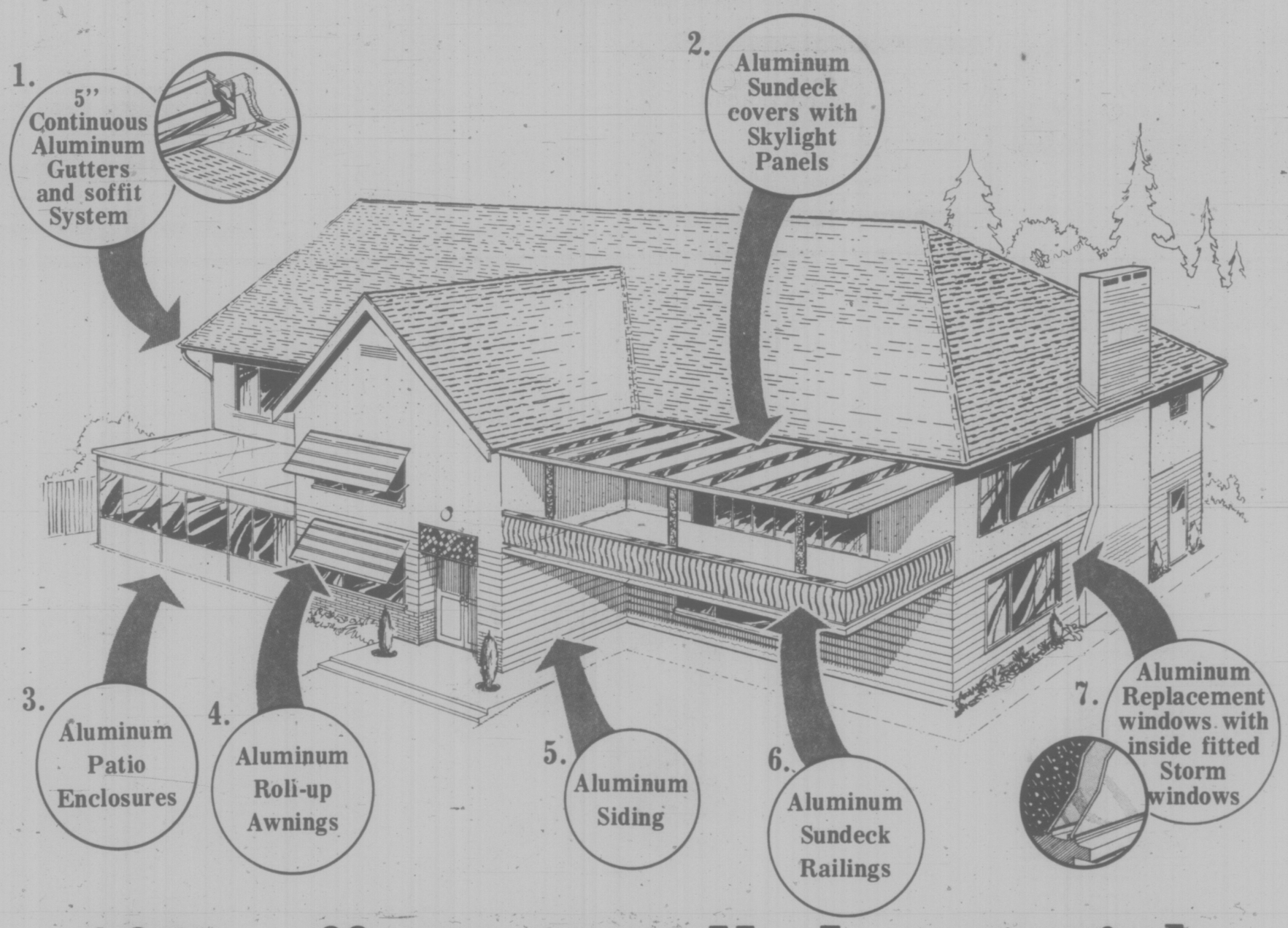

10% off on installed materials

FOR SPRING INSTALLATION, BOOK NOW AND SAVE 10% ON ALL MATERIALS

1. Eaton's 5¼ continuous aluminum gutters and Soffit System
Gutters have baked enamel finish. Won't crack, chip or peel. Custom installed to the exact measurements of your home. Guaranteed by Eaton's. Complement your guttering with the all aluminum soffit and facia board covers in matching baked enamel finish.

2. All aluminum cover with skylight panels
Give lighting in the shaded corners of your sundeck with the custom built all aluminum cover. Heavy extruded aluminum framing with built-in gutter and drainage system. Aluminum columns in a variety of designs. Baked enamel finishes.

3. Enjoy outdoor activities with indoor comfort
Custom designed and built for your sundeck or patio — 16 color keyed panels that never need painting. Screens are included with all sliding windows at no additional cost.

4. Aluminum patio awnings roll up when you want some sun
16 decorator home harmonizing colors to choose from. Mix-match pattern of contrast colors. Custom made for your windows to give you sun when you want it and shade when you don't.

5. Aluminum siding gives your home extra insulation
With rising fuel prices, it's nice to be prepared for the cold and heat. Economical luxury is yours with the baked enamel finish. Guaranteed for 20 years against blistering, flaking and peeling. Variety of colors available.

USE YOUR CONVENIENT EATON'S ACCOUNT CARD

6. Strong aluminum sundeck railing for less repairs
Custom built to fit around your sundeck. Made to the height you want. This is a great partner for the sundeck cover. Railing will free you from years of scraping, filling and painting.

7. Aluminum replacement windows with inside fitted storm windows
Heavy extruded aluminum frames with built-in roller tracks and condensation outlets. Mohair weatherstripping and double caulking process gives draft-free installation. Custom manufactured and installed in one day into existing openings. No remodelling necessary.

ALL INSTALLATIONS PERFORMED BY QUALIFIED TRADESMEN AND GUARANTEED BY EATON'S

PHONE TODAY FOR A FREE ESTIMATE AND DESIGN SERVICE

EATON'S *HOME IMPROVEMENT CENTRE* **384-2113**

The Heart of a Village Outwarms a Heartless Blaze

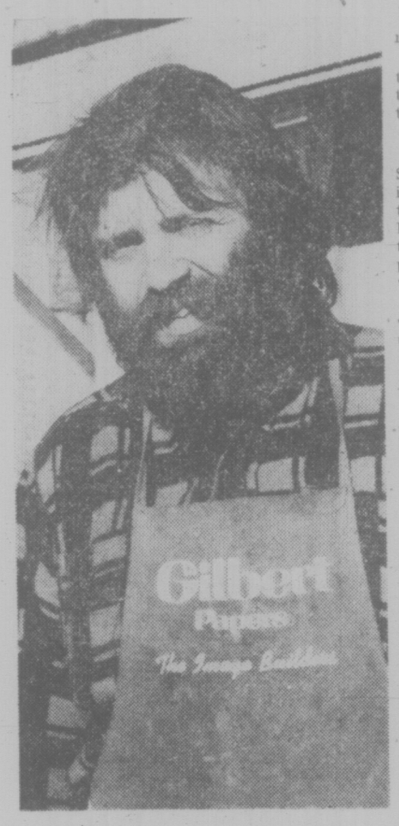

STEVE WACHTIN
. . . now he believes

It was quite a simple notice, really.

And yet there was one word that roused a whole community and moved a family close to tears.

That word was "friends."

"A Community Burnt-Out Shower, Wednesday night at 8 in Shawnigan Lake Community Centre Hall, For Our Friends the Wachtins," read the hand-written sign that appeared on the doors of the village stores.

Steve and Joan Wachtin, who run their little local Popular Press printing business and have lived in the village less than two years, just couldn't believe that word.

Tragedy struck the Wachtins one week ago today when fat from a pan in which Joan was cooking tacos caught fire and the blaze quickly destroyed the old wooden house they rented in the village.

They lost everything and unfortunately none of their possessions were insured. Luckily, no one was injured.

Three of their four children — Randy, who will be 13 next month, Mark, 12, and eight-year-old Heidi — were ice skating in the nearby Mill Bay Arena at the time. Their 19-year-old son Ted lives in Victoria.

Now, a charred cake with melted candles sits sadly surrounded by blackened plates in the burned-out shell of the Wachtins' old house. For last Saturday was Mark's birthday and the tacos were to be for the party.

The family was left with only the clothes each of them was wearing. But the warmth of the response from the country community outdid the heat from the flames. And that response was instant.

"A few minutes after the fire started there was Mrs. Weiten tellling us we could stay with them," said Joan Wachtin. Neighbor Phil Weiten and his wife have put up the whole Wachtin family, dormitory-style, in their basement this week: They are moving into another rented house in the village this weekend.

Someone at the fire mentioned that little Heidi had only her skates to wear and within five minutes he had a pair of slippers. And just like that, people from near and far, some who knew the Wachtins and some who didn't, flocked with gifts of bedding, clothes and money.

"Shawnigan Lake Volunteer Fire Brigade members risked their lives to put out the blaze and then gave us a cheque for $100," said Steve.

"My own son (Ted) sent us money . . . and I thought, boy, where have I gone right," he added.

"And right here people we know are hard up for food have given us cheques for $20 or more," said Joan. "We're not going to go without anything. It's sure nice to feel so loved."

It was business as usual on Wednesday morning when I popped in to see Steve and Joan in the quaint round cedar building (designed and

max
low

built by Doug Treit of Shawnigan) that houses the Popular Press.

Until a year ago, the Wachtins' business was in a basement in Store Street in Victoria but when their lease ran out they decided to move it near where they lived.

It's a two-person operation, with hand-setting done in the old style, specializing in beautifully-made business cards and name and address labels.

"We're going to teach the kids to carry on because this trade is being lost," said Joan, "and it's a nice way to print."

And what about the shower?

"Oh yes, we're all going tonight," Steve said enthusiastically. "We don't go to many parties and this one's for us. We wouldn't miss it."

It was nothing grand that night. There were no speeches; just a lot of warmth and good wishes as 200 or more squeezed into the little supper room adjacent to the main hall and took their turn talking to the Wachtins.

The First Shawnigan Lake Company of Girl Guides gave up their night to use the room and were there in uniform to serve coffee and cakes.

One man arriving late poked his head in the door and saw the huge crowd and said: "Gee, where's the band?"

There was no band, but there was music as schoolfriends and Girl Guides sat around Heidi in a circle on the floor and sang songs.

Along one wall stretched a table covered with gifts people had brought. Some were unwrapped, some were in brown paper, some were in gay Christmas or birthday wrapping. Some were new, some used. There were toys, clothes, blankets, tins of cookies, jars of homemade preserves, rice, small pieces of furniture . . . even a Bible.

So great was the response that the Wachtins now have far more than they need and Joan said she is thinking of setting up a free store where local people who need things can go and pick them up.

All the Wachtins — Steve, Joan, Randy, Mark who has a Times paper run in Shawnigan, and Heidi — couldn't believe they were the centre of such friendship.

But to the people of Shawnigan Lake it was nothing too unusual.

Well-known Alice "Brownie" Gibson, who has lived there since 1928, said "in the old days we used to have community showers for brides but there are too many weddings to do this now. We haven't really had anyone burned-out like this before."

There were firemen and United Church people at the shower but, said Brownie, no one organization or person was responsible for it.

"It's just a community effort. It's always been like this at Shawnigan. All we did was put up a sign in the store, that's all. We didn't contact anyone. They just came."

To those who live in big cities, this kind of spirit may seem foreign. And it may seem even more unusual considering the Wachtins are Americans who came from the little town of Fallbrook near San Diego in California and immigrated to Canada five years ago. But it's kind of nice.

"I feel, in essence this sort of thing is Canada welcoming them because we like them so much," is the way Brownie Gibson puts it. "The Wachtins are such nice, kind people themselves — everything they have, they share."

And now, as Steve Wachtin says, he has found that "all the people in our village are our neighbors, our friends."

"Do you know," Steve says emotionally, "the day after the fire a man came up to me in the street and said 'you don't have to worry . . . we'll take care of you.'

"I didn't believe it!"

HEIDI WACHTIN
. . . cheered by friends

Student Trip Sparks Debate on Subsidy

By KIT COLLINS
Times' Staff

A teacher organizing an overseas trip for students at Esquimalt Senior Secondary school has threatened to withdraw as a chaperone unless students pay an extra $10 each so his wife can accompany him on the trip as another chaperone.

Organized by teacher Keith Morrison, student fares of $700 each for a two-week trip to England during the spring break are designed to cover the fares and accommodation of four chaperone teachers.

Although school principal Court Brousson said he thought it was standard procedure for teachers' overseas air fare and lodging to be included in the cost each student is paying, a school board official adamantly disagrees.

Assistant superintendent of the Greater Victoria school board Dr. John Wiens said he had heard unspecified rumors about the "episode."

He said Friday there is no black and white policy on who pays teachers' fares on such trips and that policies are "tailored to the particular kind of trip.

"But let it be said that I am adamantly opposed to any suggestion that any student be asked to pay anything to subsidize teachers.

"If it's going on I would like to see evidence."

Usual procedure is for schools to sponsor a variety of fund-raising events and split the proceeds equally among teachers and students, he said.

Wiens advised against publicizing the incident, however, because it would be the students who would suffer by not going on the trip.

And Brousson suggested the same thing.

"If it becomes a political issue the whole thing will go down the drain . . . and it's the first overseas trip planned entirely for and by Esquimalt Secondary school students.

"Unfortunately," he said, "the situation has got way out of hand if you've heard about it," adding he had left the organization in the hands of Morrison and only recently got involved.

Brousson said parents were made aware that the initial $700 fare included fares for the chaperones.

But at least one parent involved denied this.

A meeting was held in November and about 10 parents attended. "There was no mention that the teachers' fares and accommodation would be taken out of the money — it was not even implied," the parent said.

The trip was planned for the school's rugby team, but not enough players could go, so the trip was opened up to the school's Grade 11 and 12 students.

Students each paid a $100 downpayment.

On Jan. 15, parents of students going on the trip were sent a letter by Morrison. It included the statement:

"I am not prepared to travel without my wife."

Mrs. Morven Morrison, a teacher at Oak Bay Secondary school, was granted leave by the school board to go on the two-week trip leaving March 26, but the leave was without pay.

The letter continued:

"Here are the alternatives: 1. The deficit in salary can be covered by a surcharge on each student . . . 2. Both Morven and myself would withdraw from the tour and hopefully Mr. Allingham and Miss Peggs (two school teachers) would continue to sponsor the tour. 3. Failing acceptance of 1 or 2 the tour would have to be cancelled."

Morrison's letter ends:

"Naturally I am upset that we have reached this state of affairs. I have impressed the school board all through the correspondence that the most important aspect of the tour is the exposure the students will experience . . . Also I do not wish to create the impression that I am a niggard."

The letter said leave with pay was granted for three teachers, but not for his wife. Pay would be for the five days not covered by the spring break.

"Unfortunately," it said, "we (he and his wife) are not in a financial position to suffer such a loss of salary and I personally feel that we should not have to in view of the responsibilities related to the care of the students whilst on the tour."

After the new development several students cancelled out "on principle" forfeiting their $100 downpayment.

Contacted today, Morrison said the trip was designed as a fantastic education experience and as far as he was aware teachers fares are covered by student fees on overseas trips as "standard policy."

He said teachers were involved in organizing the trip from start to finish. They were taking responsibility for the students in England during their holidays and "its perfectly normal to have their expenses paid for."

Morrison said he made it clear to parents from the start that the children's fare would pay the teachers' way.

"The last thing I want to do is have to cancel the tour completely" if a controversy is made of the trip, he said.

Brousson said there were 24 students still interested last week, though, "the number dropped down for some reason or another. A couple of students thought the $100 was not just the initial deposit."

The second page of Morrison's letter left a space for parents to indicate whether they approved or disapproved of the surcharge.

"I don't see where the fault lies," said Brousson. "There was no bribery involved. Mr. Morrison said 'I can't go without my wife . . . therefore you have to decide'."

He said there were two other teachers at the school fully prepared to substitute as chaperones on the trip if Mr. and Mrs. Morrison couldn't go.

The letter, he added, received mixed reaction. "Some parents said 'fair enough, what's 10 dollars' ".

Others did not.

Asked why some students found it necessary to forfeit the trip, Brousson suggested it was because of a misinterpretation.

Students thought that proceeds from the fund raising activities were going to subsidize the teachers and that was not true, said Brousson.

The proceeds are to be divided among the students going on a formula based on the amount of time students spent raising the funds. That amount, he said would be subtracted from the $710 fare.

But he admitted the teachers' fares were being covered by the $710 student fee (and therefore indirectly subsidizing the teachers.)

Fund raising activities including sorting bottles at Goodwill and selling raffle tickets. A garage sale was also planned.

Victoria Times
SATURDRY, FEBRUARY 7, 1976 11
SECOND SECTION

Charlie Won't See Bikeway Approval

Victoria NDP MLA Charles Barber was removed from the Capital Improvement District Commission by cabinet order this week — which means he won't get to attend the commission's next meeting to see his regional bikeway project get approval.

Barber was appointed to the commission by the NDP government August 28, 1975, and subsequently ran and was elected as an NDP MLA in the Dec. 11 election.

The Socred government has replaced him with recently-appointed deputy municipal affairs minister Bill Long.

Barber said Friday he does not dispute the move and had planned to resign after the next meeting of the commission.

"I believe it is the prerogative of the new government to appoint who they wish to the commission," he said.

But Barber, who has been championing the proposed new bikeway from the university to downtown, had hoped to attend the next meeting of the commisssion to see the bikeway get final approval.

Approval in principle came at the last meeting of the commission, held before the provincial election.

Meanwhile the best solution to the Henderson Road bikeway hassle would be to provide special cycle lanes on the road surface rather than on the sidewalk or boulevard, according to an experienced cycling enthusiast.

Errol Thornton, Vancouver Island regional representative on the Bicycle Racing Board, says four-foot-wide bike lanes could be provided on each side of Henderson, demarcated by painted lines on the road surface.

And all automobile parking should be banned during daylight hours.

"No one has any automatic right to park on the roadway," he said, "and in that area all the residents have adequate driveways to park their vehicles."

Several Henderson Road residents have voiced strong opposition to the proposal that the road be considered part of the regional bikeway system and the matter will be thrashed out at an Oak Bay committee meeting Monday night.

But Thornton says there has been unnecessary concern generated over the issue, because of the tentative plan to widen the sidewalk on one side of the road exlusively for cycle use, while pedestrians are confined to the other side.

"You can't tell someone 'you can't walk on this side because this is a bikeway' — that's grossly unfair," Thornton said.

Chopper, Dog Seek Woman

Saanich police, with the help of an RCMP tracking dog and a helicopter are searching for a 79-year-old woman missing from Tillicum Lodge on Interurban since Friday morning.

Police said the woman, Florence Whittemore, was last seen at about 11:30 a.m. Friday. It is believed she just walked away from the lodge, an extended care home.

An RCMP officer with a tracking dog were out Friday and today, searching the area for clues.

Police described the woman as five feet, five inches tall, gray hair and brown eyes, last seen wearing a brown and white sweater and a brown and white dress.

She generally walks with her arms folded in front of her, police said, and she may appear confused.

Anyone who has seen the woman is asked to call Saanich police at 388-4321.

Ask The Times

Q. I heard the term "Firevan Jockey" used on a TV show. Do you have any idea what it means? J.J.

A. It probably referred to a jet airplane pilot. Other slang terms for such pilots are Wick Willy, Flame Flier and Pipe Pilot.

Mounties Beat Blast

Two Sidney policemen carried a woman out of her burning home late Friday and were only a few steps out the back door when the house exploded.

Mrs. G. B. McCandless, 55, of 8540 Lochside Drive, is in fair condition in Victoria General hospital with 25 per cent burns to her arms and back.

The two policemen, Barney Weismiller, an RCMP constable, and Doug Toller, an auxiliary policeman, were not injured.

Weismiller and Toller were on patrol when they spotted flames at the front of the house, police said. The entire front area was engulfed in flames and they ran to the back door of the house, which was open.

The two found Mrs. McCandless lying on the kitchen floor, overcome by the smoke which was billowing through the house.

"They had just got their feet out the back door almost when the whole thing exploded," a police spokesman said.

The spokesman said the two officers risked their lives and would be recommended for an RCMP comendation.

Cause of the fire has not been determined. The house was completely destroyed.

Elsewhere, one man is dead and two others are in hospital with serious injuries following traffic mishaps on southern Vancouver Island.

A 21-year-old Duncan man was killed early today after he was struck by a car while walking along the Island Highway just south of Duncan.

RCMP said James Ian Green died of injuries after he was hit about 1:55 a.m.

Police did not release the name of the driver of the car, but said no charges had been laid.

The accident is still under investigation.

In Saanich, an 88-year-old woman is in poor condition in hospital and a 30-year-old man remains in serious condition after a collision Friday between a B.C. Hydro bus and a car.

Three other bus passengers were injured although not seriously and the bus driver, Richard Thomas, 34, was treated in hospital for leg and arm injuries and released.

After the collision the bus went off the road at Glanford and Vanalman, shearing off a power pole and a fence and landing in the front yard at 742 Vanalman. The car was thrown more than 400 feet into a field.

Mrs. Bessie Allen, 88, a bus passenger, is in poor condition in Royal Jubilee Hospital with back injuries and driver of the car, Anthony Daveron is in serious condition at Victoria General with head injuries.

Haveron's car was travelling west on Vanalman at about 2:45 p.m. when it collided with the Royal Oak-bound Fastbus, northbound on Glanford.

The bus was carrying only about six people at the time of the accident and the impact of the collision sent them crashing onto the floor.

Daveron's car was wrecked, police said, and about $6,000 damage was done to the bus.

A police spokesman said a collision with a bus is "like hitting a brick wall."

An employee of Glanford Esso Service at the corner of Glanford and Vanalman, said the car did not flip over, but was bounced into a nearby field.

Charge Follows Chase On Saanich Peninsula

Sidney RCMP today charged Peter Allen Marsh, of 1322 Blanshard St., with dangerous driving after chasing him for more than 2½-miles in North Saanich.

Police tried to stop Marsh after a radar screen clocked him speeding at 95-miles-an-hour. The driver, 23, was arrested after he lost control of his car and skidded off Wains Road at Highway No. 17.

Marsh was charged, released and ordered to appear in provincial court on Feb. 26.

Accused Claims He Toppled Through Window

By ROGER STONEBANKS
Times Staff

A 29-year-old Saanich man denied in B.C. Supreme Court Friday that he raped a woman after falling into her ground-level apartment bedroom window Sept. 14, 1974.

Remy Antoine Gatto, 3272 Shelley, is accused of rape and of breaking and entering with intent to rape. His trial is before Mr. Justice E. E. Hinkson and a jury of seven men and five women.

Taking the witness stand in his own defence, Gatto said he had been working the previous day and after work went to the Halfway House beer parlor in Esquimalt where he drank beer from 4:15 p.m. to about 11:30 p.m.

He set out in his truck for his home, stopping once on the way to be sick. He decided to stop at his sister-in-law's apartment but there was no response when he rang the buzzer.

He walked around the building and had to go to the washroom. He then lost his balance and fell into a sunken patio area.

While trying to get out of this area, he said, he grasped a bedroom window and fell through it.

"After I fell through the window I landed on the floor and there was loud screaming," he said.

"I didn't know what was happening . . . I reached out to find that person, I grabbed the person and put my hand over the person's mouth and I said: 'It's OK I just fell through your window.' "

He said the woman didn't stop screaming and he didn't know what to do so he hit her across the face with his open hand. She quieted and "I said 'I fell through your window, I'm sorry.' "

He said she was moving her leg and she had nothing on from the waist down and she was saying "do anything but please don't hurt me." He said he touched her.

Later, he said he apologized for what he did and didn't know what made him do it. He denied sexual intercourse occurred.

Crown counsel Louis Lindholm, in cross-examination, asked him why he didn't say "excuse me, I've fallen through your window, show me the way to get out."

Gatto said "I wasn't thinking, to do that." He agreed it would have been the logical thing to do.

The complainant said she had fallen asleep about 12:20 a.m. when she awoke to "a terrible crash from the window." She screamed and a man jumped on her, hit her across the mouth and told her to shut up.

She said he hit her a second time "really hard" and told her "shut up or I'll kill you."

(Gatto denied making the threatening statement).

She said Gatto, whom she identified in court as the man who was in her bedroom, was on top of her. She stopped screaming "because I thought he was going to kill me."

She said he did begin to have sexual intercourse.

She also said she didn't believe he was drunk because his movements were "too sure and too fast" and his speech wasn't slurred.

Const. Christopher Kehler, who with an auxiliary policeman entered the apartment and found Gallo fully clothed at one end of the bed and the complainant in night clothes in an emotional state at the other end, said there was nothing "physical" to indicate the man was intoxicated.

But he did smell liquor on Gallo's breath when he was taken to a police car.

The case is expected to go to the jury Monday after summations by Lindholm and defence counsel Harold Turnham and Mr. Justice Hinkson's charge to the jury on the law.

WEEK'S RANGE AT VANCOUVER

VANCOUVER WEEKLY STOCK QUOTES
Distributed by The Canadian Press
Week ending Friday, Feb. 6, 1976
Quotations in cents unless marked $. Odd lot sales marked z. Net change is from last week's close of same lot type.

Stock	Sales	High	Low	Close	Net Ch'ge	1976 High	1976 Low
MINES							
Aalenian	22050	9	8	9	−1	14	8
Aber Mtrls	2000	14	14	14		15	11½
Achron	14500	11	10	10		15	10
Adonis	1000	13	13	13	+1	20	12
Afton	4650	700	600	687	+87700	520	
Alberni	7000	20	18	20	+2	20	9½
Alice Lk	2500	9	8	8	−1	12	8
Andex Mns	97000	19	13	18	+7	19	9
Anglo Bo	373700	160	130	140	−18	160	65
Arcdia	4500	16	14½	14½	−1½	21	14½
Arodien	3500	20	20	20		24½	17
Avino	17500	21	20	20		29	20
Azure	10800	12	10½	10½	−½	13	10
Balfour	113200	41	35	40	+2	46	17
Barrier Rf	32200	131	115	120	−5	158	112
Bath N	10500	98	92	92	−3	112	92
Belcara	3000	12	12	12		14	12
Bil Mly	1000	15	15	15		15	10½
Belmoral	52925	93	81	83	+3	116	75
Benson	27900	20	18	20	+1	22	18
Beth Cop A	100	$13	13	13	+1⅛	13	11⅛
Billy Goat	8500	6	5	6		10	5
Bow Rvr	3000	34½	33	34½	+4	40	30½
Bmeda	1700	140	120	140	+25	140	112
Brendon	3675	6	6	6		8	5
Bullion Mtn	500	7	7	7	−1	9	6
BX Dev	239940	135	90	110	−11	259	90
Cbrdg	2000	7	7	7		8	7
C Brrnca	*3000	18	18	18	−2	23	18
Cdn Nat res	13250	445	415	425	−25	465	390
Canol	1500	14	14	14	+2	15	11½
Canwex	1500	11	10	10	−2	13	10
Car Bell	1500	12	12	12		12½	11
Carolin	10718	140	135	135		185	133
Cat Cons	7000	10½	8	10½	+2½	10½	8
Casino	8500	25	24	24	+4	25	20
Chnl Gld Rs	54800	30	26	27		30	23
Charta	4000	11	9	9	−1	15	9
Chatex	65750	33	30	31		42	30
Cima Res	6975	55	45	54	+6	55	40
Cinnabar	12000	51	49	49	−2	54	48
Citlec Minl	5500	18	16½	17	+½	20	13
Claymore	36800	75	70	75	−3	95	70
Colby Mns	31400	77	74	75	+1	78	66
Col A w	200	$7¼	7¼	7¼	−¼	8	7¼
Climax B	800	800	750	755	−45800	750	280
Col pra	15986	87	80	81	−6	90	80
Cit Res	1718000	34	23	28	+5½	34	22
Comet Ind	25000	45	40	40	−5	45	40
Conam Re	500	31	31	31		38	31
Con Bamf	7704	15	7	13		15	7
Con Bound	57332	54	46	46	−8	54	32
Cons Citex	11500	23	22½	22½		27	22
Cons Cst St	4571	7	2	7	+1	9	2
Cons Colum	29010	22	20	20	−2	27	20
Cons Kalco	4300	27	26½	26½	−½	27	25
Cons Tran	500	17	17	17		21	16
Cop Gnt	2500	11	11	11		12	11
Copr Lak	60500	26	23	25	+1	29½	23
Coralta	68064	53	50	52	−1	65	42
Cream	11500	22	20	20	−1	28	20
Ctlas Expl	83000	20½	19	19	−½	36	18
Cyp Anv Mn	6700	$10¼	10	10¼		10¼	9
Cypre Res	61600	43½	37	38	−3	57	37
Dalton Dev	49500	8	6½	6½	−1	8½	5½
Dankoe	3040	215	190	207	+2	215	190
Darkhawk	7500	23	20	22	+1	35	20
Dav Kys	4000	29	27	27	+4	48	23
Def Var	37000	15	15	15		21	14
Dus Mac	30400	72	67	70		95	67
Eidex	500	30	30	30	−5	36	27
Equat	3500	5½	5½	5½	+1½	7	4
Fosco Mng	8500	10	8	8	−2	12½	8
Geo Dyn	179500	24½	19	19½	−2½	45½	18
Giant Ex	115	5	5	5	−2	7½	3
Gnt Mas	3600	145	145	145	−8	159	120
Gbrltar	7200	$6⅛	5¼	6		6¼	5⅛
Gladiat	49500	8	6	7	−2	14½	6
G Gate	4503	22	20	20		28	18
Glgn Gnt	17700	18	15	15	−2	19	15
Golden Std	18200	18	15	15½	−2½	25	15
Gold River	1500	18½	18	18½	+½	22	14
Grandora	23500	14	13	13	−1	22	13
Grnduc	800	125	125	125	−5	142	125
G N Pete	2000	16	16	16		16	12
Green Egle	35500	9½	6½	8½	+1½	9½	6½
Gsa Res	96000	243	200	238	+28	243	140
Hallmark	7000	40	37	38	−2	44	35
HenriETA	120500	38	32	38	+6	38	22
Hibernian	6000	9½	9	9	−1	13	9
Hilnd Lode	9000	9	8	8	−2	14	8
Hihawk	14000	22	20	22		26	20
H Merc	4000	23	21	23		28	21
Hmont	3400	135	104	130	+26	135	104
Ice Station	1000	12	12	12		16	10½
Imp Met	15500	17	15	15	−1	26	15
Initial	7500	22	20	20½	+½	25	18
Int Bremac	23420	63	55	55	−8	63	40
Iskut	7500	6½	6	6	−½	6½	6
Jersey	56950	57	52	53	+1	57	44
Joy Ind Ltd	4500	43	40	40	−4	48	40
Kamad	500	14	14	14		15½	14
Kent Engy	4000	17	17	17	−½	22	17
Lada Dev	9000	21	19	21	+1	25	16
Laguna	12500	11½	8½	10	+1	11½	8
Laronge	2000	8	8	8	+2½	8	5½
Laura	2883	7	7	7	+1	12½	6
Lore Explor	17000	10	9	9	−1	16½	9
Lornex	100	725	725	725		815	725
LP Indust	8500	22	20	20	−1	23	18
M M Prcpn	4200	27	25	25	+2	33	23
Makaoo	12000	14	13	14	+4	16	10
Mark V	48000	72	65	70	+5	72	56
Mrck	2000	14	13	13		13	9
Medallion	1500	15	15	15	−1	18	12
Midas	11300	19	13½	15		25	12
Mrsedv	1000	12	12	12	+1	17	10
Mt Sicker	8000	8	5	5	−½	8	3
Nadina	7000	13	12½	13	+1½	19	12½
Nevex	26500	46	35	42	−7	70	35
New Chief	200	7	7	7		13	7
N Cinch	2000	20	20	20	+½	23	18
New Highld	1576	16	16	16	+7	16	5
New Minex	5900	27	18	18	−4½	28	14
N Pridstr	920	7½	7½	7½	+3½	10	4
New Pyrm	57880	28	25	26	−2	37	25
N Terr	1500	11	9	11	+1½	11½	9
Nicola Cop	17000	9	8	8	−2	10	6
Northgate	39100	224	207	215	+10	256	185
N Hornlak	11000	9	8	9		12	7
NW Vent	79400	136	111	135	+20	136	95
Nuspar	500	12	12	12	−3	20	12
Oxbow	11500	76	67	68	−1	76	60
Pacific Res	46300	220	208	216	−2	229	200
Parmnt	7000	10	10	10	+1	12	9
Pthfndr	87000	42	34	42	+7	42	22
Pegasus	14200	59	48	59	+10	59	43
Perry Rvr	4750	175	160	170	+5	205	160
Phebell	2000	15	15	15		17	15
Prism Res	1000	20	20	20	+4	20	16
QC Expl	75300	114	105	108	−6	117	91
Qtsino	1000	7½	7½	7½	−1	11	7½
Rackla	5500	16	15	15	−1	20	15
Ramco Ind	2133	14	11	13	−1	20	11
Ramrd	3500	7	7	7		7½	7
Reako Exp	3000	19	19	19		20	17
Redfor Mn	8400	50	40	40	−3	57	33
Rio Plata	7100	32	32	33		35	30
Riviera Ind	3000	6	6	6		7	5½
Robert Mns	9000	16	16	16	−2	19	16
Rolmac	100	13	13	13		13	12
Sabina	10500	140	130	130	−10	140	108
S Jacinto	25000	22	19	20		22	17
Seaforth	28500	31	26½	29	+4	31	23
Shalmar	2000	14	14	14	−2	17½	14
Sheba	8000	11	8	8		11	7
Shld Dev	500	31½	31½	31½	−½	40	31½
Siccotine	2000	11	11	11	−1	15	11
Slr City	10000	7½	6	6		8½	6
S Spring	3500	36	32	32	−6	39	31
S Stndrd	44400	110	101	101	−3	124	100
Skeist	20500	12½	12	12	−1	16	12
Slocan	400	9	9	9	−2	11	9
Sonic Ray	24550	21	17	19	+2	31	17
Soneste Re	13000	12	10	10½	−1	18	10
S Seas	20000	7½	3½	3½	−3½	7½	3½
Sproatt	22000	23	22	22½	+1½	32	20
Taseko	2000	10	10	10		14	10
Thor Expl	52900	147	135	147	+7	147	125
Tnta Hill Ms	3400	25	20	22		25	18
Tinta Slv	3000	50	50	50		60	46
Trwest	16500	15	12½	14½	+2½	15	12
Tourngo	1030	25	25	25	−3	28	24
Tcon Res	1100	20	19	20	+1	20½	18
Turismo	3000	6	6	6	−½	6½	4
Tylee	6000	10½	10	10		10½	8
Untd Chief	61550	32	28	29	+½	32	26½
Unitd Frtn	21400	29	25	29	+1½	40	25
U Hearne	17000	42	37	42	+1	42	32
U Rayore	1500	45	45	45		45	30
U Westld	50	8	8	8		10½	8
Val Co	4906	800	750	800	+30	815	745
Vatreal	7000	15	12	12	−1½	16	11
Vntor Res	1000	35	35	35	−1	48	35
Vestor Ex	12549	99	95	95	−4	112	87
Vieco Res	4000	24	20	22	+3	31	15
Wlcome	21075	110	105	107	−1	110	98
W Mines	2408	290	290	290	+5	300	265
W Rlng H	6825	135	125	125	−10	135	100
Whart	4500	32	29	32	+3	39	29
Ykn Rev	9500	20	20	20		25	20
Yukon Gold	41500	37	30	37	+7	43	30
Zntth	8500	13	13	13	−1	17	13
Warrants and Rights							
Angl Bm Wt	48000	75	59	70	−5	84	35
Col B w	2045	15	8	10	−½	25	2
Cypres wt	19500	15½	14	14	−2	19½	14
Grdstr Wts	13900	165	130	155	+55	165	61
Slvr Std Wts	18000	29	27	28		43	26
Total sales, mines							4,148,050
66 Advances,	82 Declines,				50 Unchanged		
INDUSTRIALS							
Alcan	1100	$23⅞	23¾	23¾	−⅛	24½	23⅛
All Ven Pro	2107	185	165	185	+10	185	120
Ardlem Ind	1000	49	49	49	+9	49	35
Ath Col	3400	150	140	140	−10	155	135
BBC Rty Un	2200	$13⅛	12½	13⅛	+⅛	13⅛	12½
Bm Rt Un	300	$13½	13½	13½		13½	13⅛
Balco	3100	400	365	400	+50	400	300
Baldwin	500	21	21	21		30	21
Bnk BC	1200	$20½	20½	20½	−½	21	19⅛
B Montrl	300	$15¼	15¼	15¼		16⅛	15¼
Bell Pr D	100	$48¼	48¼	48¼	+⅛	48¼	48⅛
Block	23650	390	360	385	+30	390	350
BC For	600	$20½	20½	20½	+½	20½	18
BCT 6 pf	150	$60	60	60		60	60
BC Tel	5300	$12	11⅞	12	+⅛	12	11
BC Turf	25	$6¼	6¼	6¼	+1	6¼	5¼
Cdn Cel Ltd	200	$6⅛	6⅛	6⅛	+⅛	6⅛	5¼
Bk Com	675	$26⅛	26¼	26⅛		26⅛	26¼
C P	5100	$15⅛	15⅛	15⅛	+⅛	15⅛	13¼
C Tokar	1200	145	140	145	+5	145	115
Cantor	3600	$5½	5⅛	5½	+¼	5⅛	5¼
Canterra	12500	43	35	40	−2	55	35
Computx Ct	1000	22	20	20	−5	28	20
Cons Bear	1200	195	190	195		200	175
Cor Ind	11634	470	435	470	+40	470	415
Crstbrk	400	525	500	500	+100	525	315
Crstwd	500	135	135	135	+15	135	100
Daon Dev	12500	$7¼	6½	7¼	+¼	7¼	6⅛
Daon pf A	200	$6¼	6¼	6¼	+¼	6¼	6¼
Doman	1550	$10½	10	10⅛	+⅛	10½	8¼
Dominion	1500	$16⅛	16⅛	16⅛		16⅛	16⅛
Fcnbr	1000	$34	34	34		34	32
Field	200	$9⅞	9⅞	9⅞		10⅛	9⅞
Finning	100	$10½	10½	10½	+¼	10½	9
Gt E Pr B	50	55	5	5		5	
GN Land	3200	100	100	100		110	100
Grovenor	300	$12	12	12		12	
Grouse	1400	140	130	130	−10	140	110
Imp Marine	7000	6	6	6		6	4
I Wood	700	150	150	150	+70	150	75
I Hydro	26400	55	40	50	+13	55	36
Ionarc	4700	25	24	24	−1	26	16
IU Intl	3600	$11⅛	11⅛	11⅛	+½	11¼	10⅛
Kaiser	29300	$12½	11⅞	11¼	−⅛	12½	9½
Keg Rest	5300	75	75	75		75	68
K Dyong	640	150	143	143		150	143
Key Ind	15100	20	18	18	−2	26	18
Keystn	40	400	400	400		420	385
Laur 1.25	150	$14¼	14¼	14¼		14¼	14¼
M B	1700	$22⅛	21⅞	21¼		22⅛	18
Madill	600	9½	9	9	+½	9½	8½
Massey	300	$25	24½	25	+1	25	20⅛
Mhwk pr	200	225	225	225		250	225
NB Cook	1800	140	130	130		140	100
Neonex	500	165	165	165		165	150
Newmark	11500	70	55	70	+10	75	55
Pace	4990	185	169	170	+2	210	162
PN Gas	720	340	325	330	+5	375	320
PNG pr	160	$15½	14⅞	15		15½	14¼
Portcm	6300	100	80	100	+23	100	58
Potter	3023	425	365	415	+75	425	325
Pm Cable	50	$6½	6½	6½		6⅛	6½
Proflex	1000	21	20	20	−1	31	20
Renn Ind	3800	123	110	120	+10	130	110
Sartoga	3550	405	390	390		450	390
Shpli Cda	100	$16⅛	16⅛	16⅛		16⅛	16⅛
Sun A	25	538⅛	38⅛	38⅛		38	38¼
Th Dim pr A	500	100	75	75		100	75
Thi Dim Ind	1500	100	75	75		100	75
Trns Amer	40	2	2	2		4	2
TC Glass	600	550	550	550	+65	550	485
Tr Min	200	$10¼	10¼	10¼	+½	10⅛	9⅛
W Redek	100	225	225	225	−15	250	225
Wardr	13725	240	230	235	+10	240	210
Weldwd	200	$13¼	13¼	13¼	+¾	13¼	12
Whon A	3700	$8½	7¼	8¼	+¾	8½	6
Wosks	800	$5½	5¼	5¼		5½	5¼
Warrants and Rights							
Bbc Wt	2660	165	155	165	+25	165	125
NB Cook Wt	900	16	16	16		16	8
Kaiser Wt	11100	$9⅞	8¼	9⅛		9⅛	7½
Total sales, industrials							274,934
37 Advances,	11 Declines,				32 Unchanged		
OILS							
Alaska Ken	2310	6½	3	4	−2½	9	3
August Pet	128155	35	30	31½	+1½	35	24
Bilndry	3000	28	25	25		32	24
Capl Int	4600	9	7½	7½	−1	10	7
Castle	1000	43	43	43		43	42
Charlth	41000	24	18	18	−2½	45	18
Clonial	1500	85	85	85	+2	100	70
Comaplex	900	20	20	20	+4½	20	12
Concept	50	70	70	70		75	70
Cop Ex	8000	8	7	7	−1	10½	
Coseka Res	11800	345	325	335	+10	345	300
Coynex Dev	9500	151	140	140	−11	160	130
Davnport	13659	56	48	50	−6	58	47
Devoil Nat	3700	44	37	42	+1	50	35
Delta Pet	3000	12	12	12		12	12
Five Star	2000	4	4	4	+1½	4	2½
F St Jhn	1300	62	57	62	+5	62	49
Freehld	500	50	50	50		75	40
Futurity	1500	7½	6	6		10	4
Galveston	13300	120	110	120		170	110
Greenld Ex	6000	17	15	15	−2	20	13
Montrey A	1050	12	12	12	−1	16	7
Mtn Stats	10200	45	39	39	−5	45	31
Plains P	93901	21	20	20	+6	21	11
Pondry	2500	25	20	20	−5	30	18
Princess	42000	17	15½	15½	−2	20	15½
Rand A	4800	15	15	15	+2	18	8
Range Ind	2375	19	18	19	+1	19	15
Seneca	62083	63	45	63	+18	63	35
Silmil Ltd	1000	18	18	18	+4	18	12
S Christi	2000	8	8	8		15	8
Skat Res	1000	60	55	60	+5	60	46
Stampd	29720	340	325	330	−5	400	320
Sunlite	4900	410	405	410		475	320
Tacoma res	23700	14	11	12	−2	15	10½
TC Res	1000	72	72	72		72	62
Wstn Warn	6000	18	15	18		18	8
Whistlr Pet	1000	26	26	26	+1	26	23
Wms Gold	10500	6	5½	5½	−½	10	5½
Total sales, oils							555,703
14 Advances,	14 Declines,				11 Unchanged		
VANCOUVER CURB EXCHANGE							
Aaron	2500	31	29	29	+3	36	20
Abaca	29500	45	38	38	−6	45	33
Acaplomo	2000	3½	3½	3½		4	3½
Adar Res	13500	9	7	9	+1	9	7
Amber	1500	15	15	15	+3	15	12
Amca	4500	29	24	25	−4	30	20
Amigo Ssilv	10000	25	20	20	+5	25	14
Arjan Pac	2000	8	8	8		8	6
Arctic G S	18300	12½	9	11	+2	13	9
Ash Res	2400	18	16	16	−2	20	14
Aurus	84100	90	62	85	+20	90	45
Avalanch	17000	84	80	84	+1	90	80
Avance Intl	38262	320	176	200	−115	410	176
Ball Expl	4000	28	25	28	+6	30	18
Beach Gold	19000	18	16½	17	−1	27	16
Brmastr	8000	21	20	20	+2	24½	18
Betina	2500	22	18	18	−2	28	18
Bnvsta	17000	15½	13	13	−2	21	9
Bonevil	3300	39	36	36	−6	42	22½
Brent Expl	1000	16	16	16	+2	16	13
Brwstr	1300	8	3	3	−4	8	3
Br P Inv	20000	17	17	17		19½	15
Bron Mns	2500	32	32	32	+1	35	27
Bur Gld	41000	20	16	18	−2	25½	16
Cadet Res	33500	15	13	14	−1	25	13
Cannon	11000	36	30	32½	−½	40	27
Canorex	7000	30	30	30	−1	33	27
Challeng	13000	16	9	10	−10	25	9
Chatam Rs	1075	17½	16	17½	+3½	17½	8
Cleaver	14500	20½	19	20		24	18
Coast Int	7000	15	11	11	−5	16	11
Cobre	68000	35	30½	31½	−2½	35	15½
Cons Cinola	500	7	7	7	−3½	16	6
Cons Mon	1000	17	17	17		25	17
Cordba Dev	1500	10	10	10	−1	14	10
Corval	23500	43	40	41	−1	50	35
Dallas Exp	2000	25	25	25		30	25
Darva Res	2000	13	13	13	−½	18	11
Dasher	7500	9	8	8	−1	13	8
Data Sys	6000	18	15	15	−3	20	15
Deans Ind	2700	45	39	45		49	35
Decade De	20000	32	29	29	+1	32	23
Deer Lk	1000	25	25	25		35½	25
Dita Refng	1000	20	20	20		20	20
Diana	40500	57	40	57	+17	57	38
Dorchestr	7500	8	7	7	−1	9	7
Dorita	3436	6	4	6		10	4
Driftwd	10000	5	5	5		5	5
Dune Mrl	9500	25	22	22½	−1½	25	17
Dyke	500	12	12	12	+3	14	9
Edina	7000	43	37	43	+1	51	37
Empire	10000	6½	6½	6½		7½	6½
Envoy Res	73900	45	40	45	+5	45	33
Espina	14000	28	27	27	−2	49	25
Exel	10000	6	6	6	−2	10	6
Gbx Mns	103667	63	45	63	+4	72	45
Gentry	36000	11	10	10	+1	17	9
Geor	3500	14	14	14	−½	15	14
Geoquest	1000	50	45	45		65	40½
Geo Star	15500	7	5½	7		975	4
Gold An Re	3500	41	35	41	+6	43½	33
Gdn Shmrk	1600	18	16	18		26	16
Gold Vally	10000	19	19	19	−1	25	19
Grand Prix	1800	134	122	134	+6	134	117
Grt Bear	39000	23	20	23	+1	29	20
Groton	6000	19½	16	16		20	15
Hercon Res	31600	30	26	30	+5	30	18
Hesca Res	36000	52	45	45	+2½	56	41
Highld Star	14000	20	17	20		26	17
Hoko	1000	50	50	50	−2	52	50
Hope Bay	500	200	200	200	−20	220	200
Host Vent	43900	111	85	95	−18	128	85
Intl Shasta	42260	33	30	32		36	30
Intl Tika	5000	12	12	12		12	12
Junex	13500	17½	16	16	−3	27	16
Juniper	16000	11	10	10	−1	15½	10
Kandahar	60100	80	70	74	−5	96	70
Kariba Mn	35500	21	18	21	+1	26½	18
Keith Cop	2000	13½	13½	13½	−½	16	11
Kelmount	9500	7	6	6	−1	8	6
Kendal Mn	600	8	8	8	−1	10	7
Kerry Mng	3000	12	12	12		12	12
Komo	5000	2	2	2		2	2
Kencor	2000	5	5	5		9	5
Lemarc Re	90900	68	57	62	−1	68	33
Lion Mines	432800	31	25	29	+3	31	18
Lou Mex	2850	15	11	15	−2	20	9
Luaarm Mtl	4000	10½	10	10	−1	13	10
Mhrja Mnls	1500	55	51	51	+4	61	47
Manox	16500	8	6½	8		11	6½
Marco	2500	33	30	30	−5	35	28
Mcleod	6000	28	25	25		39	20
Mns Dor	36000	45	40	40	−1	45	30
Mntor Res	6000	10	10	10		10	10
Mnpre Mtls	32000	25	18	25	+2½	25	17

CONTEMPORARY ELEGANCE

Gonzales Hill

Live in Victoria's most prestigious area with one of the world's most coveted views; the Straits of Juan de Fuca with the spectacular Olympic Mountains as a backdrop providing your own private environment. The ultimate in a bold, contemporary design yet luxury and elegance abounds. The well known designer-builder offers a two year new home warranty. Amongst the many features are: spaciousness (4,500 square feet), 5 bedrooms, plus completely separate master bedroom suite including den, dressing room and full bathroom, large rec. room with wet bar and old brick fireplace wall, vacuum system, all thermopane windows and sliding doors leading to many hundred square feet of verandas and patios for secluded outdoor living and entertaining, extensive parquet flooring and much more. (MLS 14946). Offers on the asking price of $237,000 will be seriously considered. For further details and an appointment to view at leisure please contact

386-7521 (24 Hrs.) MRS. GISELE SAMEC 382-8743 (Res.)

BOORMAN INVESTMENT CO., LTD.

2-7 1111 Government St.

Bank Profit Curbs Reviewed

MONTREAL (CP) — Proposed anti-inflation board regulations limiting bank profits to 95 per cent of the average that each earned in the last five fiscal years may be revised in the banks' favor, industry sources said Friday.

The new rules may be announced in about a week, both government and bank officials said.

Another contentious ruling proposing a freeze on interest-rate spreads is also being negotiated and maybe revised, the industry sources said.

That proposal would freeze the spread between interest rates paid and received on deposits and loans.

Confidential documents obtained by The Canadian Press showed the prices and profits branch of the board proposed in December that the two regulations be implemented.

The board also was proposing that banks' services charges be frozen and that advance notice be given for increases in interest rates of certain types of loans.

These rulings were to have been announced Dec. 19 but negotiations with the banking community resulted in a negotiations with the banking community resulted in a delay, banking officials said.

Following disclosure of the regulations Wednesday, bank shares began to slide on the Montreal and Toronto stock exchanges.

The Montreal Stock Exchange bank index fell Thursday 4.53 to 248.45.

The Toronto-Dominion Bank led the decline with a loss of $1 to $18.50. The Royal Bank of Canada and the Canadian Imperial Bank of Commerce each dropped half a point to $29.12 and $26.50, respectively. Similar drops occurred at the Toronto Stock Exchange.

Shares of those three banks, along with those of the Mercantile Bank of Canada and the Bank of Montreal, continued to slide Friday.

A spokesman for the Canadian Bankers' Association refused to confirm reports that it was negotiating with the board the forthcoming anti-inflation rulings on banks. Nor would the association comment on the proposed rulings included in the documents obtained by The Canadian Press.

He said: "We consider what was in the media was speculative."

He also refused comment on published reports which said profits of most banks would be adversely affected by the rulings.

Change Values? Never: Exec.

TORONTO (CP) — A executive of Imperial Oil Ltd. says government has no business telling Canadians they must change their values.

"I strongly resent being told that I must change my values — or else," Donald McIvor, executive vice-president and director of Imperial Oil, told an Empire Club luncheon.

"I had thought, mistakenly perhaps, that in our free society we had the opportunity to examine alternatives and then to choose," he said.

"I was not aware that I must change my values to fit some prescribed pattern — or else."

He was referring to a speech by Prime Minister Trudeau last month in which the prime minister called on Canadians to battle inflation by making a choice.

"The people do it by changing their values ... their behavior, or the government comes in with new regulations," the prime minister said at that time.

McIvor said, however, that Canadians "are unlikely to accept a large shift toward state economic control because of the loss of freedom involved."

He said he agreed with Trudeau that "the most pressing reality is inflation."

But he added: "I don't think its existence in Canada signals the failure of our economic system."

MOST ACTIVE

FRIDAY

TORONTO

Vol.		Close	Chge
64320	CP Invst	$18	—
63680	Cdn Pac	$15¼	unch
53180	Int Nic A	$30⅜	— ⅜
39493	Imp Oil A	$23½	— ⅜
28906	Alfa GsT A	$12⅜	+ ⅛
	Mines and Oils		
88300	Redstone	.80	+.03
58500	Gulfstream	.37½	—.02½
45175	Ego Mines	.65	+.10
23500	Martin-M	.13	+.01
22211	Coseka Res	$3.35	+.05
22133	Ulster Pet	.70	unch
20800	Merlans Ex	.13	+.01

NEW YORK

Vol.		Close	Chge.
563300	Colonial Penn Gp	11⅜	—2¾
413500	Gulf Oil Corp	24⅜	— ¼
219100	Winnebago Ind	8⅜	— ⅜
215200	Penn Cen Co	2½	+ ⅞
207000	Merr Lynch Co	23⅞	+ ¼
117700	Citicorp	33⅛	+ ¼
174600	Avon Prod	40⅜	—1⅛
171900	Disston Inc	13¼	unch
168800	Damon Corp	11	+1⅛
165200	Polaroid Cp	38¼	— ⅝
155800	Westinghs El	15½	— ¼
152500	Cap Holding XD	22½	— ⅝
145700	Amer Tel-Tel	54½	+ ⅛
145000	Wal-Mart Strs Spl	12½	unch
139900	Xerox Corp	61⅜	—1½

MUTUALS

FRIDAY

TORONTO (CP)—Recent prices of mutual funds supplied by The Canadian Mutual Funds Association Friday. They are the net asset value per share or unit (NAVPS) last calculated by the fund in accordance with its pricing practice as contained in the prospectus of the fund. n—no sales charge. x—U.S. Fund. y—delayed NAVPS. xd—ex-dividend.

CMFA Members		**Canagex Gr**	
AGF Group		yBond	9.07
Amer Growth	4.65	Fund	9.48
Cdn Gs Egy	12.21	Internatnl	8.06
Cdn Sec Gth	5.01	yMortgage	10.11
Cdn Trustgd	4.42	Capital Gth	9.95
Corp Invest	5.32	xChase	6.76
Corp Inv Stk	4.60		
Gwth Equity	5.71	**CML Group**	
Japan	7.43	yGrowth	6.73
nMoney Mkt	10.00	yIntl Energy	2.33
Special	2.89	yIntl Gth	4.53
All Canadian Gr		yIntl Income	3.28
Compound	5.24	yUnivest	5.21
Dividend	5.65	xComp Cap	4.32
Northrn Egy	3.21	**Desjardins Gr**	
Revenue Gth	3.62	Canadian	7.23
Venture	2.77	yHypotheq	4.23
4008	3.71	yInternatl	7.12
Calvin Bullock Gr		yObligatns	4.75
Acrofund	1.12	Quebec	3.37
CIF	4.36	PEP	2.07
Eaton Group		nySpec	4.33
Commwth	13.63	Dixon, Krog	5.83
Growth	8.91	yDomin Comp	6.43
Income	4.44	**Dreyfus Group**	
Internatnl	6.36	Inc	11.33
Leverage	3.65	Internatnl	12.42
Venture	3.20	nExecutv Can	5.88
Viking	5.12	nExecutv Intl	1.64
Guardian Group		xFid Trend	21.16
Enterprise	.83	nHarvard	5.92
GIS Comp	8.91	Heritage	1.91
nGIS Income	2.79	**Industrial Gr**	
yGrwth *Fnd	8.27	Indust Amer	2.13
North Amer	3.31	yIndust Div	5.96
Mutual Acu	5.40	Indust Eq	4.88
Mutual Inc	4.57	Indust Gth	15.82
Sec Income	9.42	Indst Incom	10.36
World Equity	5.34	yIndst Pens	20.03
Investors Group		TCO	5.00
yGrowth	11.27	**Keystone Gr**	
yInternatnl	5.76	Canada	6.72
yJapan	8.30	Cps K-2	5.47
yMortgage	4.79	Cps S-1	19.09
yMutual	5.28	Cps S-4	3.39
yRetirement	5.51	Polaris	3.45
yProvidt Mu	6.99	xLex Rsrch	14.42
yProvidt Stk	5.13	xManhatn	2.86
yNat Res Gth	3.74	Marlborough	4.58
Planned Invest Gr		Natrusco	13.94
Canada Cum	4.74	**NW Group**	
Canada Grth	5.86	Canadian	4.65
Pld Resources	4.01	Equity	6.39
Pld Sec Inc	5.32	Growth	5.03
Taurus	3.93	xOne Wm St	14.36
Pref et Revenu Gr		xOppenhmr	6.40
American	8.73	**Pemberton Gr**	
Canadien	6.39	nPacific Div	5.13
Retraite	6.00	nPacific Inc	2.69
Prevest Mut	6.80	nPacific Res	2.69
Prudential Group		nPacific Ref	4.83
Growth	5.68	nPacific US	4.35
Income	5.04	**PHN Group**	
Savings Invest Gr		yBond	10.97
American	8.73	yCanadian	7.77
Canadian	6.39	Fund	14.19
Retirement	6.00	yPooled	28.34
United Bond Shr		nyRRSP	11.33
yRoyFund	6.14	**PMF Managmt**	
yRoyFnd Inc	4.96	nPension Mut	6.30
United Group		nXapadu Fd	3.69
yAccumula	4.10	**Principal Gr**	
yAccumu R	4.37	yCollective	5.94
yAmerican	1.26	yGrowth	4.13
yHorizon	1.99	yVenture	2.72
ySecurity	4.52	yPutnam	10.23
yVenture	2.58	Scotiafund	.93
yVenture Ref	4.05	Sterling Eqty	5.85
Universal Gr		xTech	7.00
Save Equity	8.12	Temple Gth	9.29
Save Income	5.02	**Trans Canada Gr**	
Non Members		yA	5.34
Assoc Inv	5.24	yC	10.67
yBeaubran	4.50	ySpecial	4.35
ynBolt TremE	6.02	Vanguard	5.64
Can,S Afr Gd	4.35	Western Grth	4.77

ALBERTA

FRIDAY

Stock	Sales	High	Low	Close	Net Ch'ge
Abacus	400	$15	15	15	—
Alta Energy	2980	$9⅛	9¼	9¼	
Cairn	24250	15	14	15	
Can Obas	100	200	200	200	
Cord	1550	$9⅛	9	9	
Duke	1000	65	62	65	+5
Invictus	13000	15	14	15	+1
Nemco	3600	190	190	190	
Nw Gatewy	3000	30	27	30	+4
Northrim	3000	100	100	100	
Norex	1000	32	32	32	+2
Petromines	1000	17	17	17	
Petroquest	400	375	375	375	+10
Plains Petro	4000	20	20	20	
Sackville	31165	56	45	45	—4
Sparrow	3300	124	123	124	+3

Total sales: 98,791.

LONDON METALS

FRIDAY

LONDON (AP) — Friday's closing metals bid-ask in pounds sterling per metric ton; silver in pence per troy ounce:

Copper—Spot	590-591;	futures 607.5-608
Tin—Spot	3,150-3,160;	futures 3,214-3,216
Lead—Spot	166.25-166.50;	futures 172-172.25
Zinc—Spot	338-338.5;	futures 348.25-348.50
Silver—Spot	197.5-198;	3 months 202-202.2

BONDS

FRIDAY

(STREET PRICES)

Day Money — tight, 8¼; Spec Call — tight, 9¼; Comm Pap — 9¼; Short CDAs — active, off .20; 8½ Dec 15-78 100.50-60; Mid CDAs — active, off ¼; 4½ Sept 1-83 78¼; Long CDA — active, off ¼; 10 Oct 1-95 102¼; Prov — active, off ¼; Ont Hyd 10¼ Jan 29-01 100¾-101; Corps — active; Un Gas 11⅛ Sept-95 103¾-104¼; U.S. Mkt — quiet, off ¼.

GOLD QUOTES

FRIDAY

LONDON (AP) — Friday's closing gold prices in U.S. dollars per ounce: London—$130.625; Paris—$135.66; Frankfurt—$131.15; Zurich—$131.00; Hong Kong—$127.42; Beirut — closed.

SILVER QUOTES

FRIDAY

Closing basic price of 1,000-ounce certificates in the Victoria area $3.96 U.S. bid per troy ounce and $4.02 asked. Previous day $3.92 and $3.98.

YESTERDAY'S CLOSING AVERAGES

TORONTO

154 Industrials	187.79	—0.99
12 Golds	271.29	+3.74
29 Base Metals	83.19	—0.44
19 Western oils	211.35	—1.47

Volume: 2.72 million.

NEW YORK

30 Industrials	954.90	—9.91
20 Transportation	198.36	—1.46
15 Utilities	69.82	—1.31
65 Composite	293.16	—3.00

Volume: 27.26 million.

Anti-Inflation Program SEMINAR

This two-day seminar will explore the new government program and provide opportunities to develop a clearer understanding of its regulations and how your organization or clients can effectively manage under its impact.

Moderators: Ronald Fraser M.B.A., C.A. R.I.A. David Lam, B.A., C.A.
Date: Feb. 20-21st
Place: Imperial Inn
Fees: $100 per registrant includes luncheon both days. Registration 8:30 a.m.

This is the beginning of a cross-country seminar tour sponsored by the Society of Industrial Accountants and designed for the business and professional communities.

Please complete coupon and forward with remittance.

Anti-Inflation Seminar,
C/O Mrs. E. M. Rhodes,
2004-647 Michigan St.,
Victoria, B.C.

Name .....
Address .....
Phone .....

Richard G. Howe Wm. A. Hyde

Professional Advisers In The Field Of

REGISTERED RETIREMENT SAVINGS PLANS

STANDARD LIFE
Assurance Company
Suite 510 International House
880 Douglas St., Victoria Phone 386-6147
Wm. G. Henderson, C.L.U., Branch Manager

2-7

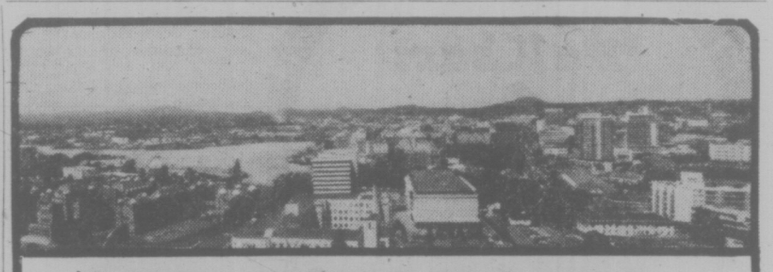

90% FINANCING

2 BEDROOM from $36,000 1 BEDROOM from $26,500 STUDIO from $21,000

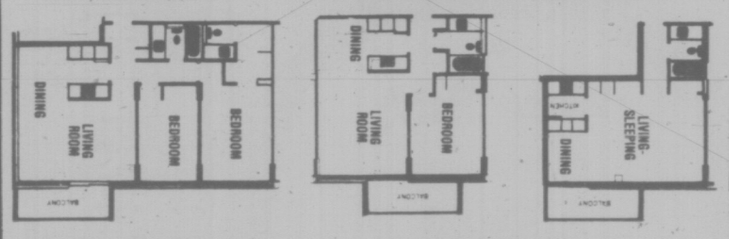

★ 2 Resident Managers
★ Fridge, stove, drapes
★ Laundries on alternate floors
★ 3 High-Speed Elevators
★ Controlled Entry
★ Underground Parking
★ Pool, Sauna Baths
★ Putting Green
★ Bowling Green
★ ½ Block to Beacon Hill Park
★ 2 blocks to downtown
★ Workshop

10% MORTGAGES

security — high-rise — concrete

SALES OFFICE: No. 2310 647 Michigan

Orchard House

Phone 382-8231 or 382-8232

OPEN 2-8 DAILY, 1-6 SAT. & 1-6 SUNDAY

Uplands Beauty

This will win your vote!
A Home to be Cherished . . .

Want a house, or a home? They sound alike, but there's a difference! Why settle for an ordinary house when you can own a lovely home? The cost is little more, but the dividends in comfort and lifelong family happiness are tremendous! Compare any "house" you've seen with this charming first-rate home: a charming "Colonial" just like you've dreamed about, with .80 of an acre of beautiful grounds designed to keep work at a minimum. Gracious living room with bay window and sparkling hardwood floors. Separate dining room that puts graciousness into entertaining. Panelled den with exposed beams and red brick fireplace. Expertly planned kitchen with "Citation" cupboards, anti-glare counter tops, cushion floor covering, large eating area with sliding doors opening onto spacious sundeck. Five ideally ventilated bedrooms with four-piece bathroom, walk-in king size closet, dressing room offering perfect privacy. Utility room, large storage space, roughed-in games room, ideally arranged for a family or hobbyists. Friendly recreation room with floor-to-ceiling fireplace and sliding door to garden. Two-car garage, quality shake roof and covered sunporch.

$155,000

W. G. MOORE, 479-3748

RIM ROBERTS INVESTMENTS & MANAGEMENT LTD.

Real Estate • Mortgages • Management

2-7 702-1175 DOUGLAS • Phone 388-6691

Annett Builders Presents

Office Condominium

Close in, 2727 Quadra St. at Hillside

(NEARING COMPLETION)

- Suitable for business and professional requirements.
- Select your personal requirements and color scheme NOW.
- Air-conditioning, thermopane tinted glass, ample wiring and outlets.
- Low maintenance costs.
- Financing available.
- Freedom from rental increases.
- Ownership, appreciation and tax write off.

For Further Information CONTACT
I. G. LIDSTONE
J. H. Whittome & Co. Ltd.
1111 Blanshard St.

PHONE 388-4271

2-7

OPEN HOUSE

HOSTESSES ON DUTY TO SHOW YOU AROUND . . .
EVERY DAY 1:00 - 6:00
For Further Information Please Call 477-8549

UNIVERSITY PARK TERRACE

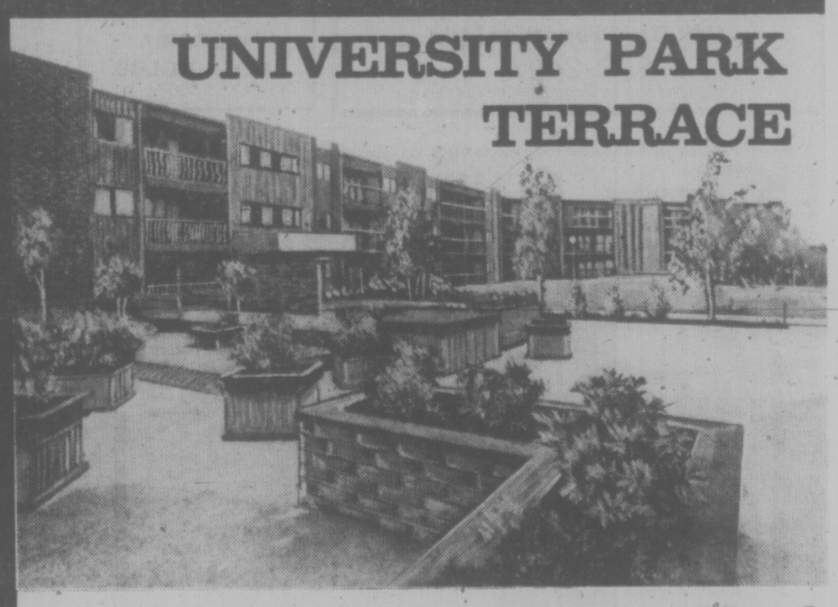

1870 McKenzie at Gordon Head

Next Door to the Racquet Club and the University of Victoria

Choose Your New One or Two Bedroom Condominium Home Today!

This beautiful complex offers many of the important amenities for easy living.

Sauna *	* Patios
Billiard Room *	* Exercise Room
Courtyards *	* Whirlpool
Bicycle Room *	* Recreation Rooms
Underground Parking *	* Resident Manager

For Special Appointment to View, Please Call:
KENNETH R. MILLAR 384-4630
DIVERSIFIED HOLDINGS LTD.

arran house
A MODERN CONDOMINIUM APARTMENT

OUR HOSTESS WILL BE ON DUTY FROM 1:00 to 5:30 at
545 RITHET ST.
(One block from Dallas between Menzies and South Turner)
J. Fitterer Building Ltd.

superb, dignified elegance

PROPANE DRIVERS GET $2.50

VANCOUVER (CP) — Propane truck drivers who were on strike for 11 weeks before being legislated back to work will get an increase of $2.50 an hour in a binding settlement announced Friday by industrial inquiry commissioner Ted McTaggart, a county court judge.

The strike by the drivers, members of the Teamsters union, resulted in 1,500 Nanaimo-area residents being without fuel for cooking or heat when stocks ran out last fall.

The two-year contract is retroactive to last May. The pre-strike base rate was $5.63 an hour.

Negotiations broke down after the union asked for $2.50 an hour in a 13-month contract and the companies would not go beyond $2.

The settlement increases wages beyond guidelines set by the Anti-Inflation Board but spokesmen for the employers, Transport Labor Relations, said they will support the Teamsters' claim for an exemption.

EXECUTIVE WATERFRONT MANSION
Uplands Location
Comfort and luxury surround this magnificent, one of a kind home. Living room with unique marble faced open fireplace, spacious dining room has built-in sideboards and display cabinets, sliding glass door leading to enclosed, central landscaped courtyard. Fantastic seaviews, thermo-pane windows, and many more luxurious extras too numerous to mention. This is truly a must to see. Asking $325,000. MLS. For more details, call:
BILL KNOWLES RES.: 656-3779
KNOWLES REALTY LTD.
384-8101
2-7

$1.5M More Debt For Ginter Firms

VANCOUVER (CP) — A further $1.5 million debt of the Ben Ginter companies has surfaced, according to the companies' court appointed receiver.

The new debt, to First City Capital, is in addition to a $4 million debt to the Canadian Imperial Bank of Commerce.

Harold Sigurdson of Durwoody and Co., who was appointed receiver-manager of the companies by the bank Jan. 29, said the First City loan must be paid before the bank loan.

He said the $1.5 million loan was made in cash for working capital purposes and is secured by debentures.

It is impossible to say now what other debts the companies including Uncle Ben Beverages Ltd., Uncle Ben's Industries Ltd. and Ben Ginter Construction Co. Ltd., might have, he said.

"At the moment I am at a loss to say what other debts there might be, but in three or four days when we've looked over the books we'll know," he said.

★ ★ ★

PRINCE GEORGE (CP) — Dr. Charles Gossen, who had his licence to practise medicine suspended for one year by the British Columbia College of Physicians and Surgeons in January, has filed an appeal to the B.C. Supreme Court to have it reinstated. Dr. J. A. Hutchison, college deputy registrar, said the college felt Dr. Gossen "should not be treating the public, at least not until he has taken refresher courses."

★ ★ ★

WEST VANCOUVER (CP) — Brian Gordon Chilton, 17, was given two years probation Friday after pleading guilty in provincial court to possession Oct. 7 of a prohibited weapon during a fracas at a high school. The weapon, a nunshaku, consists of two sticks joined by a chain and is used in Asian martial arts.

★ ★ ★

VANCOUVER (CP) — Homer Stevens was re-elected by acclamation Thursday to his sixth term as president of the United Fishermen and Allied Workers Union. Also re-elected unopposed were Jack Nichol, secretary-treasurer, and George Hewison, business agent.

★ ★ ★

NANAIMO (CP) — The Mayor Lumber Co. Ltd. sawmill, shut down about a year ago because of a slumping lumber market, will resume operations within two months, mill manager Mas Mizukami said here Friday. About 180 persons were employed at the sawmill.

★ ★ ★

WINNIPEG (CP) — Dominion Bridge has outbid all competitors to win a $2 million contract from British Columbia Hydro for supply of transmission towers.

Al Francis, general manager of Dominion Bridge, said Friday his company will produce 480 galvanized steel towers for the Shrum-Williston transmission line in the Prince George area. The Winnipeg plant will supply four types of guyed towers of varying heights, requiring about 2,400 tons of steel.

Shop fabrication is to start within a few weeks with final delivery scheduled for 1977.

Courtenay Man Dies Of Exposure

COURTENAY (CP) — Coroner George Dutfield said Friday he was still investigating the death of a 33-year-old man found dead of exposure wednesday near a lodge for the mentally retarded about three miles south of here.

Samuel Williams, acutely nearsighted and mentally handicapped, was found 14 hours after he left Bevan Lodge Tuesday night after an argument with another lodge president.

His body was found in dense bush about 1,500 yards from the lodge. He had thrown his glasses away and had stripped off his shirt.

An RCMP spokesman said Williams apparently panicked when he became disoriented in the bush.

Dutfield said he will decide whether to call an inquiry or an inquest when all information on the incident is compiled.

The private lodge is funded by the department of human resources.

CONDOMINIUM SUITES

Waltham House
1101 Hilda Street
(Corner of Cook and Hilda)
See these bright, spacious, 2-bedroom condominium suites with 1½ or 2 bathrooms. Ideal neighborly location, close to Beacon Hill Park and Dallas waterfront. Priced from $39,000.
Open to View—Mon. to Sat. 1:30-4:30

THE East Park
1050 Park Boulevard
overlooking Beacon Hill Park. Large, prestige, 2-bedroom suites offer luxury at moderate prices. Large, protected balconies. Heated underground parking. 2-bedroom suites from $43,450.
Open to View—Mon. to Sat. 1:30 - 4:30

Clarence House
139 Clarence Street
(Between Simco and Niagara)
Prestige hi-rise building with suites available on the 7th to 12th floors. Enjoy unsurpassed views from these full two-bedroom, two-bathroom, 1,250 sq. ft. suites. Indoor swimming pool. Priced from $66,000 to $76,000.
Open to View—Mon. to Sat. 1:30-4:30

Whyte & Gower
Oak Bay Properties Ltd.
592-2407
Victoria's Leading Condominium Brokers
2-4

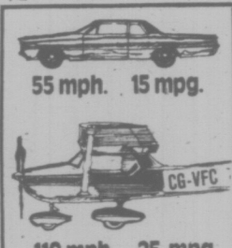

Let us put you in the pilot's seat.

You can travel faster, with better gasoline mileage . . . and fly shorter, straight-line routes to 11,500 destinations the airlines don't serve.

We offer Cessna Pilot Education because we think it's the best. With an integrated curriculum that blends ground and flight training into a logical sequence for faster, surer learning.

If you're ready to make your business energy go further, see us. We've got the answer. And $5.00 introductory flights.

Cessna PILOT CENTER
Discover Flying
656-2833 656-4321
VICTORIA FLYING CLUB
2-7

PACIFIC PRESS TALKS CENTRE ON PAY GUIDES

VANCOUVER (CP) — Representatives of Pacific Press Ltd. and the Joint Council of Newspaper Unions discussed the federal anti-inflation program rather than the technological change issue Thursday in their first meeting since Dec. 9.

Company negotiators said after the meeting that the press unions asked the company to prepare material on current wages and benefits that will ultimately have to be submitted to the federal Anti-Inflation Board.

Further meetings were deferred until the information is compiled and assessed by the unions.

Pacific Press, which produces the Sun, an evening newspaper, and the Province, a morning newspaper, offered to have the representatives of the seven unions work with the company to compile the information but the unions declined.

Dave McIntyre, joint council spokesman said, "we can't dig into the technological change issue until we see where we stand regarding the anti-inflation program."

Costs 'Secondary' In Health Care

VANCOUVER (CP) — Improving health care is more important than the problems of paying for it, the chairman of the board of the British Columbia Medical Centre said Friday.

J. V. Christensen told a seminar organized by the advisory consumers' committee of the centre that "the main point is to improve health care and the secondary problem is can we afford it."

"The time has come now to try and decide where we go."

Allan Kelly, health care consultant to Health Minister Bob McClelland, is soon expected to present a report to the minister regarding the future of the centre.

Christensen said the centre should continue. He said there had been a change in attitude since Social Credit took over government from the New Democratic Party in December.

He said the centre is entering "a much more cautious period where we must focus on cost and keep expenditures in line with what we can afford."

Christensen defended the centre's accomplishments of co-ordination and direction of health care services, but was critical of what he called infighting in the medical and academic professions.

He said the ultimate power regarding the direction of health services is with politicans and they "will back away" from any project "unless they can sense substantial consenses."

"It is too bad that health care has become a political football," he said.

NOMINEE
Required Immediately for Small Colwood Branch Office
WRITE:
P.O. BOX 1793
2-4

Have you been arrested lately?

By a good advertisement...
Come to TAIGA GRAPHICS/ADVERTISING for the most arresting media services in Victoria.
PUBLIC RELATIONS
PLANNING AND DESIGN FOR PRINT, SOUND AND FILM
TAIGA Graphics/Advertising
846 Broughton Street, Victoria, B.C.
Telephone: (604) 383-4421/383-4212

leasing.... could be for you!
CHRYSLER Cordoba

FROM $150 PER MONTH
36-MONTH NET LEASE
ENSIGN LEASE
CHRYSLER LEASING CARS·TRUCKS
1061 Yates at Cook 386-2411
2-7

BY BUILDER
METCHOSIN AREA
BRAND NEW
3-BEDROOM HOME
Sea View Property
10.5% Financing Available
PRICE $78,500
For Further Information Please Call
TONE BRITTON
REB HOMES
479-8301 or 478-0822
2-5

FAIRFIELD REVENUE
Seven-unit bachelor apartment in excellent area, furnished in modern decor. Completely renovated and fireproofed. You will be pleased with the return on equity and the price at only $81,000.
388-4271 I. G. LIDSTONE RES. 595-2154
J. H. Whittome & Co. Ltd.
1111 Blanshard St.
2-7

WALL & REDEKOP HOMEFINDERS REALTY LTD.
ACHIEVEMENT

JACK MAY

SHIRLEY LOLA

HAL RUTH

DON JO POLLY CAROLYNNE

Homefinders Wall and Redekop Realty Ltd. would like to congratulate these ten realtors for the outstanding sales volume they produced during 1975. The volume is the result of much hard work and conscientious effort on their part in working for their clients. If you want a reliable and dedicated realtor representing you in your real estate transaction, why don't you give one of these top producers a call:

JACK GREENWOOD
MAY HAMILTON
SHIRLEY MOLLBERG
LOLA CLARK
HAROLD BARBER
RUTH SALAGA
DON HAMILTON
JO LENNOX
CAROLYNNE PERRY
POLLY HIGGINS

386-2911
2-7

If you're "on your own" . . .
you should consider owning one of these luxury condominium homes.
Two different types, each admirably suited to the lifestyle of a single person like yourself

PRICED From as low as $29,500! Affordable Investments for Singles!

Murray Lawson 479-8813
George Black 478-8886
Mike Ruddy 656-4089
Robert Young 477-8749
for further information, call J. B. YOUNG 598-1818 or Park Pacific Investments 383-4124

The SAVOY 777 Blanshard at McClure
One doesn't often have the opportunity to buy a home so close to the centre of town! Within walking distance of all the theatres, restaurants, nightclubs — all the excitement of this capital city! And the lovely part is that you're close to the boats in the inner harbour, the parliament buildings, museums, Beacon Hill Park as well! A fine selection still available
VIEW BY APPOINTMENT

ROYALWOODS
1005-1009 McKenzie near Quadra
If you've always dreamt of owning a home set amongst trees with lots of room for quiet strolls, these apartment homes are for you! And because, being "on your own" doesn't mean you will always want to be on your own, there's a heated pool with sauna, whirlpool, patio access, and two homey recreation lounges, hobby room and workshop for the "shared" times. And a tudor library for relaxation.
OPEN 10 A.M. TO 6 P.M. DAILY EXCEPT SUNDAY

BISSON'S MOVING & STORAGE LTD.
384-6442
LOCAL AND LONG DISTANCE MOVING
2-7

FREEZE ILLEGAL: MP

OTTAWA (CP) — The government was accused Friday of illegally withholding family allowance increases.

Stanley Knowles (NDP — Winnipeg North Centre) said the Family Allowances Act passed by Parliament contains a cost-of-living clause that is not being respected by the Liberals.

"Can the government break the law with impunity?" he asked, referring to a freeze on increases since Jan. 1.

Welfare Minister Marc Lalonde said although the cost-of-living increases are provided for, it is up to cabinet to decide when to boost the allowances.

He said if Knowles takes the trouble to look at the act, "he will find no problem."

Trudeau Stops Dief Criticizing Cuba

OTTAWA (FP) — Prime Minister Pierre Trudeau intervened to block the commons Friday from considering a motion by former Prime Minister John Diefenbaker, condemning the invasion of Angola by Cuban and other troops.

During the Vietnam war the Canadian house of commons passed a resolution in 1973 unanimously condemning the United States' bombing of North Vietnam, after that bombing had been halted by the Americans.

Earlier this week Donald Munro (PC—Esquimalt-Saanich) tried in vain to introduce a motion deploring the large scale intervention by other states in the civil war in Angola. It welcomed the intention of South Africa to withdraw and urged Cuba to do likewise. Liberal backbenchers shouting "no" blocked that motion.

Friday Diefenbaker tried again. Opposition members pointed out that the house had gone on record attacking the United States for its bombing activities in Vietnam. Why was the commons taking a different position on Cuba, they asked.

Diefenbaker pointed out that Dr. Joseph Luns, secretary general of NATO, said in Ottawa this week that the intervention by the Soviet Union in Angola was a serious blow to detente. He sought unanimous consent to introduce his motion putting the house on record as condemning "in strong and unequivocal terms the invasion of Angola by Cuban and other troops . . . and asks that Cuba and all other foreign troops should remove themselves from Angola."

But the unanimous consent was not granted. "Who said no?" asked Conservative MPs. "It was the Liberals," said Diefenbaker.

Prime Minister Trudeau interjected: "I said 'no'."

"You want them to stay there?" asked Munro.

"What about the United States?" asked another Conservative MP.

Later, External Affairs Minister Allan MacEachen said there are no provisions for cutting off Canadian aid to countries such as Cuba which are able to afford sending troops to fight in foreign wars.

Dan McKenzie (PC—Winnipeg South Centre) asked whether the government will review any Canadian International Development Agency CIDA loans or grants to Cuba now that it has troops engaged in the Angolan civil war.

"If Cuba has money to become involved in wars, should not this disallow its receipt of aid as an underprivileged country?" he demanded.

APARTMENT-ZONED LAND WANTED
1. Choice Fairfield site Suitable for condominiums.
2. Good rental apartment site in Greater Victoria area.
DIAMOND DEVELOPMENTS
388-6100, 24 hrs.

Autoplan 1976
Contact us in person or by phone.
P.R. BROWN & SONS, LIMITED
762 Fort St. 385-3435
8:30-7:00 P.M., SAT. 9:00-2:00 P.M.
2-7

EXCELLENT YEAR-ROUND WATERFRONT RESORT

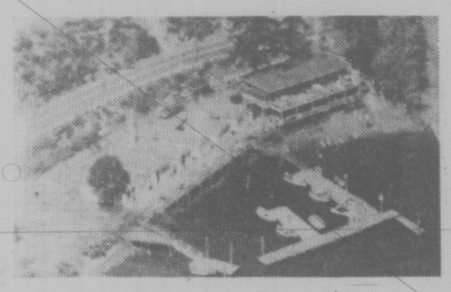

Good money-maker, easy-to-operate, close to Victoria. Asking $227,000. All offers carefully considered.
LILLIAN McLEOD 385-5741
NANAIMO REALTY LTD.
2-5

QUALITY CONSTRUCTION MEANS QUALITY LIVING
A big, beautiful one-year-old home in Central Saanich area. The fireplace and the house exterior is finished in Imported Hawaiian Marble. White pegged oak floors covered with luxurious carpeting. 5 crystal chandeliers. Real leaded windows. Huge automatic controlled garage. Delightful ½-acre setting. Garden and patio, a gardener's delight. At $109,000 this home is priced well below market value. For an appointment and more information, please contact:
JOHNNY HAYDN 656-3270 DOUG POSKITT 656-4236
Realtor
Canada Trust
1537 HILLSIDE 595-5171

Skagit Flooding Not Certain Yet

By IAIN HUNTER
Times Ottawa BureauZ

OTTAWA—External Affairs Minister Allan MacEachen said Friday that the flooding of 5,000 acres in B.C.'s Skagit River Valley may still be avoided through negotiation despite a U.S. federal judge's approval of the raising of the Ross Dam downstream in the U.S.

MacEachen said in the House of Commons that Ottawa hopes the present Social Credit government in B.C. will be more enthusiastic in its negotiations with Seattle to avoid the flooding than its New Democratic predecessor was.

Tommy Douglas (NDP — Nanaimo - Cowichan - The Islands) noted that the American judge, following Federal Power Commission hearings into the application by Seattle Light and Power Co. to raise the Ross Dam by 100 feet, had given his approval. He also recalled that the International Joint Commission in 1971 declared that the project would have "far reaching and permanent effects" on the environment of the Skagit Valley in B.C.

He demanded to know what Ottawa plans to do to stop the flooding.

MacEachen replied that there is still a 30-day period after the judge's ruling may be objected to, and a further 30 days in which the FPC must grant or refuse the licence to Seattle Light and Power. If the licence is granted, he added, the issue may be appealed to U.S. courts.

The external affairs minister also noted that an application by the B.C. government to overturn the 1942 IJC order approving the dam raising is in abeyance pending completion of discussions between B.C. and Seattle.

He stated that Ottawa and Washington have agreed that the matter should be settled by negotiation between the province and the U.S. city.

"These negotiations are still under way and we shall be having discussions on the federal side with provincial officials on the whole question of the Skagit at a very early date," MacEachen said.

The minister declared that Ottawa will decide what to do if negotiations prove futile, if the FPC grants a licence or if the IJC fails to overturn the 1942 order.

Douglas argued that the simple approach to the problem would be renegotiation of both the 1942 IJC order and the 1967 agreement between Seattle Light and Power and the B.C. government.

He said compensation should be offered the U.S. company for the $8 million it has spent on the project already and that the $35,000 a year payment to the province should be returned. Douglas asked MacEachen to initiate the renegotiation of the 1967 agreement.

"WOULD YOU BELIEVE"
Strata Title Duplex
$36,500
2-Bedroom, Wall-to-Wall
Langford
REB HOMES
479-8301 478-0822
2-5

MacEachen Rejects Need For Sanction

OTTAWA (CP) — External Affairs Minister Alan MacEachen said Friday he does not need parliamentary sanction for the recent signing of nuclear safeguard agreements with Argentina and South Korea.

"I do not personally see the necessity of bringing in a special resolution for agreements which are already in effect," he said in a commons reply to Andrew Brewin, foreign affairs spokesman for the New Democratic Party.

Brewin (Toronto Greenwood) had asked for a resolution that could be debated by Parliament.

He said David Lilienthal, first chairman of the U.S. Atomic Energy Commission, and Gen. E. L. M. Burns, a Canadian specialist on nuclear disarmament, have said such agreements "are useless in stopping the proliferation of nuclear weapons."

The agreements, copies of which were tabled in the Commons, govern the use of Canadian-built Candu nuclear reactors sold to Argentina and South Korea.

The buyers basically have agreed not to use the reactors or Canadian technology to produce atomic weapons.

"I believe . . . that we have entered into very stringent safeguards and that in neither country involved will Canada be in any way increasing or adding to any capability for proliferation," said MacEachen.

Meanwhile, a report that Cuba will buy a Russian nuclear reactor in 1978 with the help of Canada was rejected as wildly false Friday by External Affairs Minister Alan MacEachen.

LE BISTRO
FULL BISTRO MENU AND CARTE AVAILABLE EVERY DAY FROM 11 A.M. TO MIDNIGHT EXCEPT SUN.
COMPLETE MENUS FROM 3.25
818 DOUGLAS 2-5 384-2022

BY OWNER:
- 4 Bedrooms
- 2 Bathrooms
- 2 Fireplaces
- Medallion Home
- Terrific Recreation Room
- Spacious Sundeck
- 2-Car Garage with Bench
- Washer-dryer — Dishwasher hook-ups in kitchen
- Large Corner lot —

4119 QUADRA — To View Call 479-1517
$79,900 — Offers Considered
2-7
DUPLEX ZONED
Excellent revenue if 1- or 2-bedroom lower suite is rented. Let the tenants buy your home for you.

CANADA'S No. 1 MOVER
Remember, we move families not just furniture

NELS UNICUME
DOWELL'S MOVING & STORAGE
630 Esquimalt Road 384-7191 Modern Palletized Storage
Overseas Shipping Specialists

You'll love to live at Passmore Place
Here's a great choice of condominium townhouses and maisonettes on the hills of Saanich. Family size 2 & 3 bedroom homes from $3,362 down, Maisonettes from $1,880 down.
Come by and visit these architect designed homes. They are part of a beautiful new community in Saanich, just a few minutes drive from downtown Victoria.
You'll like the setting among evergreens, the rustic touches of exterior cedar, the carefully planned interior with quality fixtures and appliances.
Best of all, you'll like the price! Starting at $37,600, a maisonette can be yours for as little as $1,880 down. Three-bedroom townhouses with full basement, 1½ bathrooms, wall-to-wall carpeting, are priced from $44,500.
Furnished model homes are ready for your inspection now. We're open weekdays from 12 - 8 p.m., weekends from 12 - 6 p.m. (closed fridays). Just turn off at Interurban Road and follow the signs - we'll be there to show you around.
Developer & Marketing Agent:
Dunhill Development Corporation Ltd.
Suite 1001, Chateau Victoria,
740 Burdett St., Victoria, B.C.
Information office: 479-8511
THE GOVERNMENT OF THE PROVINCE OF BRITISH COLUMBIA DEPARTMENT OF HOUSING

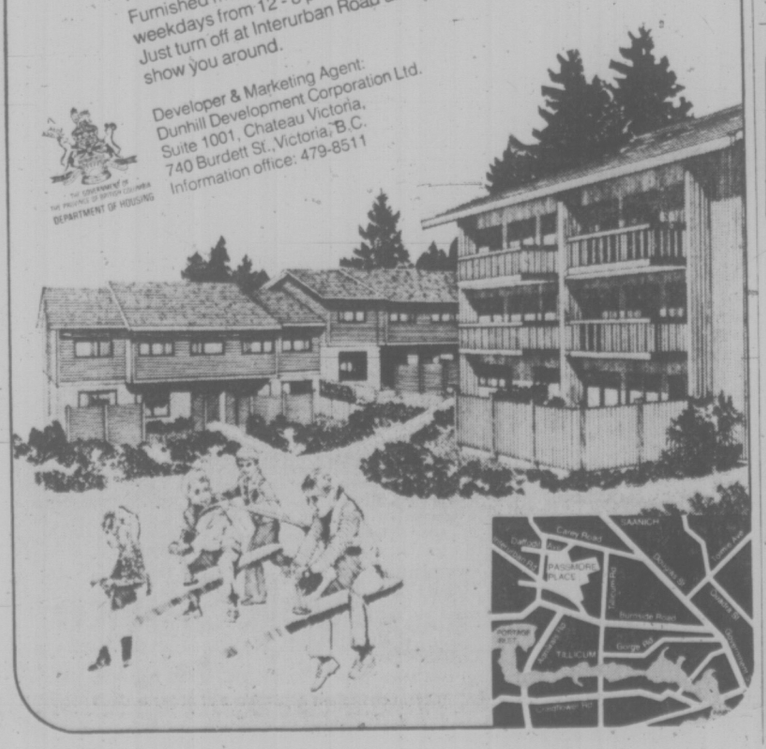

Yes, I know I'm a handsome devil—my new mirror tells me that every day. I found an excellent one most reasonably priced. Where? A place on Bay Street. Nice people there too!

- MIRRORS
- NEW STORE FRONTS
- WINDSHIELDS (Official ICBC Windshield Replacement Centre)
- WINDOW REPAIRS
VICTORIA GLASS
360 BAY STREET
388-4811 388-4140

ATTRACTIVE LOTS
NOW BEING OFFERED FOR SALE . . .
SEA-ESTA VIEW PROPERTIES
PORT TOWNSEND — ACROSS THE WATER FROM OAK BAY

Picturesque and Historic Port Townsend!

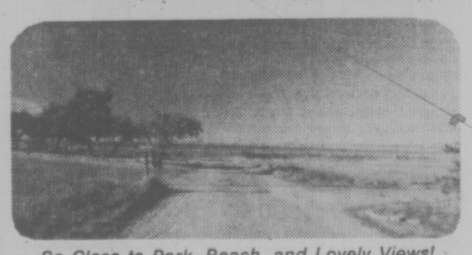

So Close to Park, Beach, and Lovely Views!
LOOK!
INVESTORS OR PRIVATE PURCHASERS
Choose your location at Sea-Esta View Properties, on the sunny West Coast, surrounded by views of Mt. Baker, the Olympics and the Cascades, and with excellent marina possibilities. So much to enjoy . . . so near to Victoria!
CALL 477-9111
Evenings Call: HUGH, 477-2803 ROSS, 479-7994 GORDON, 477-1242
Days Call: 477-9111
The First 100 Lots, Closest to the Seafront, of a Beautifully Wooded Subdivision —
100'x100' LOTS $4,500 U.S.
50'x100' LOTS $2,500 U.S.
TERMS—EASY AS 1, 2, 3
1 — Cash
2* — $500 Down, Balance 11%, $27.28 per month, 10-Yr. Term.
3* — $1200 Down, Balance 10%, $17.39 per month, 10-Yr. Term.
* Applies to 50'x100' lot
The first lots to go on sale at Sea-Esta View Properties are situated nearest the seafront, within city limits of Port Townsend, Washington, with easy access from Port Angeles. They are ideal investment lots, in the midst of a fast developing area, where land values are escalating.
These lots are zoned recreational/retirement/residential. Use them for a family vacation spot where you can build a vacation cottage, or park your trailer any time of the year and enjoy the outdoor life along the West Coast. Port Townsend offers shops, recreational facilities, hospitals, marinas, golf and a full range of services, with a climate equal to Victoria.

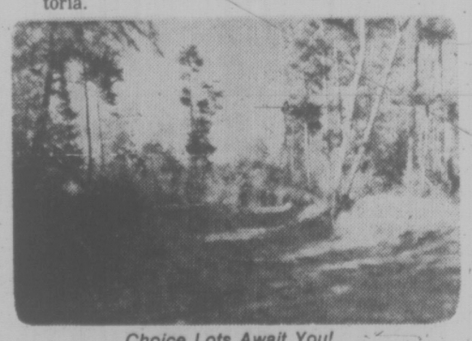

Choice Lots Await You!
Drop in or Phone for your Prospectus Today!
K-DENN Enterprises Ltd.
4088 SHELBOURNE ST., VICTORIA, B.C. V8N 4P6
Phone (604) 477-9111 TELEX: 044-8303 PERMAVEST VIC
This advertisement is not to be construed as a public offering in British Columbia of the property mentioned herein. Such offering is made only through the prospectus.

SMALL FRY BUNKS

With this project, you get the space-saving feature of bunk beds, plus drawer space and a large toy box for each child. Foam mattresses give firm support to young backs.

You build the framework and drawers from fir plywood, so construction is both easy and inexpensive. The foam mattresses require no springs, so the bunks are really just plywood platforms with space for the drawers and rollout toy boxes underneath. Cutouts and knobs on the little shelf section in the middle make it easy for children to climb into the beds.

To order the Small Fry Beds pattern No. 26-X, send $2.00 cheque or money order to:

DECO-PLANS, Victoria Times, P.O. Box 90, Boucherville, Quebec.

Bound Books To Vanish?

LONDON (AP) — Books as we know them may not exist in 30 years, Britain's top librarian said as plans were discussed for the housing of more than 12 million books in the new British Library.

Dr. Harry Hookway, the library's chief executive, said the cost of printing and bookbinding is going up so fast publishers may soon be unable to afford to issue books in hard covers.

"Already some publishers of scientific works are printing books in facsimile from the author's typed manuscripts and I think this will spread to other scholarly works," Hookway said.

"Librarians in charge of great collections like ours are having to relate their plans for storage space and new buildings to what is likely to happen in communications. Frankly, we don't know what is going to happen."

The British Library was formed two years ago and inherited the six million books in the British Museum. As other libraries merged with it, the total stock has swollen to near 12 million books, pamphlets, periodicals and newspapers. The annual report said it is accumulating two million printed items a year.

Hookway, 54, former scientific adviser at the British Embassy in Washington and president of the Institute of Information Scientists, said: "We could build the biggest library in the world and then find hardly anyone is reading but using television and other audio-visual methods instead."

Hookway said the time may be coming when people will not know how to use a book.

"The pattern and use of reading is changing," he said. "Books nowadays are packed with illustrations. You see adults reading books of picture strips which 20 years ago were printed only for children. Imagine a situation where the act of opening a book, finding what you want in it and reading it becomes unimaginable.

"Librarians and architects planning libraries that will stand into the next century have to think of these things. Already, to retrieve some data, one has to consult a computer and command an image on to a screen. Does anyone know where we shall be in 30 years?"

Hookway announced himself an enthusiast for books—"I still am convinced the book has a future," he said. "There is nothing like a book. You can put it in your pocket, read it, browse about in it. You can't do that with microfilm."

The British Library still has no building of its own. Apart from the British Museum its books are scattered all over London, in a plant that produced tanks for both world wars, in a disused department store, an old warehouse and an office block.

Building is scheduled to start in 1979 and the first phase to be ready in 1985. Some Britsh Library officials think the library won't be completed until the end of this century.

CARERS

CHARTERED ACCOUNTANT

We have an immediate opening for a Chartered Accountant in our Victoria office. The person we are seeking should be a self-starter, capable of undertaking senior responsibilities on audit engagements as well as carrying out a variety of other professional engagements. Preferably the person will have at least two years experience in public practice since completion of the C.A. final examinations. We offer a complete package of fringe benefits including pension, sickness and accident insurance, etc. Salary will be commensurate with experience. Written applications including complete resume should be sent to Peat, Marwick, Mitchell & Co., Chartered Accountants, 460-1070 Douglas Street, Victoria, B.C., V8W 2C4.

2-6

SOLICITOR

Established legal firm in the City invites applications from solicitors with approximately three years experience. The firm practices in all fields of the law but is looking for a solicitor interested in commercial and general practice.

All applications will be treated in confidence.

PLease reply to:

2-7 VICTORIA PRESS BOX 455

HOME IMPROVEMENT

ESTIMATOR

Required for permanent position with local Manufacturer and Installation Company. Applicant must be a B.C. Resident, experienced, ethical and possess a proven work record. Continuous newspaper and radio advertising produces a constant lead flow. For a convenient and confidential interview, call Mrs. Williams during Business Hours at:

384-4148

Weekdays Only

2-4

Coast to Coast Home Relocators

Montreal Trust REAL ESTATE

"LICENCED REALTORS"

MAKE 1976

YOUR YEAR!!

RESULTS COUNT!! RESULTS ARE THE MEASURE OF YOUR SUCCESS BY ANY YARDSTICK — YOUR OWN, YOUR FAMILY'S, YOUR FRIEND'S YOUR CLIENT'S AND YOUR BANKER'S. FRIENDLY, HONEST DEALINGS AND RESULTS ARE WHAT REAL ESTATE IS ALL ABOUT, START 1976 BY JOINING MONTREAL TRUST NOW!! JOIN THE TEAM THAT MAKES RESULTS WORTHWHILE.

FOR CONFIDENTIAL INTERVIEW, CONTACT RON MacDONALD, MANAGER, REAL ESTATE.

RESIDENCE 477-8956

386-2111

MONTREAL TRUST

2-7

TEACH OVERSEAS ~CUSO~

NEEDED: SECONDARY TEACHERS—Math, Physics, Chemistry, Science, English-ESL, Business Education, Industrial Arts.

ELEMENTARY TEACHERS: Math, Science, English Language, Remedial Reading.

CONDITIONS: Two-year contract; Africa, Asia, Caribbean, South Pacific, Latin America. Transportation costs paid. Medical, dental, life insurance and resettlement allowance provided. Salaries approximately what local teachers overseas would receive.

INFORMATION SESSION:
Wednesday, February 11, 1976 at 7:30 p.m. in the Gold Room, University Commons Block, University of Victoria.

Meet Margaret Paterson, CUSO Education Recruiter.

2-7

NOTICE

LIFE INSURANCE COMPANIES

The British Columbia Public Service Commission is arranging a Group Life Insurance Plan for the bulk of the Public Service employees. The volume of Life Insurance is approximately one billion dollars ($1,000,000,000).

Specifications for basic requirements of a Group Life Insurance contract have been prepared and are available upon written request. Enquiries should be directed to Group Life Insurance, Public Service Commission, 544 Michigan Street, Victoria, B.C.

Tenders must be submitted by March 1, 1976.

The lowest or any tender will not necessarily be accepted.

A. G. RICHARDSON,
Chairman,
Public Service Commission

Public Service
COMMISSION OF BRITISH COLUMBIA

544 MICHIGAN STREET, VICTORIA, B.C., V8V 1S3

2-7

EXPERIENCED MARINE SURVEYORS

Required for part time work for Vancouver firm, for Hull, Machinery and Outfit surveys. Experience must include work for at least one Classification Society or Regulatory body. All inquiries treated in strictest confidence. Please write to:

Victoria Press, Box 454

2-7

CHALLENGE

These positions are open to both men and women

Department of Education

District Superintendent of Schools

THE POSITION—offers excellent opportunity for educational leadership and service in a school system. Responsibility for advising school boards on educational matters, supervising educational program and services in district schools, ensuring that provisions of the Public Schools Act are carried out.

THE PERSON—successful candidates will have an excellent educational background of esperience and preparation; possession of, or eligibility for, B.C. Professional Certificate essential; proven record in establishing effective working relationships with formal and informal groups important.

SALARY—Commensurate with qualifications and assisgnment with salary range from $22,200-$26,220, plus administrative allowance range from $7,000-$8,000.

Canadian citizens are given preference.

Obtain applications from the PUBLIC SERVICE COMMISSION, 544 Michigan Street, Victoria, V8V 1S3, or, 635 Burrard Street, Vancouver, V6C 2L5 (684-9111), or Valleyview Lodge, Essondale, V0M 1J0, or, 201—1899 Willingdom Avenue Burnaby, V5C 5R3 (or the nearest Government Agent) and return, together with curriculum vitae and list of five referees familiar with the individual's educational work, to VICTORIA by March 1, 1976.

Quote Competition No. 76:238 **Location: VARIOUS**

Public Service
COMMISSION OF BRITISH COLUMBIA

544 MICHIGAN STREET, VICTORIA, B.C. V8S 1S3

Obtain and return applications at above address

2-7

LESLIE WRIGHT & ROLFE LIMITED

—INSURANCE BROKERS—

CAREER OPPORTUNITIES AVAILABLE

- **INTERMEDIATE SECRETARIAL ASSISTANT:** Accurate typing, 60 w.p.m.; general insurance experience; pleasant phone manner. Salary: $8,500 plus.
- **ACCOUNT SUPERVISOR: (INTERMEDIATE/SENIOR)** — A challenging position for the experienced general insurance sales person. Salary: Negotiable. Profit sharing.
- **ACCOUNT SUPERVISOR (JUNIOR/INTERMEDIATE):** An excellent opportunity to enter the brokerage field in a service capacity leading to sales. Some general insurance experience necessary. Salary: Negotiable. Profit sharing.

These positions provide excellent fringe benefits and personal growth opportunity. For a confidential appointment phone Mr. A. W. Stover or Mrs. L. A. Owen at 388-4416 or write including career resume to:

1175 DOUGLAS STREET, VICTORIA, B.C. V8W 2E1

SINCE 1900

University of Victoria
Department of Mathematics

Announces a part-time programme leading to an M.Sc. in Applicable Mathematics

This part-time programme, with lectures in the late afternoon, is designed to accommodate graduates who have an interest in solving problems which can be posed mathematically, and who wish to develop further skills for solving such problems. It should be of particular interest to engineers, scientists, social scientists, and other graduafes with a basic knowledge of mathematics (at least the equivalent of second year calculus and linear algebra).

This two-year programme consists of a thesis (which may be a work-related project) together with the following one-term courses: Applied Statistics, Numerical Methods I and II, Simulation, Optimization, Applied Stochastic Process, Partial Differential Equations, and Mathematical Models.

For further information contact:
Dr. Ian Barrodale
477-6911 (local 460)

2-7

CHALLENGE

A career with the Government of British Columbia

These positions are open to both men and women

Department of Finance
Consumer Taxation Branch

Auditors

We are engaged in a major recruitment program and offer challenging career opportunities to persons who are interested in carrying out audits on a wide range of businesses.
Qualifications: The successful candidates will have a solid background in accounting and auditing and preferably will hold a membership in a recognized accounting organization licensed to practice in the Province. They will be self-starters and have the ability to plan and complete their work with a minimum of supervision.
Salary — Begins at $14,364 per annum and progresses to $20,400. Candidates holding a qualification in one of the above accounting organizations will start at $15,744. We also offer excellent fringe benefits and working conditions.
For more complete information, those interested are invited to contact the District Audit Supervisor in Vancouver at 687-9611 or the Chief Auditor in Victoria at 387-6442.
Quote Competition No. 76:242 Location: VANCOUVER
Applications to be returned AS SOON AS POSSIBLE TO VICTORIA.

Income Taxation Branch

Audit Accountant

To be responsible, under direction, for assisting in the planning and establishment of an office and audit procedures under the British Columbia Payment to Canada of Federal Income Tax on behalf of Natural Gas Producers Act; to audit returns of claim filed by producers, assist senior audit staff and correspond with producers and their representatives. Duties will involve some travel.
Qualifications: Preferably membership in a professional accounting association (C.A., C.G.A., R.I.A.) and extensive related experience, preferably with some experience in accounting methods of gas producers.
Salary — $15,744 - $18,672. Lesser qualified applicants may be appointed at a lower salary range.
Quote Competition No. 76:231 Location: VICTORIA

Canadian citizens are given preference.

Public Service
COMMISSION OF BRITISH COLUMBIA

544 MICHIGAN STREET, VICTORIA, B.C. V8S 1S3

Obtain and return applications at above address

2-7

ASSISTANT DIRECTOR

Membership Services (Tenure, Relations)

QUALIFICATIONS

Applicants should be university graduates with public school teaching experience. Administrative experience and a thorough knowledge of BCTF policy and procedures and the Public School Act and Regulations would be desirable. Evidence of concern for due process and sound personnel practice and of ability to work effectively with others should be provided.

DUTIES

The successful applicant will work with other staff members in advising and assisting members with problems related to tenure, personnel practices, ethics and certification. Other responsibilities include the preparation of draft briefs and development of effective working relationships with officials in the Department of Education and the B.C. School Trustees' Association.
Depending upon arrangements, the successful applicant may commence duties on July 1 or August 1.

INITIAL SALARY AND BENEFITS

Is negotiable in the $25,791 to $29,537 range. It is likely that the existing staff salary agreement will be revised upward effective July 1, 1976. Fringe benefits include dental plan, group insurance and car allowance.

APPLY IN WRITING

To the General Secretary,
B. C. Teachers' Federation,
105-2235 Burrard Street,
Vancouver, B.C. V6J 3H9
by March 1, 1976. Include references.

To receive a more detailed information sheet phone 731-8121 or Intratel 731-0474 and ask for Personnel and Administration Services or write to the address above.

University of Victoria
Admission Services

Requires a Director, duties to commence as soon as possible. Salary dependent upon qualifications and experience.

The Director is responsible for all the activities of Admission Services including dissemination of information in response to enquiries, processing of new applications, advising of freshman students regarding programmes, and organization of educational liaison with British Columbia secondary schools and community colleges. The Director also arranges for evaluation by University Faculties, Schools and Departments of courses given by community colleges and produces the annual Transfer Guide for College Students. The Director is a member of several standing committees and may be asked to sit on ad hoc committees.

Applicants should possess a university degree, preferably at the post-graduate level. Previous experience in a similar situation and a knowledge of the B.C. college and secondary school systems are highly desirable.

Applications including a curriculum vitae and the names of three referees should be sent to:

Mr. G. Smiley, Administrative Registrar
University of Victoria
P.O Box 1700
Victoria, B.C. V8W 2Y2

Closing date: February 23, 1976.

Fire Strikes Fear as Japan Goes Underground

TOKYO (AP) — Despite sophisticated warning systems, authorities fear tens of thousands of people would panic and many would die in smoke and darkness if a major fire started in one of the sprawling underground malls in Japan.

This country has developed 64 underground malls in major cities in the last 17 years in what was dubbed "the most effective way to use limited land with an overcrowded population." In Tokyo and Osaka alone, 20 of them cover more than 76 acres.

"But once a fire starts, we will have to face a tremendous loss of human lives," said Fire Commander Takeshi Ikari of the metropolitan fire department's inspection division. He is in charge of fire protection in Tokyo's 10 underground shopping centres.

"I say this because human effort and concern about such a once-in-a-lifetime disaster have not been improved as our firefighting technology has," Ikari added in an interview. "And it is this human factor that counts when a fire occurs."

The Yaesu Mall under the Tokyo Central Railway Station is one of the world's largest. It spreads over 11 acres and handles up to 1.1 million daily visitors, at least 40,000 people at a time during the morning and evening rush hours.

Like many other underground centres, it is closely connected to subways and other train services, an attraction for busy commuters who want to do some quick shopping on their way home.

All of its 45 shops—as varied as posh kimono stores, Western fast-food stands, a bath-house and even a government unemployment office—are equipped with water sprinklers, hydrants, fire-resistant shutters, heat and smoke sensors and other devices.

These devices are linked to an anti-disaster centre, where officials can broadcast warnings to evacuate under instructions of shop clerks. Clerks are urged by fire authorities to undergo monthly lectures and training on safety, Ikari said.

The shops operate under strict safety precautions. None is allowed to use open fire. All have to have emergency aisles reserved for evacuation, and personnel must admonish persons who smoke in prohibited areas. But Ikari asked what might happen if a cigarette discarded carelessly started a blaze.

"Once a fire starts, a virtual blackout follows," he said. "And most of the shoppers are ignorant not only in how to cope with the fire but also about the geography of the mall. They would start running around and mobbing the nearest exit."

Then comes the problem of smoke and gas inhalation. Although much construction is of fire-resistant materials, huge quantities of merchandise would easily attract flames and produce deadly gases.

"The fire could spread into the neighboring stations and paralyse all traffic, a calamity to the entire city," Kari said.

"Only when we could stop a fire soon enough, could we seal the station off with fire-resistant shutters.

"We have been extremely lucky that we have had only 16 actual fires throughout the country in the underground malls in the last 17 years," he said, and only one person was injured.

Great! Britain

LONDON $364 up PRESTWICK $349 up

VANCOUVER to LONDON return via WARDAIR 747

PICK YOUR DEPARTURE	PICK ONE OF THESE RETURNS 2 WEEK	3 WEEK	4 WEEK	5 WEEK	6 WEEK	8 WEEK	10 WEEK	LAST BOOKING DATE	PRICE
Tue. Apr 13*	SOLD	SOLD	SOLD	—	SOLD	—	—	Thur. Feb 12	$364
Tue. Apr 20*	SOLD	SOLD	SOLD	—	SOLD	—	—	Thur. Feb 19	$364
Tue. Apr 27*	SOLD	SOLD	SOLD	—	SOLD	—	—	Thur. Feb 26	$364
Thu. Apr 29	—	SOLD	SOLD	—	SOLD	SOLD	SOLD	Sat. Feb 28	$364
Sun. May 2	SOLD	SOLD	SOLD	Jun 6	SOLD	—	—	Wed. Mar 3	$389
Thu. May 6	—	SOLD	SOLD	—	Jun 16	SOLD	SOLD	Sat. Mar 6	$389
Sun. May 9	SOLD	SOLD	SOLD	Jun 13	Jun 20	—	—	Wed. Mar 10	$389
Thu. May 13	—	Jun 2	SOLD	—	SOLD	SOLD	SOLD	Sat. Mar 13	$389
Sun. May 16	SOLD	Jun 6	Jun 13	Jun 20	Jun 27	—	—	Wed. Mar 17	$409
Thu. May 20	—	Jun 9	Jun 16	—	Jun 30	SOLD	SOLD	Sat. Mar 20	$409
Sun. May 23	Jun 6	Jun 13	SOLD	Jun 27	Jul 4	—	—	Wed. Mar 24	$409
Thu. May 27	—	Jun 16	Jun 23	—	Jul 7	Jul 21	Aug 4	Sat. Mar 27	$409
Sun. May 30	Jun 13	SOLD	SOLD	SOLD	Jul 11	—	—	Wed. Mar 31	$409
Thu. Jun 3	—	SOLD	SOLD	—	SOLD	SOLD	SOLD	Sat. Apr 3	$409
Sun. Jun 6	Jun 20	Jun 27	SOLD	Jul 11	Jul 18	—	—	Wed. Apr 7	$439
Thu. Jun 10	—	Jun 30	Jul 7	—	Jul 21	Aug 4	SOLD	Sat. Apr 10	$439
Sun. Jun 13	Jun 27	SOLD	SOLD	Jul 18	Jul 25	—	—	Wed. Apr 14	$439
Thu. Jun 17	—	Jul 7	Jul 14	—	Jul 28	SOLD	SOLD	Sat. Apr 17	$439
Sun. Jun 20	SOLD	SOLD	SOLD	SOLD	SOLD	—	—	Wed. Apr 21	$439
Thu. Jun 24	—	SOLD	July 21	—	SOLD	SOLD	SOLD	Sat. Apr 24	$439
Sun. Jun 27	Jul 11	Jul 18	SOLD	Aug 1	Aug 8	—	—	Wed. Apr 28	$469
Thu. Jul 1	—	SOLD	SOLD	—	SOLD	SOLD	SOLD	Sat. May 1	$469
Sun. Jul 4	Jul 18	SOLD	SOLD	SOLD	SOLD	—	—	Wed. May 5	$469
Thu. Jul 8	—	Jul 28	Aug 4	—	SOLD	SOLD	Sep 15	Sat. May 8	$469
Sun. Jul 11	Jul 25	Aug 1	Aug 8	Aug 15	Aug 22	—	—	Wed. May 12	$469
Thu. Jul 15	—	Aug 4	Aug 11	—	Aug 25	Sep 8	Sep 22	Sat. May 15	$469
Sun. Jul 18	Aug 1	Aug 8	Aug 15	Aug 22	Aug 29	—	—	Wed. May 19	$469
Thu. Jul 22	—	Aug 11	Aug 18	—	Sep 1	Sep 15	Sep 29	Sat. May 22	$469
Sun. Jul 25	Aug 8	Aug 15	Aug 22	Aug 29	Sep 5	—	—	Wed. May 26	$469
Thu. Jul 29	—	Aug 18	Aug 25	—	Sep 8	Sep 22	Oct 6	Sat. May 29	$469
Sun. Aug 1	Aug 15	Aug 22	SOLD	Sep 5	Sep 12	—	—	Wed. Jun 2	$469
Thu. Aug 5	—	Aug 25	Sep 1	—	Sep 15	Sep 29	Oct 13	Sat. Jun 5	$469
Sun. Aug 8	Aug 22	Aug 29	Sep 5	Sep 12	Sep 19	—	—	Wed. Jun 9	$469
Thu. Aug 12	—	Sep 1	Sep 8	—	Sep 22	Oct 6	Oct 20	Sat. Jun 12	$469
Sun. Aug 15	Aug 29	Sep 5	Sep 12	Sep 19	Sep 26	—	—	Wed. Jun 16	$469
Thu. Aug 19	—	Sep 8	Sep 15	—	Sep 29	Oct 13	Oct 27	Sat. Jun 19	$439
Sun. Aug 22	SOLD	SOLD	Sep 19	Sep 26	Oct 3	—	—	Wed. Jun 23	$439
Thu. Aug 26	—	Sep 15	Sep 22	—	Oct 6	SOLD	—	Sat. Jun 26	$439
Sun. Aug 29	Sep 12	SOLD	Sep 26	Oct 3	Oct 10	—	—	Wed. Jun 30	$439
Thu. Sep 2	—	Sep 22	Sep 29	—	Oct 13	SOLD	—	Sat. Jul 3	$409
Sun. Sep 5	Sep 19	Sep 26	Oct 3	Oct 10	Oct 17	—	—	Wed. Jul 7	$409
Thu. Sep 9	—	Sep 29	Oct 6	—	Oct 20	—	—	Sat. Jul 10	$409
Sun. Sep 12	Sep 26	Oct 3	Oct 10	Oct 17	—	—	—	Wed. Jul 14	$409
Thu. Sep 16	—	Oct 6	Oct 13	—	Oct 27	—	—	Sat. Jul 17	$409
Sun. Sep 19	Oct 3	Oct 10	Oct 17	Oct 24	—	—	—	Wed. Jul 21	$409
Thu. Sep 23	—	Oct 13	Oct 20	—	—	—	—	Sat. Jul 24	$409
Sun. Sep 26	Oct 10	Oct 17	Oct 24	Nov 3	—	—	—	Wed. Jul 28	$409
Thu. Sep 30	—	Oct 20	Oct 27	—	—	—	—	Sat. Jul 31	$409
Sun. Oct 3	Oct 17	Oct 24	Nov 3	Nov 8	—	—	—	Wed. Aug 4	$409
Sun. Oct 10	Oct 24	Nov 3	Nov 8	—	—	—	—	Wed. Aug 11	$389
Sun. Oct 17	Nov 3	Nov 8	—	—	—	—	—	Wed. Aug 18	$389
Sun. Oct 24	Nov 12*	Nov 19*	Nov 26*	—	Dec 10*	—	—	Wed. Aug 25	$389
Sun. Oct 31*	Nov 19*	Nov 26*	Dec 3*	—	—	—	—	Wed. Sep 1	$389
Tue. Nov 9*	Nov 26*	Dec 3*	Dec 10*	—	—	—	—	Fri. Sep 10	$389
Tue. Nov 16*	Dec 3*	Dec 10*	—	—	—	—	—	Fri. Sep 17	$389
Tue. Nov 23*	Dec 10*	—	—	—	—	—	—	Fri. Sep 24	$389

*VIA WARDAIR 707

VANCOUVER to PRESTWICK return via WARDAIR 707

PICK YOUR DEPARTURE	PICK ONE OF THESE RETURNS 3 WEEKS	4 WEEKS	5 WEEKS	LAST BOOKING DATE	PRICE
Mon. Apr 26	—	SOLD	May 31	Thu. Feb 26	$349
Mon. May 3	May 24	May 31	—	Thu. Mar 4	$374
Mon. May 24	—	Jun 21	Jun 28	Thu. Mar 25	$394
Mon. May 31	Jun 21	Jun 28	—	Thu. Apr 1	$394
Mon. Jun 21	—	SOLD	SOLD	Thu. Apr 22	$424
Mon. Jun 28	Jul 19	Jul 26	—	Thu. Apr 29	$454
Mon. Jul 19	—	Aug 16	Aug 23	Thu. May 20	$454
Mon. Jul 26	Aug 16	Aug 23	—	Thu. May 27	$454
Mon. Aug 16	—	Sep 13	Sep 20	Thu. Jun 17	$424
Mon. Aug 23	Sep 13	Sep 20	—	Thu. Jun 24	$424
Mon. Sep 13	—	Oct 11	Oct 18	Thu. Jul 15	$394
Mon. Sep 20	Oct 11	Oct 18	—	Thu. Jul 22	$394

$50 per person non-refundable deposit payable on booking. Balance of your fare is due 60 days before departure.
CANCELLATION. If you have to cancel your flight booking prior to departure, you forfeit your $50 deposit. The balance of fare will be refunded by Intervac.
Ask about Intervac's Charter Fare Protection Insurance, available at $6 per passenger.
Tickets cannot be resold or exchanged for other flights.
Infants under 2 carried free of charge.
All Advanced Booking Charter flights governed and approved by the Canadian Transport Commission.
NOT INCLUDED: $8 Canadian Transportation Tax, payable with balance of fare.
All flights are between Vancouver International and Gatwick (London), or Prestwick Airports, depending on destination.
Intervac reserves the right to cancel any flight, but in this highly unlikely event, a full refund is guaranteed.
These flights are available as of February 2, 1976.
Some availabilities may be filled subsequent to printing.

INTERVAC'S Advanced Booking Charter flights are your lowest-cost ticket to Britain, non-stop. Pick the flight that matches your holiday plans and book at least 60 days in advance. No clubs to join. Ready? Go.

SEE A TRAVEL AGENT or call Intervac (Vancouver) 687-0533

HOLIDAYS BY WARDAIR

HOLIDAYS BY WARDAIR AGENTS . . .

BUDGET TRAVEL 384-7121

BAINS TRAVEL SERVICE 1710 Douglas St. 386-6363

TRAVELWORLD 382-3121 On View at Douglas

If It's Travel It's FEATHERSTONE TRAVEL SERVICE 734 Yates St. 386-6101

WESTERN CANADA TRAVEL SERVICE 729 Johnson 382-6160

BLANEY'S TRAVEL SERVICE 920 Douglas St. 382-7254 1503 Wilmot 598-4531 "The Arrangers"

Eaton's Travel 388-6488

BCAA 1075 Pandora Ave. 382-9202

If It's Travel It's FEATHERSTONE TRAVEL SERVICE Colwood 478-9505

traveleyden For Value and Dependability 388-4201

BAYSHORE TRAVEL LTD. 1622 Government St 382-7103

REDWING TRAVEL LTD. 645 Fort 383-5311 or 382-5194

4 SEASONS TRAVEL 620 View St 384-7108

ALADDIN TRAVEL SERVICES 2442 Beacon, Sidney 656-5561 1207 Verdier, Brentwood 652-3981

BURRITT TRAVEL LTD. 635 Yates St. 386-7574

Coast to Coast Newspaper Advertising Sells the Most

U.S. (AND STOFLET) TOP BATES IN 1-0 BATTLE

LOWER HUTT, N.Z. — It really didn't figure that Ty Stofflet of the U.S. team here at the world softball championships could lose three games in a row to the same team and that's the way it turned out.

Victoria Bate, Canada's representative at the championships, finally lost to Stofflet and the U.S., Friday.

The score was 1-0, the winning run coming on a home run in the sixth inning by outfielder Carl Walker of the U.S.

Earlier in the tournament proper Bates had twice defeated Stofflet, 2-1 and 1-0.

But Friday's game was a little more important. It was in the playoff round. Now the Bate task is doubly difficult.

The Victorians were matched against New Zealand at noon today in the semifinal round with the winner of that game going against the U.S. in the tournament grand final tonight at 5 p.m.

New Zealand gained its semifinal place with a 2-0 win over Japan, the tournament's fourth-place finisher. Canada and New Zealand split their two games in round-robin play, New Zealand winning the first game, 2-1 and Canada the second, 1-0.

Pete Landers, who had beaten the U.S. earlier, was on the mound for Bates. He allowed three hits and two bases on balls but managed to keep the U.S. in check until Walker unloaded his home run, a 280-foot shot, in the sixth inning. Stofflet allowed Bates only two hits.

Harvey Stevenson led off the second inning with a single, but first base was as far as he got. Stofflet proceeded to strike out the side, Bob Burrows, Jim McMillan and Bob Holness.

Carl Walker of Bates started the seventh with a single. Ken Bate popped up. Stevenson struck out. Burrows was awarded first base on interference, but McMillan grounded out to end the Bates' last threat.

★ ★ ★

U.S.	000	001	0	1	3	0	
CANADA	000	000	0	0	2	1	

Ty Stofflet and Carl Solarek; Pete Landers, (4-1), Stan Kern (7) and Bob Burrows, Bill James (7). Home run: United States — Carl Walker.

PETE LANDERS
. . . first defeat

Stofflet struck out 12, Landers three. Stan Kern finished up for Bates in the seventh as Landers was lifted for a pinch hitter.

It was Landers' first defeat and Bates second.

Third Medal a Gold For Russian Skater

INNSBRUCK (CP) — Tatiana Averina of the Soviet Union, after twice placing third in the women's speed-skating program at the Winter Olympic Games, finally cracked the winner's circle today over the 1,000-metre distance.

The 25-year-old world record holder edged Leah Poulos and Sheila Young of the United States and set an Olympic record of one minute 28.43 seconds.

East Germany, the emerging sports power which finished second in the 1972 Games at Sapporo, Japen, won its first gold medals of the 1976 competition when Margit Schumann and Detlef Guenther captured the individual luge championships.

The first major upset of the Games came in Nordic skiing. Blonde Helena Takalo of Finland won the women's five-kilometre—3.1-mile-cross-country gold medal, finishing ahead of three Soviet favorites.

In the women's 1,000-metre speed skating, Miss Poulos took the silver in 1:28.57 and Miss Young, the champion sprinter, added the bronze to her earlier gold and silver medals in the 500-and 1,500-metre races.

Miss Young clocked 1:29.14 as nine skaters wiped out the Olympic mark of 1:31.40, set in 1972 by Monika Holzner of West Germany.

Among the record-breakers were Sylvia Burka of Winnipeg, who finished in fourth place, a third of a second behind Miss Young.

It was the 21-year-old Canadian veteran's third bid for a medal here and her best showing so far. She was 11th in the 500 and ninth in the 1,500.

Miss Burka was timed in 1:29.47. Then came Miss Holzner, the defending champion, in 1:29.54 and Cathy Priestner of Calgary, the silver medallist in the 500, who finished sixth in 1:29.66.

Miss Schumann, a 23-year-old army lieutenant, took the women's luge title with an aggregate four-run time of 2:50.62 over the 870-metre ice chute. Fellow East German Ute Ruehrold was second and Elisabeth Demeleitner of West Germany third.

The Germans also swept the medals in the men's luge one-seaters. Guenther, a 21-year-old electrician from the East German luge centre of Oberwiesenthal, clocked an aggregate of 3:27.68 on the 1,220-metre run. Josef Fendt of West Germany was the silver winner and East German Hans Rinn captured the bronze.

Guenther clocked the fastest time in three runs and set a track record of 51.41 on Friday.

In the women's cross-country, Mrs. Takalo, a saleswoman, was swamped by photographers when she sprinted home in 15 minutes 48.69 seconds, just over a second faster than Raisa Smetanina of Russia, the silver winner.

Miss Smetanina, who won this event at the Nordic games in Falun, Sweden last year, finished in 15:49.73, while the pre-race favorite Galina Kulakova of Russia, the defending champion, came home a disappointing third in 16:07.36.

Miss Young was favored to win the 1,000-metre speed-skating event after she barely nipped Miss Priestner in Friday's race. But she was bothered by soft ice today and also the fact that she was placed in the last half of the draw.

On the ski slopes today, East Germany won gold and silver in the 70-metre special jumping event. Hans-Georg Aschenbach, a 27-year-old 1974 double world champion, took the gold with jumps of 276 and 269 feet for an unofficial score of 252.0 points.

His countryman, Jochen Danneberg, captured the silver medal with jumps of 274 and 271 feet and 246.2 points.

Karl Schnabl of Austria, the most consistent jumper during the trials, disappointed some 10,000 fans by placing third with jumps of 271 and 268 feet and 242.0 points.

The top-placed Canadian, Peter Wilson of Ottawa, was 36th with jumps of 154 and 156 feet and 207.3 points.

CANADIANS AT THE GAMES

SPEED SKATING

Women's 1,000 metres: Sylvia Burka, Winnipeg, fourth; Cathy Priestner, Calgary, sixth; Elizabeth Appleby, Winnipeg, 22nd among 26.

NORDIC SKIING

Women's five-kilometre cross-country: Shirley Firth, Inuvik, N.W.T., 28th; Sharon Firth, Inuvik, 30th; Joan Groothuysen, Ottawa, 31st; Ester Miller, Burks Lake, B.C., 35th.

70-metre Ski Jumping: Peter Wilson, Ottawa, 36th; Richard Grady, Edmonton, 48th; Kim Fripp, Ottawa, 54th; Donald Grady, Edmonton, 55th.

LUGE

Women's singles :Carole Keyes, Ile Perrot Nord, Que., 22nd; Mary Jane Bowie, Montreal, 23rd.

Men's singles: Larry Arbuthnot, Pointe Claire, Que., 31st; Michael Shragge, Ottawa, 35th.

Medal Standings

	Gold	Silv.	Bronze
Russia	4	1	5
East Germany	2	1	1
United States	1	3	1
Finland	1	1	0
Austria	1	0	0
West Germany	0	1	1
Canada	0	1	0
Switzerland	0	1	0
Italy	0	0	1

bill walker

Scene Isn't Perfect, But Games Must Go On

The 1976 Winter Olympics are under way and if the sun glinting on machine-gun butts is an accepted part of the surroundings, it's unfortunate, but deemed absolutely necessary. When the Munich Olympics were held in 1972 they were to be the German peace offering, friendship to all, because of what had happened after the 1936 Olympics in Berlin. The Germans would be atoning to the athletic world for Adolf Hitler's dream of world conquest and the resulting war that engulfed millions.

But what happened? Arab terrorists attacked the Israeli athletes in their Olympic village, eleven were slain, and the peace offering turned into a blood bath. This time, at Innsbruck, the officials weren't going to be caught with their defences showing. Security is at an all-time high and there are more than two policemen and soldiers for every participant at the Games. It may not give the spectacle the peace and calm that the Olympics would seem to indicate as the perfect scene, but the same officials feel it is better than risking another terrorist attack.

★ ★ ★

Otherwise the way I hear the story is that Greg Smith of Victoria Curling Club decided to go with experience in the recent Esquimalt Men's Bonspiel. And it almost, but not quite, paid off. But experience he had—more than any other rink. For his combined foursome totalled 238 years of age and, as Greg is only 28, it is easy to see what the contribution of the other three members added up to. They were Wilf Finch, Bert Edmonds and Paul Marchand. It was nice gesture on Greg's behalf and his rink was grateful too as they helped him to a third-place finish in "C" event; and yet another good example of what curling as a sport is all about.

The horsey set may be interested to know there may be some high priced handicappers running in the northwest this year, if not at Ex-Park, perhaps at Longacres, and one, at least, will bear a city tag. Balanced Reigh, a four-year-old, was claimed recently at Santa Anita by Neil de Macedo of Victoria; and the price was $35,000, highest claim of the meeting until that time. Balanced Reigh is by Balance of Power and Quina Reigh by Double Rich. Highest previous claim was $50,000 in 1973 for Tina-Teo, equalled later by the B.C.-owned Star of Kuwait . . . and, also, according to reports, the Capital City Turf Club is seeking 19 days at Sandown this year.

Fred Usher is home again, this time from Italy. Usher is archery's best friend, here and across the Dominion, and now he has reached another rung on the International ladder. The seminar he attended in Italy was for international archery judges and for Usher if was his final accreditation process before the World Archery Congress in Montreal at which time he will officially be appointed an international judge. Meanwhile, when Victoria's Gerri Cosegrove surprised the U.S. national champion Irene Laurenson in the recent indoor archery tournament at Las Vegas to win first place, Laurenson took it in good grace, and quipped: 'Are you shooting that well outdoors?" The two will meet again at the Olympics. Outdoors!

★ ★ ★

It may have escaped notice, but it seems certain now that Boston Bruins got the best of that super-deal with New York Rangers, the Bruins giving up Phil Esposito, et al, and the Rangers disposing of Brad Park and Jean Ratelle. The Bruins are 27-5-7 since then and they haven't had the services of Bobby Orr either. Suddenly the Bruins have found that some of their other players are pretty good and getting the chance to show it as they can't rely on Esposito and Orr to pull them through as in the past. And it would be no surprise if the Bruins loom as a distinct threat in the playoffs, especially now that Gerry Cheevers is back in goal. He will have something to prove. A note, too, from Joe Evans, the former Cougar, just back from Montreal where he visited with another former Cougar, Bob Frampton. Director of World Hockey Association officials, in addition to his other position with Dominion Bridge, Frampton wishes to be remembered to all his friends here.

Elsewhere and otherwise, the color photo on the new edition of the Western Canada Hockey League guide is none other than Mel Bridgman . . . Lloyd Baker, the Colonist editorial writer, thankful to Times photographer Bill Halkett for teaching him the game of cribbage, returned the favor this past week. He showed Halkett a 29 hand . . . And finally, when Peter Seitz, who cast the deciding vote that made baseball players Andy Messersmith and Dave McNally free agents, was fired for his indiscretion in voting against the owners who hired him, he said: 'I am not a new Abraham Lincoln freeing the slaves. I wasn't striking a blow at the reserve clause. I was just interpreting the renewal clause as a lawyer and an elderly arbitrator." G'nite all.

Cats Get Thumped; Try Tigers Tonight

If Victoria Cougars hope to make a move in the direction of third place in the Western Canada Hockey League, tonight's the moment at hand.

The Cougars meet third-place Medicine Hat Tigers at Memorial Arena at 8:30 and, as they trail the Tigers by seven points a defeat certainly wouldn't enhance their chances to make up ground. It's that simple.

Still, the Cougars will have to show better than they did Friday night in the Pacific Coliseum.

New Westminster Bruins administered a 7-1 thumping to the Cougars and they did it without their coach.

Ernie "Punch" McLean earlier in the day was suspended for five games by WCHL president Ed Chynoweth for failing to control his players during a Wednesday night fracas in New Westminster.

Bruin winger Alan Fleck was handed a 10-game suspension for what Chynoweth called "an unmerciful and unnecessary beating on Gord Blumenschein of Winnipeg Clubs in the brawl that saw both benches emptied.

Winnipeg coach Gerry Brisson was fined $500 for taking his team off the ice during the fracas and Winnipeg forward Rick Dorman was suspended for four games for his part in the brawl.

Chynoweth also said further action may be taken at a governor's meeting in Saskatoon, Feb. 23.

In McLean's absence, the club doctor Dave Lough handled the club and without incident.

Bruins had matters more or less their own way and jumped into a 4-0 lead in the first period, coasting home from there.

Gregg Anderson scored the lone Cougar goal at 11:56 of the third period. The goal ended a Bruin shutout sequence at 275 minutes and three seconds.

Clayton Pachal had two goals. Rick Shinske, Steve Clippingdale, Stan Smyr, Mark Lofthouse and Brian Young got the others.

In other games Friday, the Tigers edged Kamloops Chiefs, 5-4, in Kamloops, Regina Pats whipped Flin Flon, 5-1, Lethbridge Broncos topped Calgary Centennials, 6-4, and Edmonton Oil Kings pounded on the travel-weary Winnipeg Clubs, 6-2.

Rough Trip for Bud

PALM SPRINGS, Calif. (AP) — Buddy Allin still had the lead, but Jack Nicklaus and Billy Casper had a tactical advantage today as they entered the windup rounds of the $180,000 Bob Hope Desert golf classic.

"Yes, I have to admit it's a little bit of an advantage," Nicklaus said after he salvaged a round of par with a eaglebirdie finish Friday in the third round of the five-day, 90-hole, four-course tournament.

"Even if it isn't the easiest of the four courses, playing two conseeutive rounds on the same course has to be a help," Nicklaus said.

Nicklaus and Casper, both one stroke back of Allin, play their next two rounds at Indian Wells, the shortest and easiest of the four par-72 desert courses used in this unique event.

Allin, on the other hand, was to play today's fourth round at La Quinta, probably the toughest of the four.

All players have one round each at Indian Wells, Bermuda Dunes, La Quinta and Eldorado before the field is cut. All survivors then play the final fifth round Sunday at Indian Wells.

Allin had to birdie his final two holes at Eldorado to retain a one-stroke lead with a 75 that included five birdies, three bogeys, a double-bogey and a triple-bogey seven.

Allin, who has led or shared the lead throughout the tournament, had a 54-hole total of 210, 10-under-par.

Nicklaus, in deep trouble before his dramatic 2-3 finish at La Quinta for a 72, was at 211. He was tied with Casper, who had a 74, Dwight Nevil, 73, and Dave Newquist, 67.

Arnold Palmer, 46, withdrew from the tournament Friday after receiveing news of the death of his father in Latrobe, Pa.

Bud Allin	67-68-75—210
Jack Nicklaus	69-70-72—211
Dave Newquist	74-70-67—211
Billy Casper	70-65-72—211
Dwight Nevil	71-67-73—211
Rik Massengale	69-72-71—212
John Mahaffey	70-70-73—213
Mason Rudolph	71-71-71—213
Johnny Miller	71-69-73—213
Dave Hill	71-71-72—214
Bill Rogers	69-71-74—214
Bob Murphy	70-68-76—214
Mike Shea	75-76-65—214
Lee Elder	71-70-73—214
Arnold Palmer	74-64-76—214
Mike McCullough	72-72-70—214
Jim Wiechers	72-71-71—214
Jerry Heard	73-72-70—215
Lanny Wadkins	71-75-69—215
Tommy Aaron	73-73-69—215
Mike Morley	74-68-73—215
Bruce Lietzke	74-69-72—215
Rod Curl	75-67-73—215
Vic Regalado	74-67-74—215
Jerry Pate	71-72-72—215
Jimmy Powell	72-71-72—215
George Knudson	74-72-71—217

Little Has Lead

NAPLES, Fla. (AP) — Sally Little shot a five-under-par 67 Friday to take the first round lead in a $60,000 Ladies Professional Golf Association tournament.

One stroke behind the leader was Judy Meister at 68, and two shots back was Kathy Postlewait with a 69. There was a two-way tie at 70 between Barbara Myers and Judy Rankin.

Five players shot a 71 while defending champ Sandra Haynie shot 72.

Jocelyne Bourassa of Shawinigan, Que., had a 74 while Sandra Post, formerly of Oakville, Ont., shot 77.

COUGAR SUMMARY

WESTERN DIVISION

	P	W	L	T	F	A	Pts.
New West.	51	36	11	4	312	177	76
Kamloops	49	31	14	4	263	188	66
Med. hat	47	26	14	7	248	198	59
VICTORIA	48	23	19	6	225	215	52
Edmonton	50	18	28	4	216	249	40
Calgary	52	15	35	2	194	273	32

EASTERN DIVISION

	P	W	L	T	F	A	Pts.
Saskatoon	53	32	12	9	275	190	73
Brandon	52	24	21	7	239	197	55
Winnipeg	53	19	30	4	209	279	42
Lethbridge	51	18	28	5	211	265	41
Regina	49	15	28	6	186	229	36
Flin Flon	49	12	31	6	173	292	30

Next games: Tonight — Medicine Hat at VICTORIA, Calgary at Lethbridge.

VICTORIA 1, NEW WEST. 7

First Period

1. New Westminster, Shinske (Beck, Maxwell) 0:30.
2. New Westminster, Clippingdale (Maxwell, Schamehorn) 5:48.
3. New Westminster, Pachal (Smyl, Maxwell) 16:17.
4. New Westminster, Smyl 16:32.

Penalties — Gustafson (V) 3:12, Berry (NW) 7:17.

Second Period

No scoring.

Penalties — Ewasiuk (V), Hobbis (NW) 7:12, Hendricks (V) 14:42, Anderson (V) 16:25.

Third Period

5. New Westminster, Young (Beck, Berry) 4:28.
6. Victoria, Anderson (17) - (Will) 11:36.
7. New Westminster, Lofthouse (Clippingdale, Krook) 15:38.
8. New Westminster, Pachal (Smyl, Andres) 18:20.

Penalties — Williams (V) 3:59, Tebutt (V) 15:51.

Shots on goal by:

Victoria	8	5	7	—20
New Westminster	17	14	18	—49

Goal — Bannerman, Rogers, Victoria; Peterson, New Westminster.

Attendance — 7774.

FLIN FLON (1) — Rich Gosselin.

REGINA (5) — Rob Tudor, Greg Ing, Gord Wappel, Jon Hammond, Al Dumba. Attendance: 3200.

LETHBRIDGE (6) — Brian Sutter, Steve Tambellini, Mike Boychuk, Rick Peter, Ron Delorme, Grant Eakin. CALGARY (4) — Glenn Wylie, Chris Dyer, Elmer Ray, Ted Olson. Attendance: 2656.

WINNIPEG (2) — Tom Roulston, Guy Lash. EDMONTON (6) — Doug Lecuyer 2, Wayne Babych, Jeff Bandura, Tony Currie, Barry Brown. Attendance unavailable.

MEDICINE HAT (5) — Ron Areshenkoff, Don Murdoch 2, Morris Lukowich, Tom Bast. KAMLOOPS (4) — Dave Hatheway 3, Barry Melrose. Attendance: 2194.

Fourth Straight Badminton Win

The combined St. Michael's University School - Norfolk House badminton team moved into undisputed possession of first place in the inter-high school badminton league Friday with a 16-4 victory over Belmont. It was the fourth straight victory for the independent schools.

In other league matches Vic High defeated Mt. Douglas "B", 12-8, and Oak Bay took the measure of Spectrum, 6-3.

Close Call For Czechs; Soviets Win

INNSBRUCK (CP) The favored Russians opened the Olympic hockey schedule with an easy 6-2 victory over the United States Friday but Czechoslovakia had to go all out to defeat Finland, 2-1.

West Germany subdued Poland, 7-4, to complete the first round of the six-team round-robin competition, in which the Czechs figure to provide the main threat to the powerful Soviet squad.

A power-play goal by Jiri Novak, his second of the game, with five and one-half minutes remaining give the Czechs their margin over the stubborn Finns, who scored the only goal of the first period and held a wide territorial margin in the second despite Novak's tying goal.

The game eneded as Czech goaltender Jiri Holocek stopped a dangerous shot from Matti Hagman, who fired from 10 feet out on a breakaway.

There was less suspense in the Russian-U.S. game as the Soviet team, apparently saving itself for more dangerous opposition, skated to a 3-0 lead in the first period, scored again before yelding the first American goal in the second and added two more before the overmatched U.S. squad scored again in the dying minutes.

Trailers Tough As Playoffs Open

VANCOUVER — It was a case of the last shall be first in the opening round of the Dogwood Basketball playoffs at Vancouver Friday night.

North Shore Mountaineers and Vancouver Capilanos, who had finished in a tie for last place in the regular season, both upset their opposition in the first of best-of-three quarter-final series.

The Mountaineers trimmed Burnaby Bullets, the league's second-place finisher, 87-79, as Klaus Heck dropped in 28 points. The Capilanos edged Vancouver Athletics, the third place finisher, 78-71.

Brent Watson scored 26 points for the Caps. Other high point men were John Mills with 27 points for Burnaby and Bob Barrazoul with 22 for the Athletics.

Next games are scheduled Tuesday.

The winners meet in a best-of-three semifinal series and the winner of that series goes against league champion Victoria Scorpions in a best-of-three final series which opens in Vancouver Feb. 29.

Tigers Stretch Victory Streak

Victoria High Tigers continue to roll on in inter-high school girls basketball play.

The Tigers Friday won their 10th straight league game this season with a 45-51 victory over Claremont Spartans at Claremont and moved into a six-point lead over Belmont Tomahawks. The Tomahawks have a game in hand.

Spectrum defeated winless Parkland Panthers 41-34 at Parkland in the other league game.

★ ★ ★

SPECTRUM (41): Liz Dye 2, Mary Doyle 6, Debi James 2, Pam Kozak 8, Sue Chevrier 2, Joanie Wong 4, Marian Bapity, Kathy Kozak 9, Kathy Weir 2, Evy Thomdson 6, Kelly Fisher, Audrey Levins.

PARKLANDS (34): Eleanor Benn 11, Louise Herlinveaux, Lyn Calvert 11, Teri Sanderson 2, Kathy Salt 4, Lori McDonald, Laurine Daniels, Angel Sampson 6.

VIC HIGH (45): Shelley Godfrey 14, Terri Paone 8, Vicki Fitzpatrick 7, Sandy Lewis 2, Lesley Metcalfe 14, Val Bucsis, Donna Lomas, Cathy Higgins, Linda Reid, Joanne Hennekes, Cathy Lane.

CLAREMONT (31): Karen Dickey 1, Lisa Atkinson 6, Yoland Olivotto, Lyn McKean, Carmelita Olivotto, Tracy Wilkinson, Deb Perry 7, Lyn Crawford 6, Liz Fleming 11, Leslie Shumka, Wendy Sutherland.

In exhibition action Vancouver Technical whipped Spectrum, 73-49, at Spectrum and Templeton of Vancouver downed Belmont Braves, 81-71. Roy Gerruth scored 20 points for Spectrum.

Oak Bay advanced to the semifinals of the Kelowna Invitational Tournament with a 78-64 victory over Rutland. Craig Higgins scored 24 points for Oak Bay which tangles with top-rated Surrey today. Pick up agate.

WRESTLING
MEMORIAL ARENA
THURS., Feb. 12, 8:00 p.m.
PACIFIC COAST TITLE
DON LEO JONATHAN
(300 Champion)
VS.
SEIG STEINKE
(265 Challenger)
CANADIAN TEAM TITLE
HIGUCHI & WELLS (Champions) VS. KINISKI & VOLKOFF (Challengers)
Tami Samoa vs. Mdrse
Froelich vs. Fuji
Khan vs. Frankes
Tickets on sale at ARENA BOX OFFICE $3.50, $3.00. Rush and under 12, $2.50 and $2.00. Sold at door only 2-7

Vikettes Make It 15

University of Victoria Vikettes are still unbeaten but the Vikings lost ground in their bid for a post-season playoff berth in Canada West University Athletic Association games at Vancouver Friday night.

The Vikettes ran up their 15th straight victory of the year with 50-39 triumph over the University of British Columbia Thunderettes 50-39.

The Vikings were soundly thumped by the Thunderbirds in men's play, 84-58.

Marg Mainwaring, who leads the league in shooting percentage, showed why in leading the Vikettes with 18 points. She scored on six of seven shots from the field and connected on six free throws in six attempts. She also gathered in 10 rebounds for an outstanding evening.

Mike McKay, all six feet, 11 inches of him, was too much for the Vikings to handle. McKay controlled the boards, picked off 20 rebounds and scored 15 points. Ralph Turner paced Thunderbirds with 19 points. Lee Edmondson had 19 for Vikings.

Vikings were without the services of Jim Duddridge who is sidelined with an ankle sprain. They still hold a one-game edge on the Thunderbirds in the battle for second place and the final playoff position.

VIKETTES (50): Laury Grimston 4, Lorna McHaffie 5, Mairi-Anne Longmore 2, Lesley Godfrey 8, Ronni Hind 8, Edna Ritchie, Jan Nowell, Theresa Marcin 4, Marg Mainwaring 18, Cathy Auburn 1.

THUNDERETTES (39): Judi (Kent) Ruby 6, Sarah Lindsay 2, Deretta Smith 2, Tara Smith 3, Laura Stewart 1, Laurie Watson 4, Sharon Williams 9, Carole Wilson 6, Louisa Zerbe 6.

VIKINGS (58): Lee Edmondson 19, Doug Mosher 6, Tim Carlson, Robbie Parris 6, Chris Hebb 13, Dave Speed 1, Bert Zethoff 4, Tim Mcovern 3, Lorne Dakin 6.

THUNDERBIRDS (84): Bill Berzins 7, Jan Bohn 8, David Craig 14, Bob Dunlop, Dave Kirzinger 5, Ed Lewin 4, Mike McKay 15, Brian Sutherland-Brown 2, Chris Trumpy 10, Ralph Turner 19.

A BATTLE FOR THIRD PLACE

8:30 MEMORIAL ARENA

VICTORIA COUGARS
VS.
MEDICINE HAT TIGERS

FEB. 7th SATURDAY

SATURDAY, 8:30 AT MEMORIAL ARENA

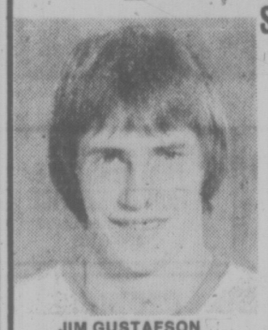

JIM GUSTAFSON
Top Cougar Scorer and a Top WCHL Playmaker

A 4-Point Game Saturday as the Cougars host the Tigers. The two clubs have been battling for third place all season but have not met since Dec. 16 at The Hat. The game ended 4-4.

Event No. 28

COUGARS HOST NEW WESTMINSTER TUESDAY

DON MURDOCH
Top Goal Scorer in WCHL

2-7

—Irving Strickland photo

Concentration is evident as Jim Mann delivers rock in police bonspiel

Uphill Fight for Moe's Rink

If Moe Hill and his combined Esquimalt-RCMP rink are to represent B.C. in the national Rothman's police championships they will have to do something today they couldn't do Friday.

Hill lost his first match Friday to Jim Mann of Kootenay, 8-7, and as play began this morning at Victoria club he was attempting to weave his way back into contention through "B" side of the eight-rink playoff.

Mann went on from that victory over Hill to win the "A" side of the competition. His other victories came over Bill Andrews of Kamloops, 8-5, and Fred Ellis of Vancouver, 9-4.

Hill was barely light on the final end against Mann when he needed a three to force a tie and an extra end, but only got a pair. He started back on the next draw with a 10-2 victory over Dave McLay of Chilliwack and followed with a 9-7 victory over Bob Olsen of Prince George.

Andrews gained the other "B" event semi-final berth with an 8-2 win over Garth Letcher of Burnaby. Letcher defeated Ken Jones of New Westminster, 6-5, in his first game and was a loser to Ellis in the second round.

Winner of the Andrews-Hill match was to meet Mann on the 1:30 draw today with the possibility of a final match-up at 4 p.m. if Mann doesn't win both events.

The winning B.C. rink will compete in the police nationals at the Mount Royal Curling Club, Montreal, March 15-20.

Members of the Jim Mann rink include Bill Gilchrist at third, Ron Wynn, second and Mat Lloyd, lead.

Pickell Gets Fourth Gold

BRANTFORD, Ont. (CP) — Stephen Pickell of Vancouver said Friday he wants to swim in the 100-and 200-metre backstroke, 100-metre freestyle and butterfly and 200-metre free style relay during the Summer Olympics in Montreal.

"There's no limit to the number of events you can enter," he said, "only a limit to what your body can take."

Pickell picked up his fourth gold medal Friday in the Canadian winter national short-course swimming championships when he swam the 100-metre freestyle in 51.51 seconds.

All four of his wins resulted in record times, with his time in the 100-metre backstroke beating the world record.

However, the meet is being held on a short 25-metre course and world record times will not be recognized.

One of Pickell's wins Thursday was in the 200-metre freestyle, an event he doesn't plan to enter in the Olympics.

Thursday, he also swam lead on the Canadian Dolphin Swim Club's winning team in the 200-metre freestyle.

But Friday wasn't without its disappointments for Pickell. He finished eighth in the 400-metre individual medley.

Graham Smith of Thunder Bay, Ont., and Jim Fowlie of Vancouver set world records Friday that also won't count because of the short course.

Smith, a 17-year-old who moved to Thunder Bay from Edmonton last fall to work under national team coach Don Talbot, swam the 100-metre breastroke in 1:03.34, .03 seconds faster than the time recorded in 1974 by Walter Kusch of West Germany.

Fowlie clipped almost three seconds off the world record held by Gunnar Larsson of Sweden in the 400-metre medley in a preliminary event in the afternoon; then was one second faster at night.

Fowlie's evening time was 4:26.25. Larsson's record, set in 1972, was 4:30.20.

Every one of Friday's six events produced a national record after Thursday's program produced nine Canadian standards in 10 events.

Friday's other winners were Gail Amundrud of Vancouver in the women's 100-metre freestyle, Joann Baker of Thunder Bay in the 100-metre breastroke and Becky Smith, Graham's 16-year-old sister, in the 400-metre medley.

The meet continues today.

Judy Newman of Juan de Fuca Cohos had the best individual time of Victoria entrants in consolation finals.

She finished third in the women's 100-m. breatstroke in the time of 1:16.37. Rob Grundison of the Victoria Amateur Swim Club was fourth in the 400-m. individual medley in 4:41.08 and seventh in the 100-m. freestyle in 55.24. Bill Hope of VASC was sixth in the 400-m individual medley in 4:43.18.

In the 4x200 relays, the VASC men's team was 14th in 8:06.05 and the women's team also 14th in 8:54.86.

SPORTS MENU

TONIGHT

HOCKEY

8:30 p.m. — Western Canada League, Victoria Cougars vs. Medicine Hat Tigers, Memorial Arena.

8:30 p.m. — Big Six League, second game in best-of-five semi-final playoff, Victoria Western Homes Buckaroos vs. Lake Cowichan Lakers, Lake Cowichan arena.

7 and 8:30 p.m. —High school boys' exhibitions, Spectrum vs. Templeton, Belmont vs. Vancouver Tech, Belmont High School.

SUNDAY

HOCKEY

6 p.m. — South Island Junior "B" League, Saanich Braves vs. Victoria Rays Red Wings, Memorial Arena.

BASKETBALL

12:30 and 2:30 p.m. — Victoria Senior Women's League, Victoria Home Lumber vs. UVic Juniors, London Boxing Club vs. First United Unitys, UVic old gymnasium.

FIELD HOCKEY

11 a.m. — Vancouver Island Men's Association, Tigers vs. Kangonis, Beacon Hill Park; Oak Bay I vs. Castaways, Windsor Park.

1:30 p.m. — Vancouver Island Men's Association, Rebels I vs. Rebels II, Lansdowne Junior High School; Colonials vs. Oak Bay II, Beacon Hill Park.

10:30 a.m. — Vancouver Island Women's Association, Oak Bay vs. Sandpipers, Windsor Park; UVic vs. Pirates, UVic.

1:30 p.m. — Vancouver Island Women's Association, Vagabonds vs. Hobbits, UVic; Evergreens vs. Rebels Gold, Windsor Park.

SOCCER

11 a.m. — Island League, premier division, Powell River Villas vs. London Boxing Club, Topaz Park.

2:15 p.m. — Island League, premier division, Victoria West vs. Gorge United, Heywood Avenue Park; Royals vs. Duncan, Blanshard Field.

2:15 p.m. — Island League, second division, Victoria West vs. Royals, Lambrick Park; Prospect Lake vs. Braves, Central Park; Labatts vs. DaVinci, Victoria West; Crystal Photo vs. Metro Toyota, Bullen Park; UVic Norsemen vs. Gillespie Electric, UVic.

2:15 p.m. — Island League, third division, Glen Meadows vs. Oak Bay "A", Centennial Park; Kickers vs. London Boxing Club Whites, Henderson Road Park; Castaways vs. London Boxing Club Maroons, Carnarvon Park.

2:15 p.m. — Island League, fourth division, Castaways vs. Sooke, Lansdowne Junior High School; Tsawout vs. Camosun College, Beacon Hill Park (south field); Prospect Lake vs. Harvey's Sporting Goods, Prospect Lake; UVic Alumni vs. International Restaurant, Beacon Hill Park (north field); DaVinci vs. Vantreights, Hyacinth Park; PG Men's Wear vs. Duncan, Colwood.

RUGBY

1 p.m. — Victoria Union, third division, Velox vs. Cowichan "B", Lambrick Park; James Bay Athletic Association vs. UVic Jutes, Macdonald Park; Oak Bay Wanderers vs. Agrariens, Windsor Park; Castaways vs. Cowichan "A", Carnarvon Park.

Matheson, Hodge Win Opening Games

Two Victoria rinks were winners and two were losers in first-round action in the Vancouver Island mixed curling playdowns at Duncan Curling Club Friday night.

Don Matheson of the Racquet Club defeated Bill Crothers of Esquimalt, 8-3, and Harvey Hodge of Victoria Curling Club, trimmed Ken Wark of Playland, 10-3.

In other games in the modified double-knockout competition, Norm Thiessen of Nanaimo defeated Gaye Enns of Campbell River, 9-3, and Bill Ballance of Comox Valley had to go an extra end before defeating Pat Riley of Campbell River, 14-11.

Play continues today and Sunday.

The winning rink will represent the Island in the provincial final at Kelowna, Feb. 27-29. Defending B.C. champion is Jake Block of Abbotsford.

PRO BASKETBALL

NATIONAL ASSOCIATION

Buffalo 109, Milwaukee 104.
Cleveland 92, Philadelphia 87.
New Orleans 108, Kansas City 101.
Chicago 112, Los Angeles 106.
Phoenix 118, Golden State 111.
Portland 109, Seattle 100.

AMERICAN ASSOCIATION

Indiana 118, Virginia 112.
Denver 128, St. Louis 109.

FOR UNITOG BUSINESS UNIFORM RENTALS
PHONE 382-4266
Have smartly dressed employees WITHOUT the CAPITAL COST of purchasing business uniforms. NO CLEANING OR REPAIR BILLS!
NU WAY CLEANERS LTD.
420 William St., Victoria
2-7

Walt Is Making His Boss Look Like Shrewd Trader

By The Canadian Press

Walt McKechnie is making Alex Delvecchio look like hockey's shrewdest general manager.

The tall centre moved closer to the National Hockey League's scoring leaders Friday night when he scored one goal for Detroit Red Wings and assisted on two others in a 4-3 win over New York Islanders.

It cost Delvecchio only two fringe players, Earl Anderson and Hank Nowak, to get McKechnie from Boston Bruins a year ago.

McKechnie wasn't especially impressive for the Wings last year, but this year he is having the best season of his career.

Friday's output gave McKechnie 59 points, five more than he ever produced in a full season, and left him three points out of 10th place in the scoring race.

At last count, Nowak had scored four goals and Anderson none for the Bruins.

The win extended the Wings unbeaten streak to six games. Their four wins and two ties have moved them to within four points of Pittsburgh Penguins, who occupy the final playoff spot in the Norris Division.

In Friday's other NHL games, Chicago Black Hawks edged Atlanta Flames 2-1, Montreal Canadiens trounced California, Golden Seals 7-1 and St. Louis Blues dropped Vancouver Canucks 5-3.

Defenceman Dale Tallon scored with 51 seconds to play to give the Hawks their win against the slumping Flames.

The Hawks had tied it at 1-1 earlier in the period on Dennis Hull's 18th goal of the season after Atlanta had taken a 1-0 lead on Curt Bennett's 27th goal in the opening period.

Larry Robinson and Steve Shutt scored twice each for the Canadiens, who got single goals from Guy Lafleur, Yvan Cournoyer and Jacques Lemaire.

The Seals disputed Shutt's first goal, arguing it hit the crossbar and did not cross the goal line. Goal judge Frank Daigneault appeared to be late flashing the red light but as soon as he did referee Dave Shewchyyk signalled a goal.

Goals by Derek Sanderson, who also had three assists, and Bob Plager broke a 3-3 tie at St. Louis. Chuck Lefley scored his 30th and 31st goals of the year for the Blues.

(Summaries on page 20)

Tough for Goalies

By The Canadian Press

The kind of hockey Winnipeg Jets play may give ulcers to coaches and goaltenders, but Anders Hedberg says the fans like it that way.

Hedberg had two goals and four assists Friday night en route to a 7-6 win by the Jets over Toronto Toros in a free-wheeling World Hockey Association game that took its toll of goaltenders.

Neither starting goalie lasted the night.

Joe Daley replaced Winnipeg's Curt Larsson at the start of the period and Les Binkley, a 41-year-old veteran, made his second appearance of the year when Jim Shaw left the game after the first period with an upset stomach. Shaw was too ill even to watch from the bench.

"I guess you could say a 7-6 game is too many goals for the coaches and goalies, but the fans like lots of scoring and they're the ones that pay to see us," said Hedberg.

In Friday's other WHA games, Cincinnati Stingers trounced Edmonton Oilers 7-0 and Houston Aeros edged Indianapolis Racers 4-3.

Hedberg and Ulf Nilsson, who both came to the Jets from Sweden last season, set up the goal by Mike Ford in the final minute that broke a 6-6 tie after the Toros twice wiped out two-goal deficits.

The Swedish stars had played only two games together on their national team before coming to Winnipeg to play on a line with Bobby Hull. Nilsson had a goal and five assists for the Jets.

★ ★ ★

WINNIPEG (7): Anders Hedberg (38th and 39th), Bob Guindon (1st), Paul Sullican (25th), Ulf Nilsson (29th), Bobby Hull (34th), Mike Ford (10th). TORONTO (6): Tom Simpson (12th and 13th), Paul Henderson (15th), Vaclav Nedomansky (35th), Gavin Kirk (24th), Mark Napier (19th). Attendance: 12,372.

EDMONTON (0): CINCINNATI (7): Jacques Locas (17th and 18th), Claude Larose (25th), Dennis Sobchuk (19th), Pierre Guite (13th), Bernie McNeil (9th), Dave Inkpen (3rd). Attendance: 6739.

INDIANAPOLIS (3): Renald Leclerc (19th), Blair McDonald (17th), Brian McDonald (5th). HOUSTON (4): Mark Howe (17th), Rich Preston (11th), Gord Labossiere (14th), Andre Hinse (23rd). Attendance: 10,117.

Watch for the BOAT SHOW
Coming to Victoria
February 16-21
2-6

HOCKEY TRAIL

AMERICAN LEAGUE
Nova Scotia 6, Baltimore 1.
Providence 7, Hershey 3.
New Haven 3, Rochester 3.
Springfield 7, Richmond 6.

CENTRAL LEAGUE
Dallas 7, Tucson 3.
Tulsa 7, Tucson 3.
Salt Lake 6, Fort Worth 5.

ONTARIO SENIOR
Thunder Bay 4, Orillia 3.
Barrie 10, Whitby 6.

WESTERN INTERNATIONAL
Kimberley 4, Trail 3.
Nelson 6, Cranbrook 3.

QUEBEC MAJOR JUNIOR
Cornwall 4, Shawinigan 3.
Sherbrooke 5, Quebec 3.
Chicoutimi 6, Montreal 2.

B.C. JUNIOR
Kelowna 6, Langley 5.
Vernon 4, Nanaimo 3.
Chilliwack 5, Maple Ridge 3.

PACIFIC JUNIOR
N. Vancouver 22, Surrey 5.

ONTARIO MAJOR JUNIOR
Toronto 7, Kitchener 1.
Oshawa 4, London 4.
Sudbury 7, Peterborough 3.
Ottawa 9, St. Catharines 6.

Legion Clinches Second Position

Esquimalt Legion is assured of a second-place finish in the South Island Junior "B" Hockey League.

The Legion Friday defeated Victoria Ray's Red Wings, 7-5, at Esquimalt Arena to move 11 points ahead of Victoria which only has four games to play.

Gary Bechtold scored at 13.29 of the third period to snap a 5-5 tie. It was Bechtold's second goal of the game.

Kevin Kennedy, Terry Parsons, John Entzminger, John Bechtold and Peter Brand scored the other Legion goals.

Bob Burgoyne, Brian Matvenko, Steve Leatham, Ralph Fraser and Larry Hanson scored for Victoria.

Vegas Party Planned For Leafs

TORONTO (CP) — Toronto Maple Leafs owner Harold Ballard says he has an appropriate way to break up an 80-game National Hockey League schedule — give his team a three-day vacation in Las Vegas.

"It's going to be a party — we're going to go wild," said Ballard. "We're going to do all those decadent things that are Las Vegas."

Ballard said the Leafs will stay in the Nevada gambling resort from March 4 - 6 during a west coast road trip.

SOUNDERS TO USE DOME

SEATTLE (AP) — Seattle Sounders of the North American Soccer League have signed a one-year lease to use the King County Domed Stadium.

The lease will net the county at least $250,000 during the club's 1976 season.

The Sounders' attendance averaged 16,800 last season in 18,000-seat Memorial Stadium.

Belgian Boxer Captures Title

BRUGGE, Belgium (AP) — Belgium's Fernand Roelands won the vacant European lightweight boxing championship Friday night, scoring a 15-round decision over Andre Holyk of France.

Ken Buchanan of Scotland, a former world champion, vacated the European title when he retired because of eye problems.

VICTORIA WEST MOTOR WORKS
"The Engine Rebuild Specialists"
WE HAVE MOVED
1 Block North
426-A WILLIAM
• Exchange Blocks
• 6 Month Guarantee
602 Esquimalt Road
383-2734

BARRY BOWMAN
SKI TOUR
February 21 to 26
About the mountain:
You'll be Skiing
SILVER STAR!
Varied skiing for novice and expert alike — over 30 miles of groomed runs and open skiing! Think about it. Great Powder. Okanagan sunshine. Fabulous fun. Silver Star features include a fully equipped ski shop, a large day lodge with full facilities. Expert instruction is available.
About the hotel:
You''ll be staying at the
VILLAGE GREEN INN
Located in Vernon — just 13 miles from the slopes, this luxury hotel has an indoor pool, sauna and ski lockers. You'll also enjoy the famous Hy's Coffee Garden and Steakhouse and nightly entertainment in the Alpine Lounge.
Join Barry Bowman, your tour host for the entire holiday . . . Phone or visit Bayshore Travel soon.
A $50 Deposit at the time of booking is required.
$196
(Based on per person cost/twin room)

TOUR PRICE INCLUDES
★ Round trip economy class transportation Victoria/Kelowna
★ 6 Days/5 nights accommodation
★ Full breakfast daily
★ Daily lift tickets at Silver Star
★ Daily transportation to and from the superb slopes
★ Hotel Tax
★ Ski Bird pin
★ Transfers between airport and hotel
Bayshore Travel
1622 Government 382-7103
2-7

Ford LEASING VALUE
1976 PINTO STATION WAGON
36 Month Net Lease Per Month
$109
(Plus tax, licence and insurance)

Stock No. 3090
4-speed transmission, front disc brakes, rack and pinion steering, solid state ignition, bucket seats, cut pile carpet, mini console. Fold down rear seat, flipper rear quarter window, liftgate open warning light, AM radio, underseal. 12-month 12,000-mile factory warranty — plus 12-month 12,000-mile extended power train warranty. 2-7
EXECUTIVE CAR LEASE LTD.
1060 YATES ST., VICTORIA 384-1144

JEUNE BROS.

OMAR SAYS
Spring is just around the corner
DO IT NOW AND SAVE
20% off Regular Prices
ON
CANVAS and ALUMINUM AWNINGS

DISCOUNT PRICES
will also apply to an "Add-a-Room" or a custom made "Canopy" for your trailer or camper.
Call BOB MASSEY for FREE ESTIMATES
BUDGET TERMS AVAILABLE
OFFER EXPIRES MARCH 1ST
Inst-awn Trailer Awnings not included in the 20% Discount Sale
Easy terms of payment. Installation arrangements may be made to suit your convenience (no additional charge)
JEUNE BROS.
570 Johnson St. 385-7751

NHL SUMMARIES

NORRIS DIVISION

	P	W	L	T	F	A	Pts.
Montreal	53	38	7	8	225	114	84
Los Angeles	54	28	23	3	179	177	59
Pittsburgh	52	20	25	7	202	205	47
Detroit	53	18	28	7	144	195	43
Washington	53	5	42	6	145	270	16

PATRICK DIVISION

	P	W	L	T	F	A	Pts.
Philadelphia	51	31	10	10	222	143	72
NY Islandrs	51	28	13	10	203	123	66
Atlanta	57	25	24	8	184	168	58
NY Rangers	52	19	27	6	170	216	44

SMYTHE DIVISION

	P	W	L	T	F	A	Pts.
Chicago	53	22	15	16	162	144	60
Vancouver	52	20	22	10	171	174	50
St. Louis	52	19	25	8	164	183	46
Minnesota	51	16	31	4	126	180	36
Kansas City	52	11	35	6	124	227	28

ADAMS DIVISION

	P	W	L	T	F	A	Pts.
Boston	51	32	10	9	198	143	73
Buffalo	52	29	15	8	222	154	66
Toronto	52	21	20	11	176	170	53
California	53	19	29	5	156	178	43

Next games: Tonight — New York Rangers at Detroit, St. Louis at Philadelphia, Washington at Kansas City, Pittsburgh at Los Angeles, Buffalo at Minnesota, Boston at Toronto.

CHICAGO 2, ATLANTA 1

First Period

1. Atlanta, Bennett (27) (Carriere, Houston) 4:58.
Penalties — Gibbs (A) (minor, major), Rota (C) (major) 8:33.

Second Period

No scoring.
Penalties — Quinn (A) 13:01, Russell (C) 15:07.

Third Period

2. Chicago, Hull (18) (Bordeleau, Bollirev) 4:08.
3. Chicago, Tallon (6) (Boldirev) 19:09.
Penalties — Quinn (A) 0:19, Hull (C) 19:09.
Shots on goal by:
Chicago 14 8 7—29
Atlanta 7 7 9—23
Goal — Esposito, Chicago; Bouchard, Atlanta.
Attendance — 12,921.

CALIFORNIA 1, MONTREAL 7

First Period

1. Montreal, Shutt (27) (Mahovlich, Bouchard) 9:33.
2. Montreal, Lafleur (35) (Mahovlich) 17:25.
3. Montreal, Robinson (8) (Tremblay, Lapointe) 19:45.
Penalties — Wilson (M) 11:34, Moxey (Cal) 15:41.

Second Period

4. Montreal, Robinson (9) (Cournoyer, Lapointe) 9:04.
5. Montreal, Shutt (28) (Robinson, Lafleur) 12:24.
6. Montreal, Cournoyer (19) (Wilson, Lemaire) 18:00.
7. Montreal, Lemaire (15) (Wilson) 18:45.
Penalties — Christie (Cal), Risebrough (M) (majors) 1:19, Stewart (Cal) 7:15.

Third Period

8. California, Murdoch (14) (Girard, Jacobs) 12:24.
Penalty — Lapointe (M) 13:53.
Shots on goal by:
California 7 7 9—23
Montreal 10 15 15—40
Goal — Meloche, Simmons, California; Larocque, Montreal.
Attendance — 15,322.

DETROIT 4, NY ISLANDERS 3

First Period

1. Detroit, Hogaboam (15) (McKechnie) 8:55.
2. NY Islanders, Gillies (25) (Trottier) 11:41.
3. Detroit, Bergeron (21) (Maloney, McKechnie) 16:18.
4. NY Islanders, Westfall (14) (Price, J. Potvin) 17:52.
Penalties—Lewis (I) 1:08; St. Laurent (I) 8:08; Bloom (D) 11:13; Bergeron (D), Howatt (I) 16:37.

Second Period

No scoring.
Penalties — Bloom (D) 8:00; Hart (I), Hamel (D) 11:09.

Third Period

5. Detroit, Libett (16) (Lochead, Watson) 1:20.
6. Detroit, McKechnie (22) (Maloney, Salovaara) 2:17.
7. NY Islanders, Nystrom (17) (Howatt, D. Potvin) 13:01.
Penalties—None.
Shots on goal by
NY Islanders 9 7 7—23
Detroit 13 10 5—28
Goal — Resch, Smith, NY Islanders; Doug Grant, Detroit.
Attendance — 10,205.

VANCOUVER 3, ST. LOUIS 5

First Period

1. St. Louis, Lefley, (30) (Sanderson, R. Plager) 11:14.
Penalties — Pratt (V) 0:45; Snepsts (V) 5:08; Hess (SL) 17:58.

Second Period

2. Vancouver, Blight (19) (Richardson) 0:47.
3. Vancouver, Gould (18) (Monahan) 0:59.
4. St. Louis, Lefley (31) (Sanderson, Afflleck) 9:02.
5. St. Louis, Plante (11) (Berenson, B. Plager) 15:22.
6. Vancouver, Boudrias (5) (Robitaille, Snepsts) 19:33.
Penalty — Gassoff (SL) 17:55.

Third Period

7. St. Louis, Sanderson (18) (Larose, MacMillan) 5:24.
8. St. Louis, R. Plager (3) (Lefley, Sanderson) 7:11.
Penalty — Butler (SL) 9:58.
Shots on goal by
Vancouver 7 13 13—33
St. Louis 22 5 12—39
Goal — Smith, Vancouver; Johnston, St. Louis.
Attendance — 17,221.

Boucha Signed By Scouts

KANSAS CITY (AP) — Kansas City Scouts of the National Hockey League announced Friday the signing of Henry Boucha, who was freed of his contract with Minnesota Fighting Saints of the World Hockey Association earlier in the day.

The NHL club announced the acquisition of the 24-year-old Boucha at a news conference Friday afternoon.

A Scouts spokesman said Boucha was expected to be in uniform for the team's game tonight against Washington.

Boucha, who previously played in the NHL for Detroit and Minnesota, has had his share of diversions recently. He was under suspension by the Saints for a week because he left a game early and then missed a team flight. And two lawsuits involving Boucha remain unsettled.

He has a $3.5 million suit pending against the NHL for an eye injury he suffered last year in a fight with Dave Forbes of Boston Bruins.

Dollar Signs Are Spelled Out In Olympic Scoreboard Lights

INNSBRUCK (AP)—This is the money Olympics, the Games in which you must pay to win, the Games in which the ski race times on the scoreboards all look like dollar signs in the winter light.

More than the Summer Olympics, where sprint winners can barely promote sneakers or stopwatches, every victory in the snow means the sale of skis, bindings, boots, goggles, parkas, charter flights, ski schools, ski books, ski resorts and even ski countries.

The European downhill racers have a million-dollar infrastructure behind them.

Gustavo Thoeni, the Italian Olympic slalom and World Cup champion, is estimated to make between $250,000 and $300,000 a year. His family now is building a huge hotel-restaurant-ski complex in the Italian Alps.

For all of Thoeni's wealth, it is measly shavings from the billions of dollars—$10 billion by a German winter sports industry estimate—that are being spent yearly on skiing.

The notion pervades the Games here, reinforced by a survey in the news magazine Der Spiegel, that 52 per cent of equipment buyers are influenced by Olympic victories.

In Austria, having winners becomes an obsession because the country has no other way to protect its image as a world ski centre, exporting about $150 million a year in ski equipment and taking in about $760 million from its ski resorts.

Austria exports about 1.9 million pairs of skis a year and the French-based Rossignol company about 1.4 million pairs.

There is clear evidence that the Olympics create new markets. In 1972, Rossignol's shares on the Paris Stock Exchange jumped 60 per cent in value in a month after three French victories at Sapporo, Japan.

In 1974, Austrian suppliers broke into the Scandinavian cross-country ski market with plastic skis replacing the traditional wooden ones after successes at the world championships in Falun, Sweden.

The Norwegian ski industry, which exported 520,000 pairs of cross-country skis to the United States in the last two years for a turnover of about $38 million a year, is described as fighting for its existence, awaiting the results at Seefeld, the village a half-hour away from Innsbruck, and site of the Nordic events.

The same pattern works for goggles, boots and safety bindings. In each case, manufacturers bid into the pools supplying the national teams, furnishing both equipment and cash to pay skiers for their so-called broken time losses when they compete.

There is some crossing of national lines with Canadians, Americans and Swiss using a variety of equipment from different countries. But basically, the suppliers stay at home and the Italians and Austrians have pledged to use local equipment exclusively.

In order to have a chance at advertising as the outfitter of the Olympic slalom champion, for example, clothing manufacturer Willy Bogner bid in the German team equipment pool with $95,000. Marker, the Austrian safety binding maker, chipped in $190,000.

How much each country spends in buying a winner is difficult to nail down with any precision.

The estimate in France is that competitive Alpine skiing costs the country about $1.2 million a year. The Austrians officially admit to about $500,000 in ski pool expenses over the last two years, but also acknowledge $10 million spent over the same period for research, material and services.

The Italian national pool gives $800,000 to the team. About $100,000 is added to this by the Italian Ski Federation. Yet the Italian press says the real cost is more on the order of $2 million annually. West Germany admits to a budget of about $500,000, a figure not taken with much seriousness.

How much money goes to the skiers is vague but the question, with the acceptance of broken time payments, has lost much of its old heat.

Austrian newspapers have reported that Franz Klammer, the favorite in the downhill, gets about $22,000 this year after four wins in World Cup competition.

Karl Schranz of Austria, who was disqualified at the Sapporo Games for alleged professionalism, once was asked by an interviewer if it were true he made about $65,000 a year. "At those prices," Schranz said, "I could have stayed in bed."

UVIC CLUBS BREAK EVEN

University of Victoria and University of Alberta broke even in Canada West University Athletic Association volleyball play at UVic Friday night.

The UVic men's team defeated Alberta, 15-6, 15-11, 15-13, while the Alberta women's team won its match, 17-15, 9-15, 15-10, 15-12.

Ski Site Named

SEEFELD, Austria (AFP) — The 1979 world junior Nordic ski championships will be staged at Mont.-Sainte-Anne, Que., the International Ski Federation council has decided.

Mrs. Bertha Bullock

Mr. W. M. (Bill) Bartko, Manager of Eaton's Travel, is pleased to announce the appointment of Mrs. Bertha Bullock as Senior Travel Consultant. Mrs. Bullock, better known as Bertha in the Travel industry for the past 13 years, invites all her friends and anyone planning to travel to come and see her at the Eaton's Travel office. Third Floor, Eaton's Store, Main Building. 2-7

THE ENGINE REBUILDERS
IF WE CAN'T GUARANTEE IT, WE WON'T FIX IT

A COMPLETE ENGINE JOB

Here's what we do to engine:
- New piston rings
- Grind valves
- New oil filter
- Rod bearings
- New gaskets
- Check main bearings
- New points and condenser
- Tune and road test car

FULL PRICE ONLY $350.00 6 cyl.
Parts and Labor
'60 to '70 Canadian Cars
4-Cyl. models slightly less
V8's Slightly more
CHARGEX
KEN WILLIAMS, Manager

FREDERICK MOTORS LTD.
616 QUEENS AVE. • 383-6632

Easy to take via Wardair

INTERVAC'S Advanced Booking Charter flights are easy to take, two ways. (1) the price is right – much less than on a regularly scheduled flight, and (2) all you do is pick the flight that matches your holiday plans and book at least 60 days in advance. No clubs to join. Couldn't be easier. Ready? Go.

AMSTERDAM
VANCOUVER to AMSTERDAM return
$409 up
via WARDAIR 747

PICK YOUR DEPARTURE	PICK ONE OF THESE RETURNS 2 WEEK	3 WEEK	4 WEEK	6 WEEK	8 WEEK	10 WEEK	LAST BOOKING DATE	PRICE
Wed. May 5	May 20	May 27	SOLD	Jun 17	Jul 1	SOLD	Sat. Mar 6	$409
Wed. May 12	SOLD	SOLD	Jun 10	Jun 24	Jul 8	Jul 22	Sat. Mar 13	$409
Wed. May 19	Jun 3	Jun 10	Jun 17	Jul 1	Jul 15	Jul 29	Sat. Mar 20	$429
Wed. May 26	Jun 10	Jun 17	Jun 24	Jul 8	Jul 22	Aug 5	Sat. Mar 27	$429
Wed. Jun 2	Jun 17	Jun 24	Jul 1	Jul 15	Jul 29	Aug 12	Sat. Apr 2	$429
Wed. Jun 9	Jun 24	Jul 1	Jul 8	Jul 22	Aug 5	Aug 19	Sat. Apr 10	$459
Wed. Jun 16	Jul 1	Jul 8	SOLD	SOLD	Aug 12	Aug 26	Sat. Apr 17	$459
Wed. Jun 23	Jul 8	Jul 15	SOLD	SOLD	Aug 19	Sep 2	Sat. Apr 24	$459
Wed. Jun 30	Jul 15	Jul 22	Jul 29	Aug 12	Aug 26	Sep 9	Sat. May 1	$489
Wed. Jul 7	Jul 22	Jul 29	Aug 5	Aug 19	Sep 2	Sep 16	Sat. May 8	$489
Wed. Jul 14	Jul 29	Aug 5	Aug 12	Aug 26	Sep 9	Sep 23	Sat. May 15	$489
Wed. Jul 21	Aug 5	Aug 12	Aug 19	Sep 2	Sep 16	Sep 30	Sat. May 22	$489
Wed. Jul 28	Aug 12	Aug 19	Aug 26	Sep 9	Sep 23	Oct 7	Sat. May 29	$489
Wed. Aug 4	Aug 19	Aug 26	Sep 2	Sep 16	Sep 30	Oct 14	Sat. Jun 5	$489
Wed. Aug 11	Aug 26	Sep 2	Sep 9	Sep 23	Oct 7	Oct 21	Sat. Jun 12	$489
Wed. Aug 18	Sep 2	Sep 9	Sep 16	Sep 30	Oct 14	Oct 28	Sat. Jun 19	$459
Wed. Aug 25	Sep 9	Sep 16	Sep 23	Oct 7	Oct 21	Nov 4	Sat. Jun 26	$459
Wed. Sep 1	Sep 16	Sep 23	Sep 30	Oct 14	Oct 28	—	Sat. Jul 3	$429
Wed. Sep 8	Sep 23	Sep 30	Oct 7	Oct 21	Nov 4	—	Sat. Jul 10	$429
Wed. Sep 15	Sep 30	Oct 7	Oct 14	Oct 28	—	—	Sat. Jul 17	$429
Wed. Sep 22	Oct 7	Oct 14	Oct 21	Nov 4	—	—	Sat. Jul 24	$429
Wed. Sep 29	Oct 14	Oct 21	Oct 28	—	—	—	Sat. Jul 31	$429
Wed. Oct 6	Oct 21	Oct 28	Nov 4	—	—	—	Sat. Aug 7	$409
Wed. Oct 13	Oct 28	Nov 4	—	—	—	—	Sat. Aug 14	$409

FRANKFURT
VANCOUVER to FRANKFURT return
$419 up
via WARDAIR 707

PICK YOUR DEPARTURE	PICK ONE OF THESE RETURNS 3 WEEK	4 WEEK	5 WEEK	LAST BOOKING DATE	PRICE
Mon. May 10	—	Jun 7	Jun 14	Thu. Mar 11	$419
Mon. May 17	Jun 7	Jun 14	—	Thu. Mar 18	$439
Mon. Jun 7	—	Jul 5	Jul 12	Thu. Apr 8	$469
Mon. Jun 14	Jul 5	Jul 12	—	Thu. Apr 15	$469
Mon. Jul 5	—	Aug 2	Aug 9	Thu. May 6	$499
Mon. Jul 12	Aug 2	Aug 9	—	Thu. May 13	$499
Mon. Aug 2	—	Aug 30	Sep 6	Thu. Jun 3	$499
Mon. Aug 9	Aug 30	Sep 6	—	Thu. Jun 10	$499
Mon. Aug 30	—	Sep 27	Oct 4	Thu. Jul 1	$469
Mon. Sep 6	Sep 27	Oct 4	—	Thu. Jul 8	$439
Mon. Sep 27	—	Oct 25	Nov 1	Thu Jul 29	$439
Mon. Oct 4	Oct 25	Nov 1	—	Thu. Aug 5	$419

SEE A TRAVEL AGENT
or call Intervac (Vancouver) 687-0533

$50 per person non-refundable deposit payable on booking. Balance of your fare is due 60 days before departure.
CANCELLATION: if you have to cancel your flight booking prior to departure, you forfeit your $50 deposit. The balance of fare will be refunded by Intervac.
Ask about Intervac's Charter Fare Protection Insurance, available at $6 per passenger.
Tickets cannot be resold or exchanged for other flights.
Infants under 2 carried free of charge.
Advanced Booking Charter flights governed and approved by the Canadian Transport Commission.

NOT INCLUDED: $8 Canadian Transportation Tax, payable with balance of fare.
All flights are between Vancouver International and Schiphol (Amsterdam), or Frankfurt Main Airports, depending on destination.
Intervac reserves the right to cancel any flight, but in this highly unlikely event, a full refund is guaranteed.
These flights are available as of February 4, 1976
Some availabilities may be filled subsequent to printing.

HOLIDAYS BY WARDAIR
HOLIDAYS BY WARDAIR AGENTS . . .

ALADDIN TRAVEL SERVICES
1207 Verdier, Brentwood 652-3981
2442 Beacon, Sidney 656-5561

BLANEY'S TRAVEL SERVICE
920 Douglas St. 382-7254
1503 Wilmot 598-4531
"The Arrangers"

BAINS TRAVEL SERVICE
1710 Douglas St.
386-6363

TOTEM TRAVEL
MAYFAIR 386-3277
HILLSIDE 595-1181
DUNCAN 748-2594
PORT ALBERNI 723-8138
Totem Travel, way to go!

PAULIN
1006 Government
382-9168

WESTERN CANADA TRAVEL SERVICE
729 Johnson
382-6160

TOTEM TRAVEL
MAYFAIR 385-3277
HILLSIDE 595-1181
DUNCAN 748-2594
PORT ALBERNI 723-8138
Totem Travel, way to go!

HILL TRAVEL of OAK BAY
598-3131

TRAVELWORLD 382-3121
On View at Douglas

If It's Travel It's
FEATHERSTONE TRAVEL SERVICE
734 Yates St.
386-6101

traveleyden
For Value and Dependability
388-4201

4 SEASONS TRAVEL
620 View St
384-7108

If It's Travel It's
FEATHERSTONE TRAVEL SERVICE
Colwood
478-9505

BURRITT TRAVEL LTD.
635 Yates St.
386-7574

Eaton's Travel
388-6488

BAYSHORE TRAVEL LTD.
1622 Government St
382-7103

TOTEM TRAVEL
MAYFAIR 386-3277
HILLSIDE 595-1181
DUNCAN 748-2594
PORT ALBERNI 723-8138
Totem Travel, way to go!

REDWING TRAVEL LTD.
645 Fort
383-5311 or 382-5194

BCAA
1075 Pandora Ave.
382-9202

Coast to Coast Newspaper Advertising Sells the Most

GOLF GROUP LESSONS
MONDAY THROUGH FRIDAY
STARTING MON., MAR. 1

Morning, Afternoon and Evening Classes
7 LESSONS
Maximum. 10 Students Balls and Clubs Included
ONLY $25
See Your Swing on TV
Enquire about VTR — Also Graph-Check Sequential camera available on appointment.
PRIVATE LESSONS BY APPOINTMENT
See the GOLF DOCTORS
LAURIE CARROLL C.P.G.A.
TEDD GENEST C.P.G.A.
DOUGLAS GOLFLAND
2-7 770 Vanalman, off Douglas 479-5432

JEEP CITY
MINI MOTOR HOMES
Book Now . . . for Summer Rentals
386-7571 3342 OAK ST.

Canadians flock to Cuba

Biggest tourist source

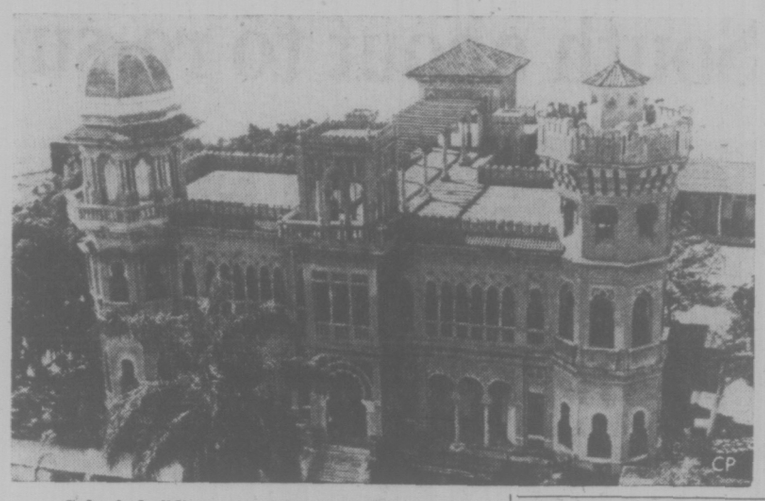

Cuba is building a tourist complex in centre of province of Las Villas, in city of Cienfuegos which borders bay where pirates Henry Morgan and Sir Francis Drake used to anchor centuries ago. Major attraction for tourist in Cienfuegos is Del Valle Palace (above), once owned by millionaire Del Valle and built in pure Mudejar style. Palace houses collection of 18th century European furniture.

HAVANA, Cuba (UPI) — Cuba, once the popular Caribbean playground of the Americas, is back in the tourist business.

This time, though, the tourists aren't coming to gamble in the luxury casinos or sample Havana's sex life.

They're coming for a more proletarian-type holiday of sun, sand and rum with maybe a side trip to Havana to take in a night club show.

Cuban tourist officials expect 100,000 visitors this year, 40,000 of them from Canada, which has become by far the biggest source of tourists.

The flow of Canadian tourists will get a big boost this spring when Air Canada and Cubana Airlines start direct flights between Canada and Cuba. Air Canada has leased three old DC8s to Cubana and is now training 22 pilots in Montreal.

There now are 10 charter flights per week to Havana from Canada. The package offered by the four Canadian tourists agencies working with the Cuban government is a bargain: a round-trip ticket plus meals and hotel for one week for $350.

Most of the tourists go to Varadero Beach, 80 miles east of Havana, a tourist area developed shorty before the 1959 revolution which brought Fidel Castro to power.

Just a few years ago there were weeds growing on the edges of the white sand, but now the miles of beaches are back in pre-revolutionary condition.

The tourists can swim in the ocean or in pools, play tennis, ping pong, etc. The accommodations are good and the meals have been described as adequate.

Very few tourists spend their entire vacation in Havana, but many come for a day's visit. The government is refurbishing the old luxury hotels which had been allowed to run down since 1959.

The open-air Tropicana night club, which opened in the 1950s, recently inaugurated a new show with new costumes. The show is one of the most elaborately staged outside of Las Vegas, but the content of many of the musical numbers is highly ideological. There are many protest songs.

The Tropicana show is a rarity on the tourist circuit because Cuban tourists officials play down ideology. Those Canadians who holiday in Cuba are middle and working class, very few of them identifying with the communist takeover of the island.

While Cuba is pushing for more tourists—the drive started in 1972—authorities have let it be known they're not interested in that tourist sought by most nations: the American.

Europe deals with time

BRUSSELS (AP) — European Common Market authorities have taken a first step in an attempt to get Western Europe's clocks all running on the same time.

The European Commission, the Common Market's joint executive, has proposed that beginning in 1977 all member countries going on daylight time start and finish at the same moment. There will be no attempt to get everybody in line this year.

If the governments agree, all the countries going on daylight time in 1977 will do it from April 3 to Oct. 16.

The commission's proposal is based on the difficulties in the present system for railway and airline timetables and other communications among the nine member countries.

WARDAIR CHARTER TO EUROPE

BOOK NOW

VANCOUVER TO LONDON RETURN, from 364.00

Starting April 20, 1976. Inquire charters to Prestwick, Amsterdam, and Frankfurt.

Other charters to various parts of the world are available for inquiries.

BAINS INTERNATIONAL TRAVEL SERVICE LTD.

1710 DOUGLAS ST., OPPOSITE THE BAY 386-6363

CHARTERS

Budget Travel

has details on the CHEAPEST CHARTER FLIGHTS IN VICTORIA

LONDON/PRESTWICK/AMSTERDAM FRANKFURT/MILAN & CHARTERS ORIGINATING IN EUROPE TO BRING OVER FRIENDS AND RELATIVES

Phone 384-7121

FREE PASSPORT PHOTOS WITH ANY BOOKINGS MADE IN FEBRUARY

AVAILABLE NOW!!!
LAKER AIRWAYS BOEING 707 CHARTER

VICTORIA DIRECT TO LONDON

OCT. 7 — 21 DAYS — $399.00 PLUS TAX
OCT. 28 — 21 DAYS — $399.00 PLUS TAX

IF IT'S CHARTER — YOU'LL BE SMARTER TO BOOK AT

FEATHERSTONE TRAVEL SERVICE

734 YATES ST. 386-6101 — OPEN SAT. — COLWOOD PL. 478-9505

"If It's Travel It's FEATHERSTONE — 24-Hour Answering Service at Yates St."

2-7

ARE YOU ONE?

One of those who has never travelled Capital Tours?

We're discovering more every day who appreciate: Service, happy responsible escorts, excellent accommodations, clean, comfortable air-conditioned, washroom equipped coaches, Trips that leave from Victoria and return to Victoria. These services are standard with your locally owned and operated CAPITAL TOURS.

Call the holiday number 384-1432

Capital Tours

403-645 Fort Street Victoria (4th Floor, Yarrow Bldg.)

2-7

AMERICAN EXPRESS Travel Service

American Express presents 16 days

HONGKONG

From $699 U.S. dollars.

* Prices are per person. Double occupancy.

Regularly scheduled departures. Space limited. Act today!

• Round trip DC-10 jet via Trans International Airlines.

DEPARTURES SEATTLE

• Accommodations for 14 nights at either the luxurious Hyatt Regency or the Hong Kong Hilton. • Welcome Champagne breakfast. • Welcome rum punch party. • Welcome dinner. • Farewell cocktail party • Special farewell Chinese banquet. • Transfers between airport and hotels. • Baggage handling. • Gratuities for bellmen, maids, rooms. • Hospitality staff on hand to assist you at all times.

BURRITT TRAVEL

AGENTS FOR AMERICAN EXPRESS

635 YATES ST. 386-7574

lake tahoe
reno
las vegas
san francisco

BREAK-AWAY FROM IT ALL!

FLY FROM VICTORIA INTERNATIONAL AIRPORT VIA PACIFIC WESTERN AIRLINES MARCH 28, APRIL 4, 11, 18, 25

RENO, 7 nights Stay - Put $199

Your accommodation is in the popular Pioneer Inn or in the Sundowner in downtown Reno with a casino on the premises and so close to all the major casinos, shopping, entertainment! Includes side tours to Virginia City, Carson City, Lake Tahoe, 4 breakfasts, 3 lunches, a party and casino package at Sparks.

LAKE TAHOE 2 nights RENO 5 nights $209

Enjoy a good holiday at the Cabana Inn, Lake Tahoe and the Pioneer Inn or Sundowner in Reno. Includes side tours Virgina City, Carson City, Party in Sparks and Casino Package, 4 breakfasts and 3 lunch coupons.

LAS VEGAS 5 nights LAKE TAHOE 2 nights $299

The fabulous city lights, action, big name entertainment, gaming and dining out, all comes to you in Las Vegas. Stay in the Westward Ho, with no less than 1,000 luxury rooms and 11 swimming pools, casinos and more. Hughes Air West flies you to Lake Tahoe and the Cabana Inn for the final 2 nights.

LAKE TAHOE 7 nights stay - put $219

Stay at the Waystation, right on the Lake's waterfront across the street from Heavenly Valley. Easy access to Slide Mountain, Incline Echo Summit, Kirkwood, Alpine, Squaw Valley, North Star and many other choice (weather permitting) skiing spots.

RENO 4 nights San Francisco 3 nights $289

Star studded entertainment, gaming action and the Pioneer Inn or Sundowner in Reno and then off to San Francisco—via United Airlines. Fisherman's Wharf, clanging cable cars, Chinatown—and you. A holiday of excitement, relaxation and sightseeing to break you away into a different world.

Prices quoted each double or twin — includes accommodation and transportation to Nevada VIA Pacific Western Airlines, Boeing 737, from Victoria Airport, in-flight service, ground transfers and baggage handling from airport to hotels.

Phone your travel agent or

ALL-FUN TRAVEL 2620 Quadra Street 382-4271

ALL FUN TOURS!

2-7

Eaton's Travel

Now at Eaton's . . . the Guaranteed travel plan

We call it the Guaranteed travel plan because that is precisely what it is. You get exactly the transportation you've paid for. Or if the transportation is cancelled, your money is refunded. And exactly the travel, featured tours, reservations, etc., we've arranged for you. Or an equivalent travel value. Guaranteed. If you're planning a vacation, get the details of this remarkable guaranteed service from your nearest Eaton's Travel Centre. Our knowledgeable travel consultants will also give you helpful advice, lots of holiday literature and travel tips at no extra cost to you.

And once you've decided on a trip, you can arrange every detail through us. And charge the whole thing on your Eaton's Account Card.

HOLIDAYS BY WARDAIR

Non-stop to LONDON by Wardair's 747 from Vancouver International every Thurs. and Sun. from April 29-Nov. 23rd for 2, 3, 4, 5, 6, 8 or 10 weeks. from 344.00

Non-stop to AMSTERDAM by a luxurious 747 from Vancouver International every Wednesday from May 5th to October 13th for 2, 3, 4, 6, 8 or 10 weeks. from 409.00

Non-stop to FRANKFURT on Mondays from Vancouver International. From May 10th to October 4th for 3, 4, or 5 weeks. from 419.00

We recommend Intervacs — Holidays by Wardair — ABC Flights, for a lot of good reasons.

Frequent depature dates from early Spring through Autumn.

A wide choice of holiday lengths in Britain or Continental Europe.

Wardair's superb in-flight service, and their remarkable reliability.

With Wardair's Advanced Booking Charter flights, there are no clubs to join. You must book 60 days in advance (30 days in May, 45 days in June) and pay a non-refundable $50.00 deposit per passenger on booking. Full fare is due 60 days before departure. There's inexpensive Cancellation Insurance that protects you if you have to cancel your travel plans.

Our experienced travel counsellors will arrange the entire holiday for you. We'll help you select comfortable hotels. We'll arrange car rentals, rail and bus passes, even theatre tickets. Then we make the reservations. Then you put it all on your Eaton's Account. All guaranteed.

All Advanced Booking Charter flights governed and approved by the Canadian Transport Commission.

NOT INCLUDED: $8 Canadian Transportation Tax, payable with balance of fare.

All flights are between Vancouver International and Gatwick (London), Amsterdam or Frankfurt Main Airports, depending on destination.

Talk to an Eaton's Travel Consultant at:
EATON'S, 1150 Douglas St., Victoria, B.C.
TELEPHONE: 388-6488
Third Floor, Main Building

2-7

Beautiful homes major attraction in Natchez

Gracious Old South about to re-surface

March to April

By MARGARET NESS

NATCHEZ, Miss. (CP) — It will soon be time for the Old South to come alive when the days of gracious living in collonaded mansions — when cotton was king — are revived amid ceremonies brightened by crimson azaleas already in bloom.

It's pilgrimage time when the south's Civil War flag is carried sout's Civil War glag is carried into the auditorium to open the annual musical Confederate Pageant held this year March 6 — April, 4. Tourists flock in to visit the ancient homes.

★ ★ ★

One Natchez house incorporates three French, Spanish and Colonial styles. This is Richmond, started in 1770 as a French plantation house, with additions in 1832 and 1860. It has been in the John Shelby Marshall family since 1832, one of the few homes still in the hands of early families.

The Civil War ruined most of the wealthy southern plantation owners and forced them to sell their estates.

One of the earlier 19th-century homes is Green Leaves, shaded by huge oaks. It was built prior to 1812 and remodelled for double parlors in 1882. It was acquired in 1849 by George W. Koontz and his descendants still live here.

★ ★ ★

The imposing d'Evereux house as built in 1840 by William Elliot. He already owned several plantations but wanted a town house too. It's built in the Greek Revival style ith six fluted columns, has oaks and a sweeping drive-way around a large lawn.

Elliot named the house in honor of his maternal uncle, General John d'Evereux, a hero of the period as the aide and close friend of Simon Bolivar, leader of successful revolutions in South America against the Spanish rule.

★ ★ ★

One of the earliest houses in Natchez in Cherokee, cottage-style on raised ground, built between 1794 and 1810. It has the early feature of a long hall open at front and back for cross ventilation.

It's tourist time, too, for during this period, 30 restored ante-bellum houses are open to the public. Members of the two garden clubs (everyone who is anyone belongs) act as hoopskirted guides in the homes and also the greatest Natchez honor is to be chosen king and queen of the pageant. In one family three direct generations have been pageant queens.

A number of cities in Mississippi have spring pilgrimages when many historic mansions are opened but Natchez is the oldest and best known.

Largest house in Natchez, and probably most magnificent ante-bellum (prior to Civil War) mansion in United States is Stanton Hall. Frederick Stanton made a fortune as a cotton commission broker and brought materials and furnishings from Europe for his mansion which took seven years to build. Total of 30 restored ante-bellum houses are open to public in Natchez from March 6 to April 4.

These Natchez homes cover much of the city's early history. The first settlement in 1699 as that of Pierre le Moyne, Sieur d'Iberville, and the French controlled the area for nearly 100 years. A couple of Natchez homes are in the French plantation style.

★ ★ ★

Then after the French-Indian ar of 1763, Britain acquired the Mississippi territory and held it for 16 years. Governor Holmes' house is from this period.

Then the Spanish seized control. Although only a few Spaniards actually settled in the area, Spanish architectural influence is to be found in several Natchez homes. The Elms, set in an old-fashioned garden, was built in this style. It has projected double balconies and double parlors.

However the golden age for Natchez, as for the entire Mississippi basin, was Cotton era prior to the Civil War. The world needed American cotton.

★ ★ ★

Plantation owners reaped fortunes and built large estate mansions and often town houses as well. Some 200 remain, mostly along the Mississippi River and the Gulf of Mexico.

Most of the pilgrimage houses in Natchez belong to this cotton era, with its classic Greek Revival architecture of two storeys with collonaded fronts, now so identified with the old South.

Architecturally interesting is Evanview, a typical two-storey Creole house built between 1790 to 1830. It overlooks the river.

The largest house in Natchez and probably the most magnificent ante-bellum one in the country is Stanton Hall. Frederick Stanton came from Belfast and made a fortune as a cotton commission broker.

★ ★ ★

He chartered a ship to bring the materials and furnishings from Europe for his mansion that took seven years to build.

On the site of the old carriage house is the Carriage House Restaurant, operated by the Pilgrimage Garden Clubs. For dinner there usually is just a choice of two main courses. At one dinner they were ham with raisin sauce or chicken.

★ ★ ★

If Connelly's Tavery is on your pilgrimage tour, you can lunch at this old (about 1798) house. For a fun-environment eating place there is the Side Track Restaurant on the old railway line. Last spring it was so popular that even with reservations, you had to wait.

PASSPORT PHOTOS
10-Minute Service
Open 'til 9 P.M.
Wed., Thurs., Fri.
TIVOLI STUDIOS
Hillside Shopping Centre 595-8024

PARKSVILLE—Wed., Feb. 18th, 9:30 a.m.—$12.50. Enjoyable drive up-island (lunch incl.).
SALT SPRING—Wed., Feb. 25th, 9:30 a.m.—$11.50. Scenic drive, 2 short ferry trips (lunch incl.)
HARRISON—Wed., March 3rd, 8:00 a.m.—$13.00. Pleasant drive, the abbey, swim hot pool.
COWICHAN LAKE—Thurs., March 25th, 10:30 a.m.—$12.00. The Lake, Youbou, Honeymoon Bay (lunch incl.).
SALT SPRING—Thurs., April 8th, 9:30 a.m.—$11.50. Scenic drive, 2 short ferry trips (lunch incl.).
REIFEL BIRDS—Tues., April 13th, 10:00—$11.50. See the spring migration: ducks, geese, swans, etc.
CANYONLANDS—May 24th to June 6th, 1976. Weird and wonderful southeast Utah, Salt Lake City, Moab, Arches Park, Bryce and Zion Canyons. Exciting Las Vegas—a trip you'll remember.
B.C. TRAVEL
319-645 Fort St., 385-4732
Hours: 9:30 to 12 — 2 to 5.
2-7 PLEASE NOTE NEW ADDRESS

WARDAIR
TRAVELWORLD A FULL SERVICE TRAVEL AGENCY
382-3121
BANK OF COMMERCE BUILDING ON VIEW AT DOUGLAS
2-10 WEEK HOLIDAYS

TRAVELEERS ESCORTED TOURS
FLORIDA
March 12 to April 3
Fly CP Air to Toronto to pick up your deluxe coach for your 19-day tour of Florida. Visit Washington and S. Carolina en route. Enjoy Daytona Beach, Ft. Lauderdale, Clearwater, St. Petersburg, Busch Gardens in Tampa, Cypress Gardens, Disney world, Silver Springs, returning through Georgia and Tennessee to Toronto for CP Air home. Few tours offer the quality and completeness of this one.
$865 Per Person Double
2-7
WILLIS TRAVEL SERVICE
578 Yates 385-4312
Opposite Post Office for Personalized Service

San Diego. Where summer goes for the winter.
This winter let Western Airlines fly you to the sunshine and fun of fabulous San Diego.
On Western you'll enjoy convenient schedules. Plus our famous complimentary refreshments for every adult.
We've got dozens of San Diego vacations to choose from—here are just three. All are per person, double occupancy including airfare and all taxes.
Neptune's Odyssey. $230.25 7 days/6 nights including roundtrip airfare. Featuring admission and narrated tour of San Diego Zoo and Children's Zoo plus all transfers, accommodations at Mission Bay's Dana Inn, ½ day city tour, admission and all shows at Sea World. IT-CTDMB-2.
The Inn Thing—Fly/Drive. $246.50 5 days/4 nights including roundtrip airfare. Featuring the King's Inn and a rental car for 5 days with unlimited mileage. IT-CTKI-3.
Tee off. $305.00 4 days of golf and 4 nights at your choice of 5 hotels from $305.00 including roundtrip airfare. Escorted by a professional golf director. Choose from 11 courses. Complimentary green fees on weekdays ($2.50 Saturdays, Sundays and holidays), golf cart for 18 holes, all transfers between hotel and airport and hotel and golf courses, scheduled starting times IT-BMTGC-02.
Tell your Travel Agent you want one of these exciting Western Airlines vacations, or call us at ZE-6740. Mail this coupon today.

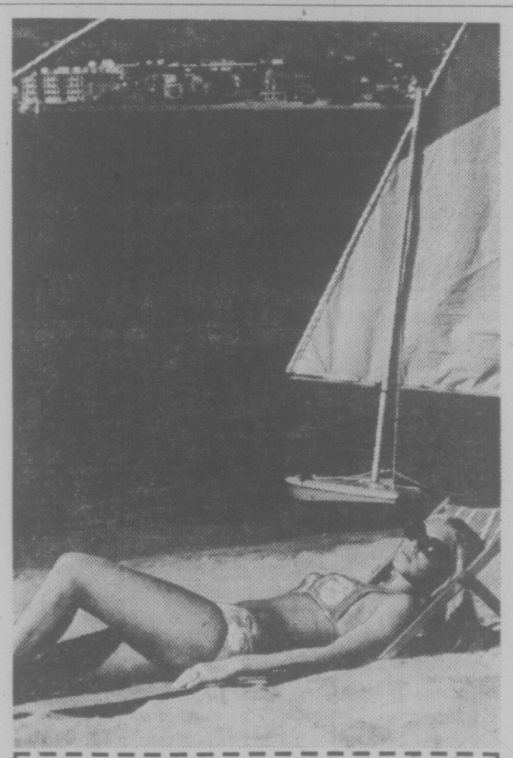

Harold Hansen—City Manager YYJ-124SCVB
WESTERN AIRLINES
1030 West Georgia Street
Vancouver, B.C. V6E3B2
I want to go to summer this winter in San Diego.
name phone
address
city province
my travel agent is
Western Airlines
Hawaii/Alaska/Canada/Western USA/Mexico

RENO TOURS
Begin weekly departures every Sunday morning beginning February 22. The first one is sold out but there's space on all the rest.
Our "Standard Tours" advertised by other as "Deluxe", provide:
★ Victoria to Victoria transportation, care and attention.
★ Amiable, knowledgeable and responsible tour escorts and drivers.
★ Comfortable air-conditioned, restroom-equipped coaches.
★ $1,000 Excess medical insurance.
★ Breakfast on B.C. Ferry on morning of departure
★ Bonus Package from the Casinos you wouldn't believe.
★ Scenic tour to Virginia City, Carson City and South Tahoe.
You owe it to yourself to try our services — "WE TRY HARDER"
PHOENIX SUNSHINE TOUR
APRIL 10-23
Fourteen Sunny Days to the South: Reno; Las Vegas; Phoenix, Arizona; San Diego; Los Angeles. A leisurely holiday with a friendly group with an attentive, helpful hostess & a fine coach and driver to ensure a Happy Holiday!
Phone Now and Be Sure
If Hawaii, Mexico, Florida or Europe are in your plans for 1976, give us a call. We're Happy to offer our Services.
Call the holiday number 384-1432
Capital Tours
403-645 Fort Street, Victoria (4th Floor, Yarrow Bldg.)

MEXICO. Sail price $599.*

A private Sunflight jet operated by Pacific Western Airlines whisks you from Vancouver to Los Angeles; where you'll board the luxurious Sun Princess. This sleek cruise ship is also your floating hotel as you sail to colourful Mexican ports of call.
Puerto Vallarta. Mazatlan. Cabo San Lucas.
A 7-day holiday you'll long remember, with departure dates April 16 and May 7 still available.
Totem Travel and Sunflight have put this vacation together for the low starting price of $599.00 *(sharing twin basis). Or ask Totem Travel about the extended 14-day cruise, which includes 3 nights aboard that monarch of the seas, the Queen Mary Hyatt.
(Departure dates still available: April 2, 23, May 14)
We'll match your budget to a Suncruise at just the right sail price.
Totem Travel and Sunflight. Way to go!
TOTEM TRAVEL
MAYFAIR 386-3277 HILLSIDE 595-1181
DUNCAN 748-2594 PORT ALBERNI 723-8138
Suncruise
Canada's Number One Holidaymaker.

TOUR CANADA
AND THE
UNITED STATES
IN COMFORT

TAKE A COACH TOUR OR A
COMBINATION COACH/CRUISE TOUR
FOR FURTHER INFORMATION CONTACT

WESTERN CANADA
TRAVEL SERVICE LTD.

2-7 729 Johnson St., Opp. Civic Parkade. 382-6160

BUDGET CRUISES FROM
$40/DAY
TO MEXICO

4 Days • 5 Days • 9 Days • 12 Days
Acapulco • Puerto Vallarta • Mazatlan
Cabo San Lucas • Ensenada

The best of Mexico on the smallest of budgets! Sail from Los Angeles on your choice of cruises taking you to one, two, three, or four destinations; twelve separate sailing dates February 28 through June 11. Your ship is the all-first-class air-conditioned, 650-passenger liner S.S. Universe Campus; all staterooms have private bath/shower; swimming pool, cocktail lounges, 200-seat theater, music, dancing, and deck sports. Free full-color brochure; see your travel agent or use the coupon below.

S.S. Universe Campus is registered in Liberia.

Name
Address
City, State/Zip
Travel Agent
VIC46

ORIENT OVERSEAS LINE
9060 Wilshire Blvd., Beverly Hills, CA 90211

Thomas Cook

COACH TOURS '76

After 130 years in business, Thomas Cook knows the best buys for your travel dollar. We look after all the details for you and give you value for money.

THE BEST OF BRITAIN
4 to 13 days
from $131.00

THE BEST OF EUROPE
7 to 28 days
from $250.00

Fares include reserved coach seat, hotel accommodations, many meals, knowledgeable tour escort, fares from London.

Please clip this coupon & wait for full details on our "Coach Tours '76"

NAME .....
ADDRESS .....
PHONE NO. .....

CONTACT YOUR TRAVEL AGENT OR YOUR NEAREST THOMAS COOK OFFICE

1322 Douglas St., Victoria 388-7811
416 Seymour St., Vancouver 688-0231

Over 840 Offices & Representatives in 137 Countries

2-7

Global
value vacations

tour
Europe
8 days
$319

each - double occupancy
London to London

Visiting Belgium, Holland, Germany, Luxembourg, & France

This is just one of 18 Global escorted coach tours of Europe — from 8 to 28 days.

For 29 years Global's experience in putting variety and value into their tours has opened up the excitement, beauty, and history of Europe to thousands of Canadians.

Just pack your bags; Global will look after the rest.

Here are only a few of the Global features:
* Hotel room with private bath.
* Modern air-conditioned coaches.
* Most meals are included.
* Plenty of sightseeing.

For the budget minded, Global "Viewfinder" offers similar tours of 8 to 19 days; the main difference being, tour coaches are not air-conditioned and hotel rooms are without private bath facilities.

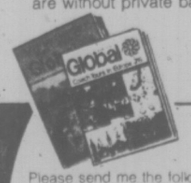

SEE YOUR TRAVEL AGENT OR MAIL THE COUPON.

To: Global Tours
P.O. Box 100
Agincourt, Ontario

Please send me the following brochures
( ) Global Coach Tours in Europe 1976.
( ) Global Viewfinder Coach Tours in Europe 1976.

NAME _____
ADDRESS _____
CITY _____ CODE _____ PROV _____

Tiny, poor The Gambia has problems

Tourism mixed blessing

By JOHN VINOCUR, from Banjul, The Gambia

In a country so obscure that its mail often winds up in Zambia and so poor that it ranks on the United Nations list of the world's most impoverished, how could anyone fault a scheme to make a little money from the warmth of the African sun?

But tourism in the smallest country on the continent, a 30-mile-wide strip on the Atlantic Ocean, has created its own kind of horrors, a clash of life-styles and morals that has brought barbed wire and police patrols to the beachfront.

★ ★ ★

"This whole operation is inflicting a terrible wound on The Gambia," said an official who asked that his name not be used.

"It has spawned a group of beggars, thieves, touts and gigolos. It has taken funds and energy away from the rural devlopment program which could be the realistic basis of the country's future. In a tiny place like this, it doesn't require much to do permanent damage to society."

The problem is both the number and type of tourists. From about 2,000 visitors in 1971, the total grew to about 25,000 in 1975. With a program of hotel building, the possible construction of a casino and lengthening Yumdum Airport to allow big jets to land, that figure is thought likely to double in five years.

★ ★ ★

In Kenya or Morocco or even neighboring Senegal, the number would be insignificant and they would be absorbed by the size and activities of the local population. But this cannot be the case around Banul — formerly Bathurst — where about 40,000 of the country's 500,000 citizens live.

Tourism in The Gambia means that an affluent, highly visible and proportionately large foreign group, compressed into the December-April sun season, is being thrust into a community where the average yearly income is just over $100 and only 25 per cent of the population has full-time employment.

The tourist community is essentialy from Denmark and Sweden, couples, family groups and old people enjoying the attractive rates offered by the Scandinavian charter lines and tour operators.

★ ★ ★

But there are a number of young men and women trying to crowd what is euphemistically referred to as "black experience" into their stay.

The pursuit of the experience can be avid and open. It is no exaggeration to say that it has jarred the Gambians, who are mostly Moslem and whose experience with Europeans had been the more staid relationships of the British colonial era.

Reliable statistics on crime are non-existent, but there is plenty of evidence that the tourist trade has created a marginal subculture made up of young jobless men who have an exaggerated influence on people their own age because of the money and favors they receive from the Scandinavians.

The situation has reached the point where pairs of policemen armed with billy clubs patrol the beaches to chase the hustlers away.

A tour guide, giving an orientation lecture to a group of Danish and Swedish tourists, tells them: "We're sorry to inform you, but there is a certain amount of theft in The Gambia. That means lock everything up."

"Leave nothing on the beach. Don's accept rides in cars. And no 'little friends' or 'bigger friends' may be brought to your rooms for everybody's protection."

A guide from the same company assumes a less-righteous tone when he informs a bus load of tourists that Gambian pharmacists are not too particular about prescriptions and that various tranquilizers and at least one "upper" can be bought without formalities.

Beyond the social implications, there have been doubts expressed about how much The Gambia gets out of tourism in real terms.

The June budget message reported that about $2.7 million was spent by tourists in 1974, but it gave no indication how much actually went into Gambian hands.

The hotels are virtually 100-per-cent foreign-owned, much of the hotel restaurant food is imported and supervisory personnel is expatriate.

★ ★ ★

The dilemma for the government, which is described by one diplomat as "refreshingly open and democratic in an African frame of reference," is how it could possibly turn its back on any source of hard currency when its only export is peanuts, subject to fluctuating world price.

"In spite of the very ugly aspects of what has happened here, it would be totally unrealistic to think that The Gambia could stop the growth of tourism," said a Western diplomat.

"It would require a totally new social policy, a crash program to develop agriculture and political tough-mindedness that you probably can't find anywhere in the world outside China."

Luxury tree houses

DURBAN — Visitors to South Africa's Bonomanzi Game Park at Hluhluwe, in Zululand 175 miles north of Durban sleep in tree houses.

And they're comfortable, each dwelling having two bedrooms, view verandah, kitchen, shower and toilet. Bedding and cutlery are included but the visitor must take his own food and drink or eat at a lodge. Each house can accommodate one to three people and the tab is R5 ($6) a night per person.

The famous Hluhluwe Game Reserve is not far away and there are social facilities (including swimming pools) nearby at the Zululand Safari Lodge and the Hluhluwe Holiday Inn.

The South African Tourist Corporation, 20 Eglinton West, Toronto M4R 1K8 can provide more details, or write Zululand Game Ranches, P.O. Box 48, Hluhluwe 3960, South Africa.

WEEKLY DEPARTURES
INCLUDING EASTER
Seats are still available on inclusive, 8-day air tours, departing Victoria to:

MEXICO
Mazatlan —
Hotel Playa Mazatlan
$409*

HAWAII
Waikiki — Reef Hotel
$359*

* Based on double occupancy, including all air fares, hotels, transfers, local tours, etc.

ENCOUNTER TOURS
846 Broughton St.
Victoria
Ph. 384-3513

2-7

A VERY SPECIAL TOUR!

Margie Naysmith takes you personally to

HOLLAND
GERMANY
FRANCE
SWITZERLAND
ITALY
YUGOSLAVIA
AUSTRIA

Leave May 27 for 26 Days
Via CP Air

CALL OUR TOUR SPECIALISTS FOR DETAILS AND BOOKINGS

Bayshore Travel
1622 Government Street
TELEPHONE 382-7103

VI COACH LINES

De Luxe Escorted Tours

RENO — RENO — RENO
Feb. 29th, and every Sunday in March, April, and May
$135 each sharing

FAIRMONT HOT SPRINGS
April 6-11 $143 each double
A leisurely tour through the spectacular scenery of Southern B.C. with overnight stops at Osoyoos, Kimberley, Fairmont Hot Springs and Kamloops. Don't miss this opportunity to see the Hope-Princeton Highway, the Kootenays, Rogers Pass and the Fraser Canyon in their spring mantle of green.

CALIFORNIA EXPLORATION
April 6-17 $279 each double
The highlights of this twelve-day escorted tour include the Redwood Forests, San Francisco where a Gray Line Tour is included, Solvang, Morro Bay, San Simeon, a tour of the Hearst castle and a free day in Carmel.

EASTER WEEKEND
April 16-19 $90 each double
A relaxing four day tour around scenic Washington.

FOR RESERVATIONS OR FURTHER INFORMATION
Phone 385-2467
Or call in at V.I. COACH LINES DEPOT
710 Douglas Street

2-7

B.C. PARLOUR CAR TOUR DIVISION

Mr. and Mrs. L. J. Nehaj, Winners of Eaton's SunCapade to Mexico, receive their prize and cheque from Mr. R. Hind, Eaton's Store Manager. Their prize entitles them to a trip for two to Mazatlan with Suntours on Pacific Western Airlines jet, and $300 spending money from Eaton's.

2-7

Just the Ticket.

You board a Pacific Western Airlines jet right here in Victoria. Then you chase the sun non-stop to Hawaii, where you'll bask for two weeks in the sun and fun.

Totem Travel and Sunflight have put this value packed holiday together at a truly sensible price.

It includes return non-stop airfare. Plus 13 nights accommodation in Hawaii.

And the price starts at only $489.00 sharing twin. (Federal Aviation Tax not included.)

For complete details, call Totem Travel and tell them you want a Hawaiian suntan via this special holiday package.

They've got just the ticket for you. Island to Island Non-stop.

Totem Travel and Sunflight. Way to go!

Departing Victoria Feb. 16, March 1, 15, 29.

TOTEM TRAVEL
MAYFAIR 386-3277 HILLSIDE 595-1181
DUNCAN 748-2594 PORT ALBERNI 723-8138

Here, there and everywhere with roving Stan Delaplane

If you're stocking a few daydreams of life abroad, England is loaded with antique homes for sale: "Redundant church . . ." is one listing. Another, "The building dates back to Elizabethan times when it was used as a jail."

Historic houses qualify if they were built before 1800. Which may mean the plumbing is chancy. But nearly all have gardens—ground space was cheaper in those jolly days.

★ ★ ★

At a glance, these Irish cottages look like all others in the village: Thatched roof. Whitewashed walls. A painted half door. Inside there's a walk-in peat fireplace. But—.

These are built for rent to tourists. So the floor flagstones are underlaid with radiant heating. And there's an all-electric kitchen.

Write Irish-Rent-A-Cottage, Shannon Airport, Ireland.

★ ★ ★

I took one of these cottages for a couple of weeks. Small village. One pub-grocery. Small river flowing into Galway Bay.

Eleven are now being built for sale in Connemara. Price around $30,000 leashold for 999 years.

Financing seems to be impossible in Ireland. However, if you're an artist, a writer or a musician, Ireland doesn't tax you. God bless the Irish, says I.

★ ★ ★

The Irish Tourist Board and the British Tourist Authority have lists of farmhouse accommodations. Great summer vacation if you have children. Reasonable.

(Withe the pound and dollar scooting up and down, plus inflation, I can't get into print with firm figures.)

★ ★ ★

It looks like Kaanapali beach on the island of Maui will be walll-to-wall condominiums. Many built. Many building. Price of $60,000 seems average. Plenty to rent. Both United and Western Airlines have fly-and-rent plans and will send you a brochure. Prices are reasonable.

"We will be in Japan (my husband on business) and would like to know of any customs we should observe to make the best impression."

Wear slip-on-and-off shoes. You'll be in and out of them a lot. They come off in entering Japanese homes, hotels and restaurants. There'll be slippers to put on.

Now—you wear slippers on hardwood floors. But — going into a room with tatami — straw matting — you take off the slippers and leave them at the door.

★ ★ ★

Japanese bow — some will shake hands but probably wish they didn't have to. Hand-to-hand touch is unpleasant for all people in the Far East.

If you are the host in a restaurant, seat your guest of honor with his back to the little alcove with the hanging scroll and the flower arrangement.

★ ★ ★

Japanese businessmen exchange cards with every blow. Tell the airline to have some printed in Japanese and waiting for you—if you're being met you'll start using them right away. I know PanAm and CP Air will do this. I imagine other lines do it too.

In sit-on-the-floor situations such as restaurants, women tuck their feet under them. Out of sight. (Men can sprawl all over the place, the chauvinistic pigs.)

★ ★ ★

If the waitress is pouring sake (or beer or whatever) hold your cup or glass while she pours. Bad manners for both of you if she pours while it sits on the table. She will keep the refills going. The way you stop this! Turn the sake cup upside down on the table. Women hold cups with both hands.

Very bad to say no. So Japanese prepare their sentences so you can say yes. Like, "You wouldn't like more tea, would you?" You can say, "Yes, I would like more tea." or, "Yes, I wouldn't like more tea." This is why the Far East is inscrutable. Sayonara and good luck.

FOR
TRAVEL INSURANCE
P. R. Brown and Sons Ltd.
762 Fort St.
385-3435

CORONADO

HEAD SOUTH

A casual village vacation . . . yours on Southern California's close-to-it-all isle . . . across the bay from San Diego. A choice of accommodations are available to you including the world-famed Hotel del Coronado. Stroll along uncluttered beaches. Excellent restaurants offering a variety of menus await you. Golf, sail or ocean fish. Visit the famous San Diego Zoo or Mexico . . . all a few leisurely minutes from here.

Send for your FREE CORO-KIT
CORONADO VISITORS CENTER
BOX 67, DEPT V1 CORONADO, CALIF 92118

three ways to the orient/pacific

Personally escorted deluxe tours to The Orient, The Circle Pacific and The South Pacific by Lawson, McKay Tours Ltd. Via CP Air

Orient Discovery Tour
Visit and absorb for 22 days all the Gems of the Orient.
Visiting: JAPAN, BANGKOK, SINGAPORE, HONG KONG, PHILIPPINES and HAWAII
Departures: Throughout 1976 to Spring 1977
PRICE: Land portion $890.00 per person (based on sharing twin)
Air fare $866.00 (Vancouver/Vancouver)

South Pacific Adventure Tour
Just relax and enjoy for 22 days the world of the balmy South Pacific.
Visiting: FIJI ISLANDS, NEW ZEALAND, AUSTRALIA and TAHITI
Departures: Throughout 1976 to Spring 1977
PRICE: Land portion $1,140.00 per person (based on sharing twin)
Air fare $1,086.00 (Vancouver/Vancouver)

Circle Pacific Panorama Tour
Journey for 33 days through the best of two worlds.
Visiting: FIJI ISLANDS, NEW ZEALAND, AUSTRALIA, SINGAPORE, BANGKOK, HONG KONG and JAPAN
Departures: Throughout 1976 to Spring 1977
PRICE: Land portion $1,520.00 per person (based on sharing twin)
Air fare $1,284.00 (Vancouver/Vancouver)

The land portion price includes: Hotel accommodations in deluxe hotels throughout with American breakfast daily, many other meals and gala dinners, all sightseeing tours, and other special features.
*GIT air fare Vancouver back to Vancouver, subject to change without notice.

For all further information, full colour descriptive brochure and reservations on these tours, please contact:
BURRITT TRAVEL LTD.
635 YATES ST. 386-7574
Agents for American Express

CUT OUT FOR HAWAII. ON A FUNSEEKERS/CP AIR INCLUSIVE TOUR CHARTER.

Funseekers is one of Canada's largest and most experienced tour operators to Hawaii.

And on our Hawaii Inclusive Tour Charters, we have no advanced booking or minimum group requirements of any kind.

You'll begin and end your holiday with CP Air, Canada's official carrier to Hawaii for 26 beautiful years.

So pick an orange. And get away from it all. On a Funseekers value vacation.

The sun and the good times are waiting.

OAHU — ONE ISLAND HOLIDAY FROM $439 14 NIGHTS
OAHU KAUAI — TWO ISLAND HOLIDAY FROM $569 14 NIGHTS
OAHU MAUI — TWO ISLAND HOLIDAY FROM $609 14 NIGHTS
MAUI — ONE ISLAND HOLIDAY FROM $619 14 NIGHTS
OAHU HAWAII — TWO ISLAND HOLIDAY FROM $609 14 NIGHTS
FOUR ISLAND HOLIDAY (Oahu/Hawaii/Maui/Kauai) FROM $669 14 NIGHTS

Prices based on shoulder season rate (double occupancy) from **VANCOUVER**, *and are subject to change.*

So much to look forward to.

- World famous CP Air service going. And coming. With international cuisine and full complimentary bar.

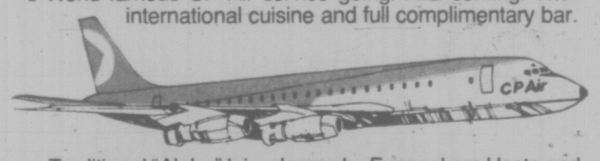

- Traditional "Aloha" lei welcome by Funseekers Hosts and Hostesses who will look after every detail, including transportation between airport and hotel and baggage handling in Hawaii.
- Two weeks accommodation at a choice hotel. Each package gives you several to choose from.
- Lavish Polynesian Buffet Breakfast aboard the million dollar "Oceania" complete with hula dancers and Hawaiian entertainment.*
- A Funseekers exclusive! Day-long barbecue beach party at magnificent Kailua Beach.*
- Funseekers passport/documentation wallet, beach bag and baggage tags.
- Travel by Hawaii's exciting new Hydrofoil "SeaFlite". (Included in Two Island Maui and Kauai Holidays only.)

*(Not included in One Island Maui Holiday, Glass Bottom Boat Cruise instead.)

For more information and our full colour Hawaii brochure, call your travel agent.

Come with us this year.

Funseekers/CP Air Inclusive Tour Charters leave Vancouver:

February	13, 14, 20, 21, 27, 28
March	5, 6, 13, 20, 26, 27
April	2, 3, 9, 10, 16, 17

FUNSEEKERS HOLIDAYS
CP Air

now's the time for a winter break...

Head for The Harrison in British Columbia

The fun of swimming in heated pools, dining on the finest cuisine, dancing and entertainment each evening: it really isn't very far away. Not when you head for British Columbia's distinguished resort. On the banks of spectacular Harrison Lake, you'll find a holiday world apart. A luxurious resort hotel that pampers you with fine accommodations, sparkling dining rooms and a great assortment of facilities for relaxing fun. The Harrison has its own curling rink... a modern health pavilion with mineral waters piped from the nearby hot springs. Plus much, much more. And it's all located in one of the grandest natural settings anywhere. So give yourself a break by taking a holiday break at The Harrison. You could travel a whole lot further and find nothing to match it.

See your travel agent or call (604) 796-2244.

THE HARRISON
Harrison Hot Springs, British Columbia

BLANEY'S TRAVEL SERVICE
920 Douglas St. 382-7254
1503 Wilmot 598-4531
"The Arrangers"

BAINS TRAVEL SERVICE
1710 Douglas St.
386-6363

traveleyden
For Value and Dependability
388-4201

PAULIN
1006 Government
382-9168

TOTEM TRAVEL
MAYFAIR 386-3277
HILLSIDE 595-1181
DUNCAN 748-2594
PORT ALBERNI 723-8138
Totem Travel, way to go!

TRAVELWORLD
382-3121
On View at Douglas

BCAA
1075 Pandora Ave.
382-9202

HILL TRAVEL of OAK BAY
598-3131

BAYSHORE TRAVEL LTD.
1622 Government St
382-7103

Capital Tours
403-645 Fort Street,
384-1432

4 SEASONS TRAVEL
620 View St
384-7108

REDWING TRAVEL LTD.
645 Fort
383-5311 or 382-5194

TOTEM TRAVEL
MAYFAIR 385-3277
HILLSIDE 595-1181
DUNCAN 748-2594
PORT ALBERNI 723-8138
Totem Travel, way to go!

WESTERN CANADA TRAVEL SERVICE
729 Johnson
382-6160

If It's Travel It's FEATHERSTONE TRAVEL SERVICE
734 Yates St.
386-6101

TOTEM TRAVEL
MAYFAIR 386-3277
HILLSIDE 595-1181
DUNCAN 748-2594
PORT ALBERNI 723-8138
Totem Travel, way to go!

If It's Travel It's FEATHERSTONE TRAVEL SERVICE
Colwood
478-9505

ALADDIN TRAVEL SERVICES
1207 Verdier, Brentwood
652-3981
2442 Beacon, Sidney
656-5561

Coast to Coast Newspaper Advertising Sells The Most

Mexico creates a new luxury resort

By JERRY HULSE

CANCUN, Mex. — Old Mayan Kings never had it so good.

They sunned on the same beaches, swam in the same sea, but at night they slept in the jungle and fought off mosquitos.

By contrast, today's vacationers seek surcease in smart new hotels strung along this L-shaped island and are taught to forget the "other world until manana".

Cancun, the world's newest vacation sensation, has come alive in the Caribbean just a few yards off the northeastern tip of Mexico's Yucatan Peninsula.

★ ★ ★

Until 1970, it was unoccupied, grown over with jungle and soaking in swamp water. Then the Mexican government moved in with men and bulldozers and created one of the world's first completely master-planned resorts.

Nothing is old. Everything is new, so new there's still the smell of paint and the odor of freshly poured cement.

Only this is just the beginning.

Presently there are nearly a dozen hotels. But others are in the works, so that by the end of the century Canoun will be playing host to an estimated one million visitors a year.

★ ★ ★

It has been compared with Acapulco in its infancy as well as Puerto Vallarta, but it's more like Miami Beach with a Mexican accent—an island 14 miles long and a quarter mile wide that's joined to the mainland by a short, narrow bridge.

Like Miami Beach, Cancun is flat, only far less crowded, better planned and more relaxing, with miles of the finest beaches and clearest waters in the entire Caribbean.

It was abandoned by Mayan kings 1,000 years ago. Then, in the late 1960s the Mexican government surveyed 6,000 miles of coast in search of a new vacation land.

★ ★ ★

They investigated the nation's Pacific shores, the Gulf of Mexico and the Caribbean, finally settling on Cancun (pronounced Kan-Koon) for its climate (the temperature averages 81 degrees all year long), its beaches and its relationship to major markets necessary to supply the tourists.

After this, to house the workers, they built an entire town on the mainland.

Before Project Cancun got underway, barely 100 souls resided in the area.

Today the new city has grown to 20,000 workers, with stores, markets and homes. In another couple of years the community will reach a population of 70,000, according to Mexican figures.

Meanwhile, just across the bridge, the resort which nourishes the economy continues to expand on Cancun Island.

Modern hotels face its beaches—the El Presidente, the Camino Real, the Cancum Caribe, the Aristos, the Bojorquez, the Playa Blanca, the Maya Caribe, the Parador and the Garza Blanca, the sister hotel of the popular property in Puerto Vallarta.

★ ★ ★

In April ground will be broken for the biggest of them all—the 700-room Marriott. Besides the hotel, there will be an 18-hole golf course—the second on the island and the second of several to be built before Project Cancum reaches maturity.

In addition to hotels, condominiums are on the rise, prices ranging from $35,000 to $132,000. The latter is the figure for a two-bedroom unit overlooking the Caribbean at the Garza Blanca, where currently the rates for vacationers are $80, $90 and $120 a day.

For $120 one gets a private pool, three baths and two bedrooms (meals are extra). Altogether, the Garza Blanca contains 56 individual units grouped together in a charming colonial-style Mexican village, complete with red tile roofs and cobblestone streets.

At the flashy Cancun Caribe rates are a bit more reasonable $44 a day, single and $48 double. That's minus the meals, although $15 extra will get you breakfast and dinner.

Just down the beach at the pyramid-style Camino Real, a couple is offered shelter during the high season for $60 a day. To this you must add an extra $20 apiece for three squares.

Opening in March will be the sleek, all-new club Mediterranee, a spiffy, low-rise layout with 600 air-conditioned rooms surrounded on three sides by the Caribbean.

Cancun promises to be the club's most imposing property, with palms, gardens, swimming pools, tennis courts and a private harem of bikini-clad vacationers.

As with other Club Meds, it will be a one package vacation: meals, shelter, fun and games for $325 a week during the high season and $220 during summertime.

★ ★ ★

No one has kept Cancun a secret. Certainly not the Mexicans themselves. In their enthusiasm it would appear that they've been plugging it a bit too vociferously.

While the beaches get raves and the hotels themselves are without fault, service is another matter. This was especially obvious during dinner in the Camino Real. By the time a menu arrived I was ready to chew the arms off the chairs. Later I rather wished that I had, which is an indication of just how bad the meal was.

The employees can be forgiven, however. Like everyone else, the waiters (as well as the chef) are new at the game. Before coming to Cancun many didn't know a napkin from a sheet of Kleenex or duck flambe from chicken pot pie.

★ ★ ★

"No one's organized," said the lady at the table beside ours. "It's too soon for Cancun."

Actually, Cancun is an adventure worth the investigation. Just don't expect snappy service.

The sand spread along its shores is like pure cane sugar and the sea is so clear you can see 200 feet or more to the bottom. There are bicycle paths, tennis courts and a nearly completed 18-hole golf course.

And how can you really fault the hotel employees when, until recently, they occupied Indian villages and primitive Mexican settlements?

★ ★ ★

I prefer to put up with their awkwardness than to suffer the surliness of more sophisticated help elsewhere.

Cancun's proximity to the Mayan ruins of Tulum and Chichen-Itza as well as Isla Mujeres gives it an added plus with tourists.

It is doubtful that Cancun could have been created anywhere else in North America. Certainly not in the United States or Canada where labor most certainly would have made construction prohibitive.

Each morning hundreds of workers from the new city of Cancun march and ride over the bridge to the island of Cancun. Working for minimal salaries, they've proved once and for all that Mexico is no longer the land of Manana.

★ ★ ★

With machetes and bulldozers, they cut away the jungle; they paved streets, dug swimming pools, trucked in palm trees and emptied swamps.

Besides this, they hacked a new $10-million jet-age airport out of the jungle a dozen miles away that will take anything from a Piper Cub to a wide-bodied 747.

From Los Angeles, Mexicans and Aeromexico fly via Mexico City in roughly five hours and Air France comes in once a week from Paris via New York City.

★ ★ ★

So far the government has spent 600 million pesos or about $50 million creating Cancun; the hotels and other facilities have cost at least that much more. And this is just the beginning, the first of several stages in the development of Mexico's flashiest new resort.

Eventually Cancun will offer 10,000 hotel rooms plus condominiums and villas. The Mexicans promise there will be no high rises. Builders are bound by codes forbidding them to go above seven storeys.

Beginning its first season as an international resort, Cancun already is a success story . . . some feel a bit too successful. What with hotels, frequently overcorwded and the appalling service, perhaps the entrepreneurs who created it should have held off until additional facilities were completed before beckoning the vacationer.

Manana might have been best after all.

CAR RENTALS IN BRITAIN

Sedans delivered to meet arrivals at all major U.K. airports, seasonal rates from $53.50 weekly inclusive unlimited free mileage. Automatics, station wagons and campers available. Special tariff for one-way rentals. Advise requirements, including dates, to CARS, P.O. Box 38, Cobham, Surrey, England KT11 3BT.

"EASTER BREAK"
MARCH 26-APRIL 4
Your children are out of school for these 10 days. How about a holiday with them! We have holidays to just about everywhere; come in and see us.
traveleyden
"Where Holiday Ideas Come From"
768 FORT STREET 388-4201
2-7

BRITAIN!
SPRING, SUMMER, FALL 1976 WITH
WARDAIR
DON'T WAIT — BOOK NOW!
Call the charter specialists at Willis Travel . . .
WILLIS TRAVEL SERVICE
385 4312 • 578 Yates St., Victoria, B.C. • 385 4312

SCHOOL BREAK SPECIAL
DISNEYLAND TOUR
MARCH 28-APRIL 5
$271.50 EX. VIC.
INCLUDES:
★ Round Trip Coach Transportation
★ 9 Nights Deluxe Accommodation
★ Disneyland Entrance and 15 Attractions
★ Knotts Berry Farm
★ Universal Studios
★ San Diego Zoo
★ Adult and Children's Party
★ Tour Escort
CONTACT BUDGET TRAVEL 384-7121
2-7 FOR RESERVATIONS AND FULL INFORMATION

SENIOR CITIZENS ESCORTED TOUR
U.K. & EUROPE
VISIT
• ENGLAND
• SCOTLAND
• WALES
• BELGIUM
• GERMANY
• SWITZERLAND
• FRANCE
TOUR INCLUDES
ALL MEALS IN U.K.
TWO MEALS A DAY IN EUROPE
FULL SIGHT-SEEING
FULLY ESCORTED FROM VICTORIA
DEPART JUNE 27
RETURN AUG. 1 OR 8
$1,494
FOR PERSONS SHARING
382-3121
ON VIEW AT DOUGLAS
2-7
TRAVELWORLD
A FULL SERVICE TRAVEL AGENCY

HEADING FOR HAWAII? 2-7
Buy a Condominium by the Sea!
Kauhale Makai
on the Island of Maui 20 mins. from Honolulu
Fee-Simple Title, Not Leasehold
Studio and 1 or 2 br. apartments have unobstructed views of the Pacific Ocean!
• One bedroom in each apartment faces the ocean and has a lanai
• All-electric kitchens with Frigidaire appliances, including dishwasher and garburator
• Landscaped central court, sound-proof concrete construction and air-conditioned comfort
HERE'S GOOD NEWS:
(1) You can use that extra B.C. lot, acreage, cottage, or home to buy a vacation home at Kauhale Makai. Block Bros. Home Trade Plan is available for your use.
(2) We'll refund the return airfare from Victoria to Maui on completion of your purchase of a Kauhale Makai condominium from Block Bros. Realty. (airfare for 1 person.)
FOR INFORMATION AND BROCHURES CALL NOW:
BLOCK BROS. REALTY LTD.
Blanshard — 388-3231 Colwood — 478-5361 Shelbourne — 477-1841
Sidney — 656-5584

SOUTH TO THE SUN...
DISNEYLAND Fun Bus 10 days — $203 quad. accommodation
March 26th and 27th — Destination — MAGIC KINGDOM, back in ten days! Disneyland Entrance and 15 attractions. Accomodations and transportation all the way! 10 All-fun Days . . . BOOK NOW
California by Bus
Take your choice of two fabulous ways to see the West Coast!
See San Francisco, Los Angeles, San Diego, Las Vegas, Palm Springs, Solvang, Eureka. Features — Sacramento and Phoenix on the 20 day holiday. Transportation on our sleek, long distance luxury coaches, excellent accommodations, fully trained escort, get acquainted party, plus admission to Disneyland and 15 attractions.
California, 14 Days $349
Departs: Feb. 22, 29, Mar. 7, 14, 21, 28, April 4, 18, 25, May 2, 9, 23, 30.
double/twin accommodation
California, 20 Days $429
Departs: February 7, April 10, May 15, June 12.
double/twin accommodation
FLORIDA and the deep South 38 Sunshine Days!
Let us show you the Sunshine Coast, through Denver, St. Louis, Nashville, Atlanta, Orlando, Miami, Tampa, Tallahasse, New Orleans, Houston, San Antonio, Las Vegas, Phoenix. A first class sight-seeing escort, beautiful air-conditioned, comfort-equipped, luxury coaches, superb accomodation and lots of sunshine! Departs: February 21, 28, Mar. 13, 27, July 3.
38 days from Victoria 919.00 double accommodation
HAWAII 14 Days, From $359-$419
The Basic Vacation double/twin accommodation
Departs directly from Vancouver International Airport. Includes 14 nights accommodation in the Makani Hotel. This hotel is located one block from Waikiki Beach and has a small kitchenette. Return transportation VIA PWA 707 jet. Baggage transfers and portage, fresh flower lei greeting on arrival. Welcome cocktail party. Honolulu — sightseeing tour. 4% hotel room tax included.
Departs every second week all year round
April 30, May 14, 28, June 11, 25
APRIL 20 SPECIAL 10-DAY HOLIDAY IN HAWAII FOR ONLY $339
Phone your travel agent or
ALL-FUN TRAVEL
2620 Quadra Street 382-4271
ALL FUN TOURS!
2-7

BUDGET TRAVEL
PERSONALITY TOUR!
BRUCE McARTHUR
CJVI RADIO
TAHITI
April 16 — May 1
$999
Fully Inclusive — Escorted From Victoria — Including Transportation — All Meals — Accommodation — Full Facilities of Club Mediterranee. Etc.
For Complete Information, Contact:
BUDGET TRAVEL
641 Johnson St., Victoria 384-7121

"FOR THE REST OF YOUR LIFE"
Plan now for the coming summer vacation with your family or just a weekend retreat to Cedar Beach Resort on Beautiful Salt Spring Island. Special Off-season daily rates apply at present, by week or by the month. Write: R.R. 1, Ganges, B.C. or phone 537-2205.
2-7

THE GREAT GETAWAY
weekend for two $80.00
Includes deluxe room accommodations and all breakfasts and dinners from your arrival Friday to Sunday check-out time . . . with luxurious dining Saturday evening in The Georgia's renowned Cavalier.
For reservations call your travel agent or The Hotel Georgia. Telex 04-51290.
HOTEL GEORGIA
in Vancouver, B.C. Canada

REDWING RENO COACH
Saturdays from Victoria
$99.00 Coach and Hotel
WILLIS TRAVEL
2-7 385-1533

Sunflight
HAWAII
direct from Victoria to Honolulu
FROM
$489.00
13 nights in Hawaii — Flights depart every other Monday from February 16th until March 29. Call the Arrangers at.
BLANEY'S TRAVEL SERVICE LTD.
920 Douglas Street 382-7254
1503 Wilmot Place 598-4531
"The Arrangers"
2-7

CUT IT OUT!
LONDON
VANCOUVER TO LONDON, DIRECT!
You fly in style aboard Laker Airways' DC-10 jumbo-jets with all the trimmings — a good dinner (usually steak) with wine, dessert, and liqueurs. There's an open bar. And movies and stereo too — all at no extra cost. No club to join. Just see a travel agent and book early:
from $364

VANCOUVER TO LONDON (GATWICK) DIRECT DC 10

Depart	No. of Days	Price	Book Before	Depart	No. of Days	Price	Book Before
Fri. Apr. 16	28, 49	$364	Feb. 16	Fri. Jul. 9	14, 28	$469	May 10
Fri. Apr. 16	98	$389	Feb. 16	Fri. Jul. 9	56, 70	$489	May 10
Fri. Apr. 23	21, 42	$364	Feb. 23	Fri. Jul. 23	35	$469	May 24
Fri. Apr. 23	70	$389	Feb. 23	Fri. Jul. 23	63, 146	$489	May 24
Fri. May 21	14, 49	$409	Apr. 21	Fri. Aug. 6	21, 28	$469	Jun. 7
Fri. May 21	77, 105	$429	Apr. 21	Fri. Aug. 6	63, 125	$489	Jun. 7
Tue. Jun. 1	85, 99	$429	Apr. 16	Fri. Aug. 27	21, 42	$439	Jun. 28
Fri. Jun. 4	14, 28, 35	$439	Apr. 20	Fri. Aug. 27	63, 104	$459	Jun. 28
Fri. Jun. 4	63	$459	Apr. 20	Fri. Sep. 3	14, 21, 35	$409	Jul. 5
Tue. Jun. 15	71, 85	$459	Apr. 30	Fri. Sep. 3	104	$429	Jul. 5
Fri. Jun. 18	14, 35, 49	$439	May 4	Fri. Sep. 17	21, 42	$409	Jul. 19
Fri. Jun. 18	91	$459	May 4	Fri. Sep. 17	90	$429	Jul. 19
Thu. Jul. 1	62	$489	Apr. 30	Fri. Oct. 8	21, 41	$389	Aug. 9
Fri. Jul. 2	21	$469	May 3	Fri. Oct. 29	20, 41	$389	Aug. 30
Fri. Jul. 2	56, 66	$489	May 3				

Sunflight ABC
Charter flights from Canada's Number One Holidaymaker.
Flights above are operated under ABC regulations issued by Canadian Transport Commission, have been approved by Canadian Transport Committee, and are chartered by Suntours Limited under the name Sunflight ABC. A minimum non-refundable deposit of 10% is payable on booking. Charter flight and trip insurance available. Prices do not include $8 Canadian transportation tax.
What to do now? See a travel agent.

traveleyden — For Value and Dependability — 388-4201
WESTERN CANADA TRAVEL SERVICE — 729 Johnson — 382-6160
If It's Travel It's FEATHERSTONE TRAVEL SERVICE — 734 Yates St. — 386-6101
BLANEY'S TRAVEL SERVICE — 920 Douglas St. 382-7294 — 1503 Wilmot 598-4531 — "The Arrangers"
TRAVELWORLD 382-3121 — On View at Douglas
BAYSHORE TRAVEL LTD. — 1622 Government St. — 382-7104
If It's Travel It's FEATHERSTONE TRAVEL SERVICE — Colwood — 478-9505
BAINS TRAVEL SERVICE — 1710 Douglas St. — 386-6363
HILL TRAVEL of OAK BAY — 598-3131
ALL-FUN TRAVEL — 2620 Quadra Street — 382-4271
4 SEASONS TRAVEL — 620 View St. — 384-7108
ALADDIN TRAVEL SERVICES — 2442 Beacon, Sidney 656-5561 — 1207 Verdier, Brentwood 652-3981
BURRITT TRAVEL LTD. — 635 Yates St. — 386-7574
Eaton's Travel — 388-6488
Coast to Coast Newspaper Advertising Sells the Most

Fertilizer Can Be Blessing —Or Curse in Home Garden

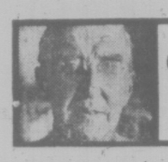

GARDENING
jack beastall

Fertilizer, like lime, can be a blessing or a curse in the home garden. Only when we understand its properties, potentials, its limitations and adverse effects, using it with discretion, can we assist the growth of plants and realize the highest benefits.

The name "fertilizer" came into disrepute. It was quickly changed to "plant food" which connotates something desirable, but the contents remained the same.

Any fertilizer, or plant food, contains the main chemicals needed by plants, either separate or in balanced mixes, in an available form. When plant foods are in a form plants can use they are readily soluble in water and any not used is lost in the underground soil water which ends up in the ocean.

Fertilizer is used to replace these losses, always in small amounts, and only when plant growth shows a definite need for such replacement.

Both plants and humans depend on a balanced mixture of chemicals to sustain their existence. These chemicals can come from any source, organic or inorganic, but the final chemicals are the same.

Different types of soil can be rich or poor in all or some of the chemicals needed for plant life, therefore different mixes of fertilizers are needed in different areas. A mix suitable for certain soils in Ontario could be useless in a given Prairie soil; a mix needed in the Okanagan Valley quite different to one needed on soils common to the Pacific Coast.

The chemicals can be purchased separately and made into mixes to suit certain conditions, certain plants, or for desired effects. This was the method used by our grandfathers. Increased knowledge of soils has made pre-determined mixes possible, each designed for a specific condition or purpose.

To buy wisely, the home gardener should be able to determine the needs of his soil by observation of plant growth, and should know the purpose served by each ingredient, whether it encourages top growth, root growth, or favors flowers and seed. Without this knowledge, money would be wasted and damage could be done to both soil and plants.

The needed chemicals can be obtained in different forms, acid and base (alkaline). The acid forms are used for plants requiring an acid soil reaction to make good growth; the base forms are for general use. There is a special mix for lawns; another for acid soil plants (rhodos, azaleas, camellias); one for general use on flower borders and vegetables. Poor growth and poor crops can often be traced to use of the wrong fertilizer.

The idea that plants cannot be grown without using fertilizer is as far out as believing a fruit tree will not bear fruit unless it is pruned. Clay soils, for example, are rich in plant foods because water does not pass through them freely and leach out the chemicals, as it does in sandy soil. Add humus (compost, old manure) to a clay soil and its foods are made available for plant use, lessening or obviating the need for fertilizers.

The benefits of fertilizer have been widely publicized by manufacturers and agriculture advisory sources, but the same amount of publicity has never been given to the detrimental effects of using fertilizer unnecessarily, or in excess. This is something the home gardener has to learn from experience and observation, or from books borrowed from the library.

As gardeners, we know that plants do not have teeth and mouths to masticate solid food. All chemicals needed for plant growth must be soluble in water before a plant can use it. Therefore, fertilizer and water are inseparable. Fertilizer liying in a dry soil is no use to a plant until water saturates the soil and makes it available. If the water (rains for example) comes at the wrong time the plants can be severely damaged by the extra food.

Because of the local climate we are very careful to apply fertilizer only in spring and never after the end of June for plants which have growth or stems remaining above soil over winter. In this way we are reasonably sure no fertilizer will be left in the soil when fall rains start to cause growth that will be killed in winter.

We learned in school that when a porous membrane separates two liquids of different strength, the weaker will flow through the membrane and mix with the stronger. This is how plants feed.

When the cell sap within the plant becomes a strong solution due to loss of water from the foliage, a weaker solution of soil water flows through the root membrane and replaces the losses. This continues until the two solutions reach the same strength.

Conversely, a strong soil solution, stronger than the sap within the plant, draws moistue outwards from the plant, and the plant dies from dehydration. This happens when too much fertilizer is used. It is not the fertilizer that "burns the roots," but a soil solution with too strong a concentration of chemical salts.

Fertilizer must always be applied in small quantities. Small applications 30 days apart, and careful observation of the result on plant growth, is the only way to achieve the desired results. That is why kitchen measuring spoons are used instead of talking in tons to the acre.

To spread one measuring teaspoonful of fertilizer over the entire root area of a shrub is almost impossible, and that is the maximum allowable quantity when double strength farm fertilizers are used. If it is not equally spread, growth will be unequal and the plant lose its natural character. To prevent this we dissolve the amount of fertilizer in a gallon of water, over night, and apply to the root area next day.

Fertilizer applied to dry soil will not reach the roots until the soil becomes saturated with water or rain to root level. So we soak the soil for a few hours, then make test holes to see how deep the water has gone. When deep enough, the crystals are spread on the surface, just dampened with a fine mist from the hose, and left for 24 hours. The next day another soaking is given to carry the chemicals right down to the roots. This method is also necessary when liquid fertilizers are used, but the second soaking can be done immediately.

When fertilizer is added to soil mixtures prepared for sowing seeds, or to a vegetable patch before sowing seeds, we have problems with germination.

The soil solution then contains a high concentration of chemical salts, much stronger than the tiny amount of moisture within the seeds; the seeds lose their moisture to the stronger solution and the germ is killed. This has happened when we find the seeds still in the soil, but not germinated.

Most reports of poor germination outdoors can be traced to using a mid-season variety in too wet a soil (seed rots) or to applying a lot of fertilizer to the soil before sowing. It is better to feed the plants after they have passed the seedling stage, if feeding is thought necessary.

The balanced fertilizer mixes recommended for local soils are 6-8-6, 5-10-5, and 13-16-10; the last named is double strength and should be diluted with sand for use in the home garden. It is also the most expensive.

Acid type fertilizers in these mixes are needed for acid soil plants. Local lawns need special acid mixes such as 10-6-4 or 10-4-7; both too high in nitrogen for general garden use, in the same way as general garden fertilizer is too low in nitrogen and too high in phosphoric acid for lawns.

Flowering bulbs and bulbous rooted plants require a potato fertilizer low in nitrogen and high in potash, such as 4-6-10.

These different requirements by plants indicate that filling a vegetable patch with one type of fertilizer before planting is not based on sound reasoning. Leaf crops, root crops, bulb crops and seed crops each need a different diet. The ability to provide this diet in small quantities, if and when needed, is the Art of Gardening, an art based on co-operation with the plants, the weather, and the soils that exist in local gardens.

WORK FOR WEEK

If drainage needs improvement on grass paths and lawn areas, spike with garden fork three to four inches deep. You will note where water lies longest after heavy rains.

In a slightly heated greenhouse or three-sided porch, sow seeds of snaps, lobelias, petunias. Sow thinly on mixture of sponge rock or a mixture of spoonge rock and terralite.

If soil is deeply workable, prepare and sow seeds of parsnips, and plant shallots to give early onion flavor.

If, weekend weather is mild, prepare the raised bed and getthe firstseeds in: a few cos or Early Simpson lettuce and Danvers carrot.

Check vetatables and fruits in storage. Plan to use rather than waste by keeping too long. Also use parsnips, leeks and leaves of swiss chard from the garden. Only if parsnips and other root vegetables are now putting up new leaves must you discard. The new leaves of beets can be used, but not the roots.

ACTUAL SANDS OF TIME HOLDING AUSSIE SECRET?

By JAMES SHRIMPTON

MELBOURNE (Reuter)—The secret of the discovery of Australia may be buried, literally, under the sands of time.

An expedition sponsored by the country's National Trust has been drilling in sand dunes near the city of Warrnambool in western Victoria for what it believes are the remains of a 450-year-old Portuguese ship.

If carbon tests confirm the theory, then it will be proved that the Portuguese sailed the coast of eastern Australia 350 years before Britain's Captain James Cook, the acknowledged discoverer, and nearly 100 years before Dirk Hartog, a captain of the Dutch East Indies Company, landed at Shark Bay in Western Australia.

Samples of wood have been recovered from deep in the sands by the expedition, led by Ian McKiggan, a mathematician with the Australian defence department, and boy scouts on their summer vacations.

Col. S. R. Birch said none of the samples yet found was large enough for carbon dating. But he described it as "the first very tentative evidence" of the ship.

The searchers now are working in an area of "large local metallic anomaly" discovered with a magnetometer, which measures magnetic fields in the ground.

"That means there are bits of metal there which could be from a ship," Birch said.

Aborigines in the area say the presence of the wreck of what is known as "the mahogany ship" is part of their legends.

A report in the Portland Gazette, a local newspaper, of Oct. 29, 1847, said that about two miles from Warranambool, "the wreck of what was probably a 300-ton vessel is said to be completely in the hummocks and buried in the sand.

"The tops of her timbers are some distance out of the sand and the deck is completely gone.

"One of the most significant facts about this discovery is that the natives are believed to be ignorant of the time and every other circumstance connected with the loss of the vessel and have no remembrance of her being taken there."

McKiggan said descriptions of the ship resemble that of a Portuguese caravel of between 100 and 150 tons. He said it might be one of three sent out by the king of Portugal in the 1520s to cut off the Spanish mariner Magellan.

Ken McIntyre, a member of the Royal Historical Society of Victoria, has been working for nearly 10 years on a theory that Portuguese sailors landed on the southeastern Australian coast around 1520.

Cook noted in his diary after putting into Cooktown harbor in northern Queensland: "I found the harbor much smaller than I had been told.

McIntyre said he believes Cook was "told" about the harbor by maps drawn after a voyage of discovery by Cristovao de Mendonca, who left Portugal in 1520, and that one of de Mendonca's ships was wrecked near Warrnambool.

The searchers near Warrnambool have also found an old creek bed.

One of them, John Lindsay, said the ship might have entered the creek at its original mouth, possibly for repairs, and become stuck; with the gradual buildup of sand around it, the ship might have eventually become hidden and changed the point at which the creek entered the sea.

FLEET LEASING

Call the professionals . . .

Custom Tailored to your present needs. I'll even buy your present vehicle.

JOHN McADAM
FLEET, LEASE AND TRUCK MANAGER
VICTORIA DODGE CHRYSLER
819 YATES 2-7 384-8174

One-Hour Service at No Extra Charge

One HOUR "MARTINIZING"® CERTIFIES THE MOST IN DRY CLEANING

Fresh as a flower in just one hour
8 LOCATIONS TO SERVE YOU
2-7

MINI MOTOR HOME RENTALS
Book Now For Summer
Weekly $210 Plus 10¢ a Mile
JEEP CITY
3342 OAK ST. 386-7571

Woodward's
MONDAY and TUESDAY Specials
Produce & Meat items available Feb. 9th & 10th only

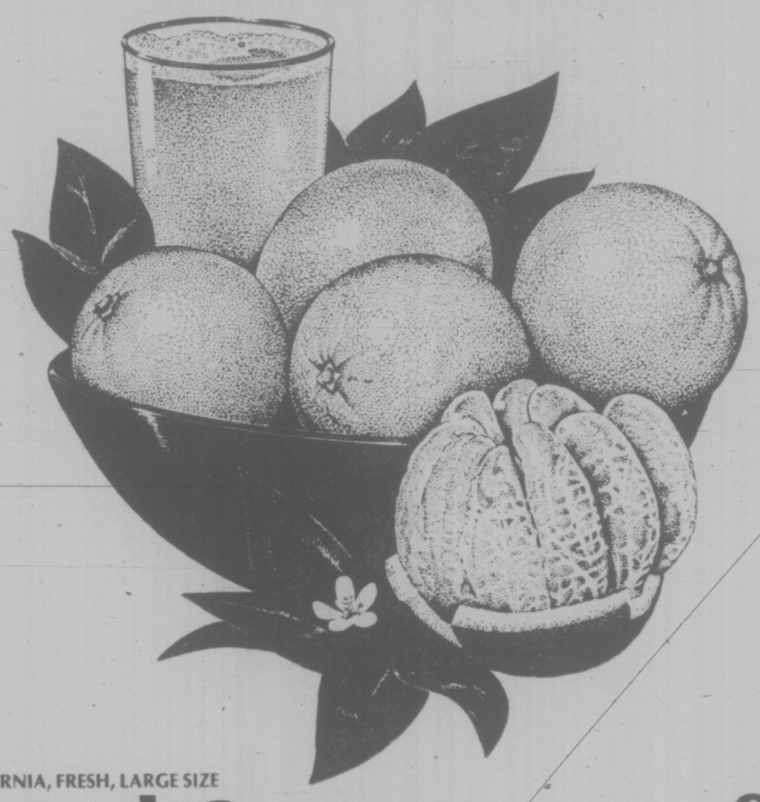

CALIFORNIA, FRESH, LARGE SIZE
Navel Oranges Dozen ..... 99¢

ARIZONA SUNKIST RUBY
Grapefruit Extra large size ..... 7 FOR 1.00

FROZEN
Turkey Wings lb. ..... 43¢

FLETCHERS
Bologna By the piece only, lb. ..... 69¢

Bakery & Grocery items available Feb. 9th to 13th

WOODWARD'S OWN
Cookies Assorted. 5 doz. ..... 99¢

WOODWARD'S CHOICE BARTLETT
Pear Halves 14-fl.-oz. tins ..... 2 FOR 89¢

WOODWARD'S INSTANT
Coffee Supreme Blend, 10-oz. jar, ea. 2.29

SARA LEE FROZEN
Layer Cakes Assorted flavours, 13½-oz. ctn., ea. . 1.09

KNORR ASSORTED
Soup Mixes ..... 2 FOR 89¢

BEEF, CHICKEN, IRISH or MEATBALL
Burns Stews 24-oz. tin, ea. ..... 87¢

ROBERTSON'S ASSORTED FLAVOURED
Marmalade 12-fl.-oz. jar, each ..... 79¢

HEINZ
Beans & Pork In molasses or tomato sauce; 14-fl.-oz. tin ..... 2 FOR 85¢

IVORY LIQUID
Detergent 32-fl.-oz. bottle, each 1.19

HUNT'S
Whole Potatoes 14-fl.-oz. tin ..... 2 FOR 59¢

RUFF N' REDDI
Garbage Bags Bonus pack of 12, pkt. ..... 99¢

DOG MEAL
Gravy Train 2 kilogram box, each 1.79

Personal Shopping Only
We Reserve the Right to Limit Quantities
Store Hours: 9:30 a.m. to 5:30 p.m. Mon., Tues., Wed. & Sat.
Shop 'til 9 p.m. Thursday and Friday
2-7

Ex-MLA Selling Insurance

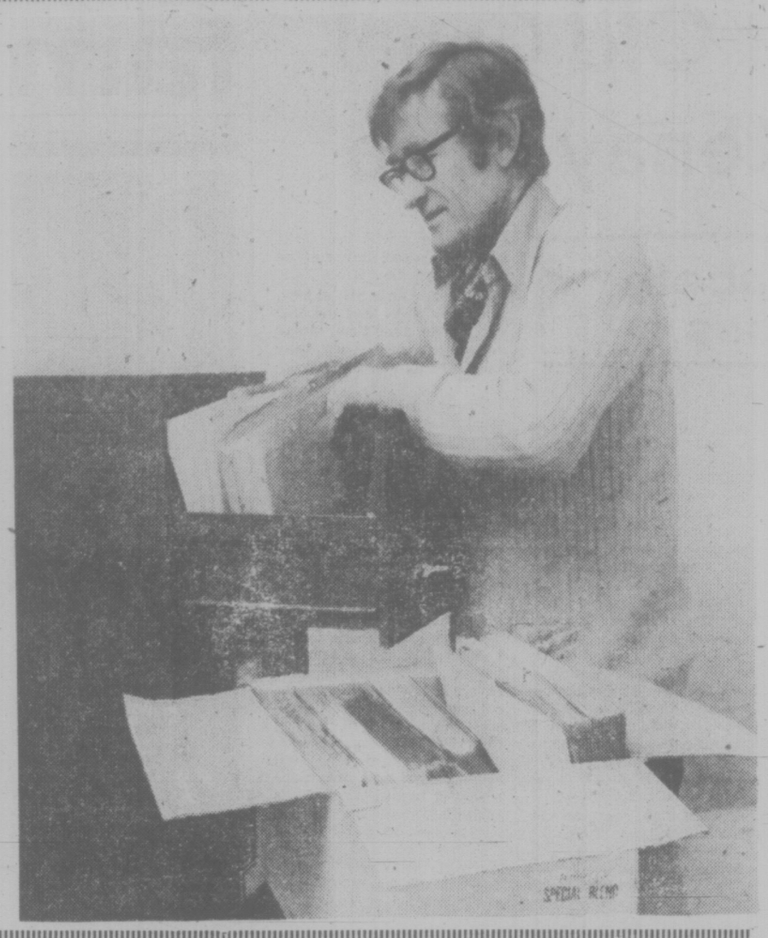

The man who used to complain about $25 public car insurance will now be selling public insurance in Victoria — at rates which are considerably higher. Bill Hartley, the former NDP Public Works Minister defeated in the last election, has set up an insurance office on Government Street.

Hartley Agencies opened Friday (Feb. 6) and will be hoping to attract customers buying their ICBC insurance this month. Hartley was always a strong supporter of public auto insurance when the NDP was in opposition prior to 1972.

At that time the NDP thought public insurance could be as cheap as the $25-a-year costs for insurance the government apparently paid at that time. Most motorists' rates will be nearly 10 times that amount under Autoplan this year and that means more commissions for agents. Like Bill Hartley.

Olympics Trip Used To Recruit

Visits to the Olympics in Montreal and Kingston are in store for some new recruits in all Vancouver Island militia units.

Reserve army units are conducting recruiting drives in Victoria and Nanaimo. If new recruits enrol before March 1, volunteer for Olympic service and qualify in a concentrated training course, their chances of going to Eatern Canada this summer are good.

According to the Victoria militia district commander Col. Mike Heppell, a total of 60 recruits are being sought to fill existing unit vacancies.

Intensive training is scheduled to commence next month during weekends and including part of the Easter school break. During the training period recruits will be paid $379.

Summer employment would commence about mid-June and involve training at Fort Lewis, Wash., possible employment on military duties in Montreal or Kingston in July, and special training at the militia rank and trade school in August.

"In all," said Heppell, "militia members will receive pay over the summer amounting to more than $1,100, and remain eligible to stay with the militia for the normal 1976-77 training program."

Quarters and rations will be provided throughout the summer, with the exception of the short training period in the member's home armory. The campaign is primarily directed toward high school students in grades 11 and 12.

Militia units based at the Bay Street Armoury in Victoria include the Canadian Scottish Regiment (Princess Mary's), 5th (B.C.) Field Battery, Royal Canadian Artillery and No. 11 Victoria Service Battalion. The Nanaimo-based unit is "B" Company, Canadian Scottish Regiment.

Lockheed Gave Bernhard $1.1M

WASHINGTON (AP) — Disclosure of payoffs to foreign officials by Lockheed Aircraft Corp. is bringing demands in the United States Congress for an international code of business ethics that would outlaw the practice.

Published reports based on Lockheed records said one payment was a $1.1-million gift to Prince Bernhard of the Netherlands to stimulate sales of Lockheed products to Holland.

Records are reported to show the prince received $1 million in 1961 and 1962, and another $100,000 in 1972.

There was no immediate comment from the Netherlands.

"It's not just an American problem," said Senator Charles Percy (Rep. Ill.) at the conclusion Friday of Lockheed hearings by the Senate subcommittee on multinational corporations.

"I hope now there will be movement in Congress, in private business, and in the OECD commnuity (Organization for Economic Co-operation and Developent) for an effective multilateral code of conduct for corporations."

The Senate made a start this week in adopting an amendment to a pending foreign military-aid bill requiring contractors to report gifts, fees and commissions paid or offered in connection abroad.

Senator Frank Church (Dem. Idaho), chairman of the multinational subcommittee, said in sponsoring the amendment that a law requiring disclosure would go a long way toward ending the practice, and maybe, he said, other governments will follow suit.

Lockheed, in Los Angeles, said a committee of directors has been formed to investigate all charges. The payoffs are not illegal under U.S. laws.

In acknowledging Friday foreign payoffs, A. C. Kotchian, Lockheed's chief operations officier, endorsed the idea of an internatinal code in competition for foreign sales.

"We don't condone this," he told the subcommittee. "In our judgment it was the only way we could sell our product."

Kotchian testified about pay-offs of $7 million in Japan, $1 million in the Netherlands, undisclosed "commissions" in Sweden, $2 million in Italy, a "fairly modest" commission in Turkey and $8,000 in West Germany.

Lockheed's Kotchian testified that the company was originally considering giving Prince Bernhard a Lockheed jetstar as a "stimulant" to sales in other European countries. Because of such difficulties, as transferring title, said Kotchian, it was decided that Lockheed would simply pay the prince the equivalent in cash.

"What did you get for your money," asked subcommittee chairman Church.

It established a "climate of good will," Kotchian responded.

"Would you call it a bribe," Church persisted.

"I consider it more as a gift," the aircraft company president answered. "But I don't want to quibble with you."

Many of the payments to Bernhard and other European and Japanese middle-men were from a secret "off-the-books" account maintained in a prestigious Paris law firm, Coudert Freres.

The account which Kotchian called "nominal" but ran in the hundreds of thousands of dollars, was closed out at the insistence of Lockheed auditors when the company decided recently to market a preferred stock issue and had to prepare an SEC registration statement.

Retardation 'Can Be Halved'

Canadian Press

The incidence of mental retardation can be cut in half by education and preventive programs, Ann Coyne, assistant professor of social work at the University of Nebraska, said Friday.

She told a workshop on mental retardation that poverty is the major cause of the preventable half of retardation.

Poverty, and sometimes lack of education, meant improper nutrition for pregant women, or lack of protein for babies early in their development, she said.

"These children just don't have the same kind of oportunity as children who are well nourished," she said.

Poor families must be given enough money for proper nutrition so the infant's brain can develop, she said. Young women must be educated about the dangers of measles and mumps and possible resulting complications.

Some retardation cases are unavoidable and Ms. Coyne urged professionals to understand the feelings of parents of retarded children.

BEFORE THE JUDGE

A Victoria area man who admitted he cashed 25 worthless cheques between Nov. 24 and Jan. 9 to obtain about $3,519 in merchandise from 19 Victoria and Saanich stores will be sentenced in provincial court Friday.

Donald Robert Steele, 23, no fixed address, pleaded guilty Friday before Judge F. S. Green to four charges containing a total of 215 counts of false pretences — four involving more than $200 and the other less than that amount each.

Prosecutor Scott Marshall said Steele "used several methods," sometimes signing his own name to the cheques and others signing names of two men whose ID cards had been tolen. Some of the bank accounts used were real, but contained no money, and others were non-existent.

Marshall said Steele had a record for theft and fraud convictions in 1970 and 1972 in Londn, Ont., receiving probation both times. Green ordered Steele held in custody until sentence.

★ ★ ★

Bail was set by Green at $2,000 cash for Irene Janine Jolin, 20, one of four Vancouver area residents charged jointly with possession of codeine, opium and pethidine Jan. 27 in Victoria for the purpose of trafficking.

Of the other three, Lori Elizabeth Knight, 17, already has been released on her own recognizance in the sum of $5,000 while bail has not yet been sought for Joseph Rosaire Alain LaForest, 25, and Wendell Sinclair Lewis, 24.

LaForest and Lewis also face a number of break-in and other charges. All four will appear again Thursday for further hearing.

★ ★ ★

Thomas Paul Clegg, 23, of 235 Government, pleaded guilty to a Saanich charge of robbery with violence and was remanded by Green to Feb. 26 for a pre-sentence report and sentence. Clegg is free until then on his own recognizance in the sum of $500.

William Edward White, 23, of 1660 Cedar, who was charged with Clegg, chose trial in a higher court. Because bail has already been refused for Clegg, his preliminary hearing was set for Feb. 8 where trials for those not in custody now are being set in May.

The charge was laid after a Jan. 29 incident in the Mount Tolmie area in which a young man lost about $230.

★ ★ ★

Shelly Kim Smith, 19, no fixed address, pleaded guilty to a Saanich charge of uttering a $50 cheque Nov. 20 and to a Victoria charge of violating a Jan. 29 release order by breaking the rules at a Community Diversion Centre where she had been instructed to stay.

She was remanded in custody by Green to Feb. 19 for sentence.

Nanaimo resident Darlene May Cadorin, 18, who had been charged with forging the cheque Nov. 10, at first refused to obey a release order beeause she wanted to stay with Miss Smith. But after pleading guilty Tuesday, she agreed to a condition that she stay with her father and was released Thursday. Sentence will be announced Feb. 20.

★ ★ ★

An order for 70 hours of community-service work was part of the penalty chosen by Green for Victoria area resident Sharon Darlene Luther, 18, who pleaded guilty to a charge of possession of a small amount of marijuana early Friday in Vitoria.

The rest was a suspended sentence with an eight-month term of probation and Green noted Miss Luther was convicted Jan. 6 of shoplifting and fined. $35.

★ ★ ★

Wayne Raymond Pilkington, 27, of 101 Island Highway, chose trial by judge and jury on a Victoria charge of using violence Jan. 31 while robbing a woman of about $190. Preliminary hearing for Pilkington, already released on his own recognizance in $500, was set by Green for May 27.

★ ★ ★

Green set aside May 20 as the preliminary hearing date for Lars Walter Fenske, 17, of 1580 Pembroke, and John Edward Murphy, 17, of 1017 Balmoral, who chose higher-court trial on a Victoria charge of a break-in attempt and possession of housebreaking instruments Jan. 29. The two will also be sentenced May 20 after pleading guilty to a charge of loitering at night in the same incident.

★ ★ ★

In the court section of Judge Blake Allan, a six-month jail term was imposed for Wayne Keith Miller, 21, no fixed address, who pleaded guilty earlier to a Victoria charge of possession of a known stolen car Sept. 16. At the time of the offence, Miller was on one year of probation set Jan. 1, 1975, for car theft.

★ ★ ★

Sidney resident Richard David White, 23, pleaded guilty to a charge of impaired driving Thursday in the Sidney area and was sentenced by Allan to 30 days in jail.

Play Needs Clothes

People with clothes to donate to Kaleidoscope Theatre Productions for its forthcoming play The Rutabaga Country may call Bargara McLaughlin at 478-8186 or 388-7378.

4-TON POT HAUL ON FISHBOAT

SAN FRANCISCO (UPI) — A Seattle-registered fishing boat with four tons of marijuana in its hold was seized and two men were arrested Friday when the Coast Guard chased the vessel and boarded it about five miles off Point Arena.

Arrested were Mario Garcia, no address available, and Frank Stanley, San Rafael.

The National, a 51-foot boat, was seized at 2:30 p.m. following a chase that began early in the morning.

The chase began shortly after the wheels of a rented truck, apparently used to transport the marijuana, crashed through a dock at Bodega Bay and the vehicle became stuck, said Sonoma County Sheriff Don Striepke.

Deputy Herman Carr found marijuana residue in the truck bed and from his investigation learned that a loaded boat had pulled away after the truck was abandoned. Carr and a county narcotics agent boarded a Coast Guard and gave chase.

The National was seized and escorted back to Bodega Bay by the cutters Harris and Point Ledge, the Coast Guard said.

The Coast Guard placed the value of the marijuana at $6 million.

Investigators said the boat, out of Seattle, was registered to Josph Perroni, Astoria, Ore.

Appeal Chairman

Maple Ridge realtor W. M. Anderson Friday was appointed chairman of the provincial Assessment Appeal Board succeeding Peter Jenewein, also of Maple Ridge.

Wiretap Conviction Sticks

An appeal against the conviction of two Victoria area men in the first court test of Canada's invasion-of-privacy law was dismissed Friday by all three judges of a B.C. appeal court panel in Vancouver.

The ruling by appeal court justices, Angelo Branca, A. B. Robertson and H. A. Maclean thus upheld the conviction Aug. 25, 1975, by Victoria judge William Ostler of James Archie Hancock, 34, and Gilles Paul Proulx, 31.

Each of the three appeal justices wrote separate judgments, with Branca's filling 16 pages, Robertson's 11 and Maclean's one — and Branca added a special final paragraph praising Ostler.

Branca said his ruling would not be complete "without a word of commendation" for Ostler, "for the expeditious manner in which he conducted a very difficult trial and for the many decisions he had to make at law."

Hancock and Proulx were arrested late April 25 in the 400 block Belleville and later charged with conspiring between April 1 and 25 to rob one employee at each of the government liquor store, 1310 Esquimalt, and Mac's Milk convenience store, 265 Menzies.

The trial stretched over 11 days in the period of July 21 to Aug. 12, 1975, and was filled with legal arguments centred on six tape recordings presented by prosecutor J. W. Anderson as evidence. Ostler ruled five of the tapes were admissible, including one of conversation in a car on the evening of April 25.

Defence lawyer Cecil Branson presented several legal arguments to the appeal panel, which concentrated on only one.

It concerned the special designation of agents authorized by a provincial attorney-general to make application to a higher court for intercepts by "wiretaps."

Branson said late Friday he would consider an appeal to the Supreme Court of Canada. Hancock and Proulx were sentenced Sept. 5 to 20-month jail terms and the prosecution already had lodged an appeal seeking lengthier sentences.

eiderdown shop
720 Yates St. Mall 384-0133
Direct from our Victoria factory to you.
SLEEP WITHOUT WEIGHT!
ELIMINATE BEDMAKING!
VIRTUALLY NO LAUNDRY COST!
PURE GOOSE DOWN QUILTS. PILLOWS
"THE COMFORT SPECIALIST"

The fabulous face is a glowing face

It's a face that is always free of unwanted facial hair. Its owner comes to us for safe and permanent removal of offensive facial hair. Our beauty salon features the exciting Kree Method of Electrolysis for removing unwanted hair. Call us at 382-7141 or come in for your free analysis. Give your face the fabulous face treatment.

Beauty Salon, Dept. 723, Fifth Floor

EATON'S

2-7

for better hearing

Will German Measles in the mother affect the hearing of the unborn child? Yes. In a report from the Los Angeles Otological Medical Group, Dr. Linthicum reports one out of every two rubella children had at least a partial loss of hearing. If the child fails to associate sounds with their sources and does not talk on schedule there could be a possible hearing impairment. If a cure is not possible, adjustment to partial hearing by means of a hearing aid. Therefore early diagnosis by an Ear Specialist is crucial. See your doctor.

2-7

FELICE'S CATERING
FOR ANY PARTY ANYWHERE
For Information
Ph. 382-3239

THE London Silk Co. Ltd.
Purr-Suede
Totally machine washable and dryable. 12 Attractive colours. 45" Wide.
Single Faced yard $11
Double Faced yard $14
BankAmericard Phone 382-1125 — CHARGEX — Mastercharge 1439 Douglas
2-7

Now Available . . .
MEGAVITAMINS
in both
ORAL and INJECTABLE forms
We Specialize In Personalized Service
• Family records kept on all Prescription and non-prescription drugs.
• FREE City-wide Delivery Service.
• FREE Blood Pressure Clinic every Thursday from noon 'till 1 o'clock.
SAANICH PHARMACY
4086 SHELBOURNE ST.
(Corner Feltham and Shelbourne)
477-6112 — 658-5828 Emergencies
2-5

A Gift for Your Valentine
Lingerie Specials!
Nightgowns
She'd love one of these fine cotton, short length gowns in the prettiest of pastel shades. Choose from styles by Classic and Linda Lingerie — all beautifully trimmed with feminine lace and delicate fine embroidered motifs.
Regular from $14 to $20, Sale ..... 9.99 to 12.99
Assortment of Full Length Gowns
Choose from a wide range of flatteringly feminine styles in cotton or nylon
Regular $20 to $30 ..... 1/3 to 1/2 Off
Nighty and Pegnoir Sets
In cotton . . . and at a VERY SPECIAL PRICE $10
IMPACTS 'n IMPORTS
Open Daily 10:00-5:00 Daily
Centennial Square Off Douglas Street
2-7

ENDS MONDAY
ROSES ANNUAL CLEARANCE Sale
BIG SAVINGS
On men's and ladies' stone rings — watches — watch bracelets — charm bracelets and charms — lighters — stainless holloware and flatware — silver plated flatware — silver chests — cuff links many other items.
CLEARANCE OF DIAMOND RINGS

A large Eastern Manufacturer clears his large stock of Diamond Rings through Rose's Jewelers. These include travellers samples, discontinued styles, unusual one-of-a-kind designs — Solitaires — 3 Stones — Clusters — Wedding and Gent's Rings.
SAVE 1/4 to 1/3 OFF
Every Ring Guaranteed and Insured at the Regular Price
ALL SALES FINAL — ALTERATIONS EXTRA.
Easy Terms Chargex or Master Charge
ROSE'S LTD.
1317 DOUGLAS ST. — JEWELERS
2-6

Doing the Town

With DOROTHY FRASER

More new clothes sing "welcome springtime"! . . .

With the sun starting to make more frequent appearances and crocuses pushing up all over the place . . . guess all our minds are starting to turn to new clothes! . . . We saw some really nice new things at Charmante's this week . . . There's a "restaurant" dress by Mario Romano in Chavasol knit which is just perfect for dining out . . . because it has a jacket, and won't crease when you sit around in it . . . White only, with sleeveless scoop neck, and striking jewelled belt buckle . . . Jewelled buttons on the jacket . . . Other dressy . . . and short . . . dresses are of matte polyester jersey in a tailored style with bias skirt and soft sash belt . . . A delicate eggshell shade . . . Among the long dresses we noticed an attractive aqua Giamo knit . . . one piece made to look like two . . . with a flattering V-neck . . . long, ribbed top. Another with a somewhat younger look is white with scoop neck, long sleeves, and multi-colored stripes banding neck, wrist and encircling the waist . . . A couple of very smart new raincoats you should have a look at too! . . . **Charmante's, Hillside Shopping Centre, 595-1555.**

Belts take a narrower route this spring, going from 3" down to 1" widths.

Pretty shoes make pretty feet . . .

What a pleasure it was to visit Munday's this week and see all the beautiful new shoes they have in for spring! . . . Just about all the new Amalfi's are here . . and today we'll tell you about the sportier styles . . . which have a mid heel . . . are mostly accented with stitching, and in several models have a slightly wedge-y effect . . . while caramel is the newest shade . . . one you can wear with practically any color! . . . "Tilio" is a T-strap with open back and a lot of pretty stitching . . . Navy, bone or caramel kid . . . soft and flexible . . . "Pruzzo" is a pretty shoe with open back and sides and the wedge interpretation, with a delicate rope stitching on vamp and back . . . Comes in caramel or white . . . "Vuerne" has the same outline . . . in caramel calf with a very fine off-white suede on the front and heel back . . . If you prefer a closed shoe, you'll like "Estanca" . . . a lightweight wedge with crepe sole . . . caramel shade, with stitching . . . And "Gallio", a pump with rope covering on wedge effect, plus stitching . . . Navy, caramel and bone . . . "Affia" is a low-heeled shoe with crepe sole and goring on either side. Beautifully soft! . . . In caramel or navy . . . Finally, a dress flat called "Paliano," in biscuit colored calf . . . Prices run from $52 to $58 at . . . **Munday's, 1203 Douglas St., 383-2211.**

The Great Leather Look . . .

If you thought the look of suede and leather was important for winter, you should just see what's happening for spring! . . . Newest of the suede-like fabrics is called "ultra chamois" . . . soft and silky as its name suggests . . . and you'll find suits and dresses, both long and short, in this fabric at Wilson's . . . bearing the Ginessa label, imported by Aukie Sanft . . . One of the ensembles . . . a long-skirted 3-pce. outfit . . . is illustrated in the last issue of Vogue . . . A lovely soft shade of pink with loose jacket with inverted tucks on the yoke and skirt front . . . tailored silk blouse and separate scarf to match . . . A short suit is powder blue ultra chamois with stand-up collar belted jacket, and short sleeved striped acrylic knit sweater in pastel stripes . . . with matching triangular knit scarf you can wear either on your head or around your neck . . . Another like this is pale pink . . . Then there's a sunny yellow short-sleeved dress with two patch pockets, and a sea foam wrap dress, which also comes in yellow . . . "Glove leather" is another new fabric which is made up into attractive yoked shirtdresses . . . All in light-hearted spring shades! . . . **W & J. Wilson Limited, 1221 Government St., 383-7177 and 1210 Newport Ave., 582-2821.**

St. Laurent likes striped one-shoulder sweaters and T-shirts with pants.

Wall units are great "personalizers" . . .

No matter how large a home one has there never seems to be a surplus of storage space! . . . What about the growing number of people who live in apartments and condominiums then? . . . Their storage problem can often be acute . . . and since they aren't allowed to put holes in the walls for built-in cupboards and such, what to do? . . . Well, a visit to Standard Furniture's Import Shop should settle the problem nicely! . . . Standard has quite a fine range of wall units . . . gorgeous teak from Denmark . . . which not only contain all manner of shelves, cupboards, drawers, desks, or what-have-you . . . but really "personalize" a room . . . give it a warm, inviting individuality! . . . These wall units come in a variety of sizes and widths . . . One is 10 ft. long . . . others much smaller so they can be used alone or combined with others . . . Shelves are adjustable . . . one small unit even has a fold-up dining table! . . . . . All these units can be knocked down into very small units for storage . . . However, Standard will set them up in your home at no extra cost . . . If and when you move, just knock them down and off you go! . . . While you're in Standard, have a look around at the many new pieces in the Import Shop . . . You'll find prices are very reasonable! . . . **Standard Furniture Co., 737 Yates St., 382-5111.**

Just for you by Ilse of Victoria . . .

Let's face facts . . . a good many of us women are hard to fit into standard clothes sizes . . . We're either too big . . . too small . . . uppers and lowers don't match . . . or any one of a dozen other reasons . . . Instead of putting a lot of money out on alterations . . . how much better to have clothes custom made for you by Ilse of Victoria? . . . She does such beautiful work . . . in the European tradition of workmanship . . . and she surprised us this week by saying that for people who are going on holidays soon, she'll make a special effort to get things made for them in just a few days . . . Maybe, with clothes coming in longer, you've discovered some of your things need lengthening or otherwise altering to bring them up to scratch . . . Well, Ilse will do your alterations too . . . and if you're going away, she'll do them extra fast! . . . We saw some delightful dirndl dresses Ilse is now making to be sold in her shop . . . tight bodice, dirndl skirt, white blouse and apron . . . the latter two prettied up with lace and embroidery. Should be plenty on hand in about a month . . . or you can have one made to measure now . . . If you're reasonably slim, one of these dirndls would be real fun to take on a trip! . . . **Ilse of Victoria and Vienna Dirndl Shop, 1306 Government St., 386-9722.**

Spray your coats with Scotchguard . . . makes them rain-repellant and soil-resistant.

Charming fabrics for the do-it-yourselfer! . . .

We've been telling you a lot about clothes in this column today . . and we certainly haven't forgotten about you clever gals who make your own! . . . We saw so many delightful new fabrics at Eaton's this week that we don't see how any home sewer could possibly fail to be inspired! "Sugar and Spice" is the name of a new washable polyester and rayon blend . . . which comes in a variety of lovely shades . . . attractive floral patterns . . . and other designs with a sort of tie-dye effect . . . 45" wide, and priced at only $1.99 a yard . . . Another group of cotton blends in nice shades are mostly small prints . . . particularly nice, we thought, for blouses, dresses and children's things . . . Some new striped cottons are really lovely . . . They've just come in, and Eaton's tell us are the first they've had for several years . . . $3.50 for a 45" yd. . . . Same price for the cotton and polyester blends with matching sheers . . . all in nice, muted designs . . . Another blend with matching sheers has more pronounced patterns . . . one a lot like patchwork . . . $2.98 for this . . . We like the 100% cotton denim in patchwork patterns, at $3.99 a yd. . . . This would make up into great pantsuits for the younger set! . . . **Eaton's Fabric Garden, 382-7141, loc. 233.**

Say it sweetly — with sweets . . .

Even though people nowadays seem to buy all manner of gifts for Valentine's Day, candy is still a top favorite with every gal from eight to eighty . . . and beyond, for all we know! . . . It's a sweet way of saying "I like you . . . I love you . . . I think you're wonderful . . . which is what any Valentine worthy of the name should say . . . It also goes without saying that the candy for such an offering should be the very finest money can buy . . . the most delicious, the most taste-tantalizing, the most eye-appealing . . . Purdy's chocolates and candies have all these attributes . . . Their special novelties and red heart-shaped boxes for Valentine's are delightful . . . For the youngsters . . . big milk chocolate kewpie dolls weighing one pound . . . Little heart boxes with various mixtures . . . priced as low as $1.15 . . . Ditto adult boxes, beautifully be-ribboned and containing all manner of delectable candies, from cherry cordials, weighing 5¼ oz. to big, beautiful boxes containing over 2 lbs. Real value because most of the price is for the contents and very little for the packaging! . . . Regular boxes too, in a special festive wrapping . . . How about marshmallow hearts, individually wrapped . . . or a solid milk chocolate heart "sucker" at only 25¢? . . . **Purdy's, Hillside Shopping Centre, 595-1241, Mayfair Shopping Centre, 385-5032 and Empress Hotel, 385-3555.**

2-7 Advertisement

New Look at Old Canal In East Kootenay Area

elizabeth forbes

If your travel (or vacation) plans this year include a motor trip into the East Kootenay area of British Columbia, put on your itinerary a look at a new walking trail along side what is left of the historic Baillie-Grohman canal at Canal Flats, some 50 miles north of Cranbrook.

That trail was a 1975 project of the East Kootenay branch of the B.C. Historical Society.

Besides clearing the trail, the hard-working members of that branch made and set up an entrance arch with turnstile, near the road into the old locks on the canal.

Official opening of the walking trail took place in the autumn at this new entrance arch.

And according to a report in a recent issue of the B.C. Historical News, those present walked the mile-long path to the Kootenay River after the ceremony.

They also heard the intriguing story of the old canal, built back in 1887-88, as told by the branch secretary, Dave Kay.

Some time ago, when I was up in that area, I went down to see the canal and what was left of one or two of the old locks.

I also heard something of the Baillie-Grohman story. It's part and parcel of the history of our province and every school child — yes, and every grown-up should know it.

Baillie-Grohman dreamed of reclaiming flats farther south in the Creston Valley and of turning them into fertile farms and fields.

To do this he believed the Kootenay River should be diverted into Columbia Lake which would lower the waters at the southern end of Kootenay Lake and so drain the Creston flats.

The point at which he wished to divert the waters was at Canal Flats, known in those early days as McGillvray's Portage.

Naturally he ran into opposition as far as his scheme was concerned, especially from pioneers in the Golden area.

They got up protests and sent them to the government in Ottawa, about the waters of the Kootenay being dumped into the Columbia.

Nevertheless, by August, 1888, Baillie-Grohman had a small sawmill operating on the edge of his proposed canal, teams of horses and scrapers doing the dredging and Chinese wheelbarrow brigades building the locks.

The canal itself was approximately 100 feet long, 30 feet wide and about four feet deep.

However, for various reasons, the canal really never came into general use.

Mainly, it is pointed out in the current B.C. Historical News because "It was thwarted at that time by the C.P.R. who were building their main line tracks close to the Columbia, north of Golden."

Sad to say, Baillie-Grohman lost his shirt on the project.

Records show there was one major effort to use the canal, in 1902.

A Capt. Armstrong decided to bring the steamer North Star up the Kootenay from White's Landing to Fort Steele, en route to the Columbia River where he intended to start freighting ore.

Despite the fact that the Star was 30 feet longer than the canal and nine inches wider than any of the locks, Armstrong was determined she was going through.

The story goes that he cut off the guard rails of the boat, hacked down the locks and when that didn't work, he burned them.

In their place he constructed two dams with ore sacks filled with sand, fore and aft of the North star.

This made an artificial lock, large enough to float the Star and, at the same time, strong enough to keep the Kootenay from running wild into the Columbia.

Finally he blew up the forward dam, his boat floated through on the flood and, battered and scarred, went hooting and tooting down Columbia Lake.

When I was up there it was not hard to follow the old waterway. In places it was still wide and easily defined. In others the remains of the locks still showed under tangles of bushes and weeds.

In one place there was a bubbling spring I was told is the source of the Columbia River. It trickles through the old canal and out into Columbia Lake to start its journey to the Pacific Ocean.

Now, with a walking trail established along the way, the bushes trimmed and weeds controlled, you'll be able to take a look at a bit of the province's history in a leisurely and easy way.

So, if you are thinking a motor trip into the east Kootenay area this year, be sure and include the old Baillie-Grohman canal. It's worth it!

The recent Historical News story about the walking trail concludes on an ironical note.

It reads "the possibility, announced by B.C. Hydro recently (late in 1975) of diverting water from the Kootenay River at Canal Flats into the Upper Columbia for extra power purposes, is ironically what Baillie-Grohman originally planned, almost 100 years ago for the canal."

HEARING PROBLEMS?

A Radioear hearing aid could be the answer, fitted to your individual requirements. Trial before purchase. See

B.S.H. TYE
Certified Hearing Aid Audiologist

VICTORIA HEARING AID CO.
209 Yarrow Building
645 Fort Street
Phone: 383-5125

Hours: 9-4
Mondays to Fridays

2-7

APEX
Painting and Dec (1976) LTD.

Phone 479-4648 568 Margaret Street, Victoria, B.C.

• Commercial • Residential • Industrial Painting

February 1, 1976

We are expanding our painting and decorating business to British Columbia. We are beginning our expansion in the City of Victoria.

We have a sincere desire to duplicate our successful Alberta operation which consists of sub-contracting as painters, wall covering applicators and specialty coating operations. Our Alberta company, Apex Painting and Decorating Ltd. was incorporated in 1965 and operated by Mr Helmut Buchholz. The company established a record of efficiency, good service and reliable work throughout Alberta. We have done all types of painting and decorating projects to the satisfaction of our customers.

Our company is an active member of the Canadian Painting Contractors Association. We have fully qualified tradesmen and are anxious to build up a business in British Columbia and establish ourselves in order to gain the same reputation we have throughout Alberta.

Mr Albrecht Willmann has been with the Edmonton operation for over six years and is a Shareholder and Director of this company He originally trained in Europe and has been in Canada for eight years. He is familiar with all phases of the construction industry.

We hope to hear from you in the near future and look forward to being of service.

Recipe Rerun You Can Relish

By MARY MOORE

QUESTION: Unexpectedly I have some spare time at home. I remember a winter relish recipe of yours calling for cabbage and onions and green peppers. I cannot recall the other ingredients for it was years ago when my children were young. Also I would like to make that three-fruit marmalade. I think other house managers would like to see those two recipes again. I know I would. Marnie R.

ANSWER: Great idea.

WINTER RELISH
(yield: 4 pints)

1 small head cabbage, quartered
6 cooking onions
2 green peppers
2 sweet red peppers (optional)
2 outer stalks celery
2 cucumbers — unpared
2 cups cider vinegar
2 cups granulated sugar
1 teaspoon mustard seed
1 teaspoon celery seed.

Put all vegetables through the coarsest blade of food grinder. Put into a large porcelain or enamel container and cover with cold salted water using ¼ cup salt for each 4 cups cold water needed. Let stand 3 hours. Drain thoroughly. Mix the vinegar, sugar, mustard and celery seeds in a kettle and bring to boil. Add drained vegetables.

When the liquid again comes to a hard boil, remove from heat and pack into hot sterilized jars and seal.

THREE CITRUS FRUIT MARMALADE

One grapefruit, 1 lemon, 2 oranges, Cut fruits in half to squeeze out the juice and pulp on a squeezer. Put the peel through a food chopper twice, using finest disc or blade, add to the juice and measure. Put into a large pan and for EACH CUP of prepared fruit and juice add 2 cups cold water. Let stand overnight.

Boil uncovered moderately for one-half hour, remove from stove and measure again. There should be about 6 cups. For each cup of cooked fruit add 1½ cups of granulated sugar. Stir over low heat with wooden spoon until all sugar is dissolved, bring to boil, stir often for about 30 minutes, then test for set.

An easy way is to remove pan from heat and put a spoonful on a saucer and place in freezer part of refrigerator until cold; if cooked enough it will set softly, if not, boil until a soft set is obtained. Pour into hot jars and seal with hot paraffin. Cover and label. This is cheap, quick and good.

BARRY BOWMAN
SKI TOUR

SEE PAGE 19
FUN!
2-7

The best medicine: heart and home

Home Care is often indicated for the elderly and convalescent. Now, it's practical as well . . . with fully professional home care service available from Medox. Screened, reference-checked RNs, Nurses' Aides, Homemakers, Orderlies and Companions are all available, day or night, seven days a week.
Next to you . . . Medox makes good medicine.

MEDOX
Phone 388-4642 Anytime
A DRAKE INTERNATIONAL Company
CANADA, U.S., U.K., AUSTRALIA, SOUTH AFRICA

2-7 * Registered Trademark of Medox Limited and Medox Inc.

GIFT IDEAS from Cupid

LOVE SEATS 20% OFF

A VALENTINE SPECIAL FOR FEBRUARY

REMEMBER
We also manufacture chesterfields, love seats and chairs. Compare our Quality Service and Price. You will find that Gregg's is the place to buy. We make mattresses and boxsprings — here again, Quality, Service and Price make Gregg's Your "Place to buy".

GREGG'S
FURNITURE MANUFACTURERS (VICTORIA)
2300 DOUGLAS ST. 388-7365

FEBRUARY RE-UPHOLSTERY SALE

SAVE 20% ON ALL FABRICS
THOUSANDS TO CHOOSE FROM
2-7

FREE ESTIMATES

GREGG'S
FURNITURE MANUFACTURERS (VICTORIA)
2300 DOUGLAS ST. 388-7365

family

STILL DRIVING at the age of 104 is Maude Tull of Inglewood, Calif., who displays the temporary renewal of her driver's licence. She learned to drive at 91 after her husband died.

Stanley And Problems Grew Together

ECKVILLE, Alta. (CP) — Miriam Bradley had no trouble looking after a lion in her Lacombe, Alta., home when it was a small cub, but as the animal began to grow, so did the problems that go with the unusual pet.

So last month, with the 14-month-old lion weighing in at about 500 pounds, Mrs. Bradley sent Stanley to live on a farm owned by August Liivam.

"You just can't keep a chesterfield in shape with a 500-pound lion jumping on it," Liivam said.

Mrs. Bradley's husband, a veterinarian, got the lion from an Ontario zoo last year when it weighed only 15 pounds. The Bradley's were taking care of him for friends who had planned to open a game farm in Calgary but those plans fell through.

The Eckville farmer said he's not really sure how much Stanley weighs, because "it's pretty tough to get him on a scale.

Liivam said Stanley isn't dangerous but has to be respected because of his strength.

"He gets most excited when Mrs. Bradley visits. He misses her quite a bit. You should hear his moans and groans and cries when she arrives. It's something to behold.

"She pampered him like a baby and I don't blame her. He's so darn lovable."

The lion is "more like a child than an animal" and couldn't survive now in a zoo, he said.

"I'm no expert, but I think other lions would tear him apart. They'd know he's different.

Liivam said his neighbors haven't complained about Stanley living on the farm.

"I imagine they were quite concerned at first. There have been quite a few neighbors here to see him. They see he is quite safe and they're all real friendly."

When Stanley isn't playing with his stuffed teddy bear, his top, his tire or his big cushions, he occasionally enjoys a drink of milk from a baby bottle.

Stanley lives in a metal-fortified enclosure inside a hog barn and he eats about 10 pounds of meat a day.

Liivam said he's not worried about the cost of meat because "we're losing money on livestock and everything else right now . . . we might as well feed a lion."

Currently he is talking with the provincial recreation, parks and wildlife department about keeping the lion.

He's hopeful the government will let him keep Stanley and he has plans for a 60-by-60 cage that Stanley could use outside during the summer. At the moment, Stanley seems perfectly happy inside the heated barn.

"I don't think he's going to get any bigger," Liivam said, but he added that Stanley is only 14 months old and lions sometimes live for 35 years.

"I guess he's just a junior lion."

Lie Test Charge

MONTREAL (CP) — The Firestone Canada tire manufacturing plant in nearby Joliette used lie-detector tests last week to obtain information from its employees about recent acts of alleged sabotage, Serge Menard, a lawyer representing the workers, said Thursday.

Menard said court actions are to be filed on behalf of the workers, newly affiliated with the Confederation of National Trade Unions (CNTU).

Three employees who refused to take the lie detector test and seven others who demanded an explanation for the test were suspended indefinitely, he said in an interview.

The tests were administered by Garda Security Ltd., a private security agency.

Union officials said holding lie-detector tests was "a reprehensible act which sets a new high in the repressive tactics used by employers in the province."

Marg Berube, head of industrial relations at the Firestone Plant, said the lie-detector tests were part of a recent investigation into the sabotage of radial tires.

"We had to investigate this and some employees had to be spoken to," Berube said. A union representative was present during the tests and "no one was forced into anything. It was all completely legal."

He said slashed tires are hard to detect and inspection took more time than the company can afford.

Although there has not been any sabotage lately, Berube said there were many cases last spring and summer.

Bristol Town
hair fashions
"where it's the cut that counts"

3 LOCATIONS
DOWNTOWN — 631 FORT (above Murchies) 383-0433
HILLSIDE — 3007 GOSWORTH (Near Cedar Hill) 595-2232
GORGE — 2969 TILLICUM (Gorge Centre) 384-1244

WAIL OF A TIME was had by Tameeza Samji of Calgary at party marking her second birthday following her first sample of the icing. Despite the problem, party was called a howling success.

The Wonderful World of Animals

By DR. FRANK MILLER

DEAR DR. MILLER: It was just about this same time last year that our part Siamese cat, Tie, began acting dumpy and sickish. He was lying around on top of the radiator all the time, which is just what he's doing now. While we were looking at him to see if he was burning himself (he wasn't), we noticed his neck was irritated, so what we did was keep him off the radiator and throw away his flea collar. He got better. This year, same thing. We're trying the same no-collar, no-heat cure. Will it work again? Questions are why would heat bother him like that when he's not burning himself, and could the flea collar really have anything to do with it?

—N.S.

DEAR N.S.: Since some cats will deliberately expose themselves to enough heat to cause burns, that has to be the first concern. Second, any superheated cat carrying a flea collar is in danger of becoming a feline fatality from flea collar poisoning. The dichlorovos-impregnated plastic collars release their potent poison much more rapidly than normal when exposed to high temperatures. The result can be severe ulcerative skin lesions under the collar and -or generalized, potentially fatal, poisoning. Obviously then, Tie or any other feline frequenting "hot spots" as part of its daily routine should not be wearing a plastic flea collar.

DEAR DR. MILLER: Good Morning, my mouse, died. Someone said I killed her because I fed her too much cod liver oil???

—L.Y.

DEAR L.Y.: Too much of any oil could cause digestive disturbances. Rancid cod liver oil can be toxic. An excess can cause a Vitamin E deficiency. Whether any of the above problems occurred or are related to Good Morning's mysterious demise can't, of course, now be determined.

DEAR DR. MILLER: Last summer when Lady had bad skin, a shot of cortisone cleared it right up. It's gotten bad again lately, but should she have another shot when she's pretty far along with her pregnancy, or does it make any difference?

—B.B.

DEAR B.B.: Lady's doctor is the one to determine what she should have in the way of medication. However, late-term pregnancy would have a bearing on his recommendations. Cortisone injections are seldom used late in pregnancy since they may initiate first stage labor or cause other related problems.

DAILY HANDOUT has been accepted from a Vancouver area butcher shop by this dog for the past three and a half years. Butcher Bill Gerbrandt says if the dog (name and address unknown) misses a day, he comes twice the next day.

DEAR DR. MILLER: My indoor aviary is good sized, and my softbills get a fair amount of exercise. Still, these birds share a common problem. They all tend to be overweight. Why, when their food is balanced and not overly rich?

—N.J.

DEAR N.J.: In the wild, softbilled birds are programmed to spend much of their time searching for food and, when they find it, eating it. They are still so programmed. Unfortunately, they have too much time on their hands — or feet, so, consequently, they overeat. Provide more bulk and fewer concentrated foods.

DEAR DR. MILLER: There's a scabby sore on the inside of my dog's ear flap, out near the end. Things I've tried don't work. What's the best way to get it to heal?

—H.A.

DEAR H.A.: The best way is to have the doctor help. Whether the described wound is a primary ulcerative tumor, a wound initially caused by shaking the ear or digging at it because of a deeper infection, or of some other origin, it obviously needs professional help now to permit proper healing.

DEAR DR. MILLER: An acquaintance makes monkeys out of her friends just because she has one of her own. She's had that messy little monkey for many years, and I'm sure she's got to be fond of it to have kept it, but she really is overly protective. You'd think it was a child or something. If any of us girls want to stop by, her first question is "Do you have a cold or sniffles?" It gets ridiculous. If we even blow our nose over the phone, she says "No, you'd better not come over. Pandora might get your bugs." Isn't she being rather silly and over protective? That monkey's more likely to pass bugs to people than the other way around, isn't it?

—J.L.

DEAR J.L.: Not surprisingly, many "bugs," be they parasites, bacteria, viruses or whatever, can be transmitted from monkeys to man (and woman, of course) or vice versa. After many years as a pet, however, Pandora's more like to pick up a cold virus or whatever from strangers than to give them one. Pandora's owner may seem more concerned about protecting her "child" than in being sociable. She is. Without that dedication she would have been unable to keep as demanding a pet as a monkey for a period of years. Pandora would be susceptible to colds and flu, so the continuing quarantine is actually in her best interests.

Have Your Drapes and Slip Covers Expertly Cleaned by

One HOUR "MARTINIZING"® CERTIFIES THE MOST IN DRY CLEANING

Fresh as a flower in just one hour

8 LOCATIONS TO SERVE YOU

2-7

PRESCRIPTION OPTICAL

formerly of 1025 Douglas Street has moved to

719 FORT

Opposite The Dutch Bakery

Enjoy the same service for all your optical needs that you received at our Douglas St. office for eighteen years.

388-9981

Prescriptions Filled
Optical Repairs
Frames and Accessories

PRESCRIPTION OPTICAL
Still 7 locations

2-7

Welch Medical Report

By DR. WILLIAM J. WELCH

Trembling of the fingers, which becomes more marked when you try to sign your name, lift a coffee cup or tie your shoe laces, may be caused by anxiety, fear, such bodily ills as an overactive thyroid gland or intoxication with alcohol.

But in many patients such tremors occur without any evidence of undue anxiety, bodily disease or recognizable central nervous system damage.

Sometimes, a careful review of the patient's family history will reveal that trembling fingers have occurred over the years in successive generations, appearing in adolescence or later.

In others, it turns up in the later years of life with no evidence of a familial tendency and with no sign of disease.

The difficulty has been to differentiate the mechanism of this so-called "benign essential tremor" from the nervous trembling of the hands caused by adrenalin that is released during fright and anxiety.

However, it has been demonstrated that the injection of an adrenalin-like substance into an artery leading to the fingers of the hand of a normal person will cause a nervous tremor of the outstretched fingers which is indistinguishable from that of a benign essential tremor.

Moreover, the subsequent injection of propanolol — a pharmacological agent that blocks the receptors of adrenalin — will promptly stop the tremor.

the local blocking effect of injected propanolol seemed to be the explanation of the recently discovered effect of this same propanolol, which, when taken by mouth in appropriate amounts, can for several days effectively suppress benign essential tremors.

But surprisingly enough, it has now been found that when propanolol is injected into a hand artery of a patient with essential tremors, rather than being taken by mouth, it has no effect on the trembling.

Only when propanolol is taken by mouth — or injected into systemic vein rather than into alocal artery — can it slow a benign essential tremor.

Apparently the drug must be distributed throughout the body in order to be effective.

Its beneficent effect is probably achieved by its acting on the central nervous system and not by blocking the adrenalin receptors of the fingers, as it apparently does in slowing other nervous tremors.

This important observation has not only revealed a new and unsuspected systemic action of propanolol, it also has opened the way to classifying essential tremors in general in accordance with their response to propanolol and to other pharmacological agents.

In the meantime, propanolol is available as effective treatment for many with essential tremors who otherwise would have to put up with the inconvenience and discomfort of trembling fingers. And the mechanisms of benign essential tremors seem much nearer to being clarified.

Male Chauvinist? Blame Mother

CHICAGO (UPI) — Mothers frequently are responsible for turning their male children into male chauvinists by imbuing their offspring with a sense of male superiority, according to a study by a California psychiatrist.

The study, published in the current edition of the Archives of General Psychiatry, notes that male chauvinisim is not simply a problem of men.

Dr. Sherwyn M. Woods, a psychiatrist at the University of Southern California school of medicine, studied a group of 11 men. Woods found that, in most cases, mothers directly or indirectly taught or supported the idea that adequancy of a man meant dominance and superiority over women.

A sense of chauvinism instilled by mothers was found much more frequently than identification of chauvinism of fathers, he said.

Often, he said, the mother let her son know that the father was not chauvinistic enough. This, Woods said, resulted in impossible standards of male performance.

He said that when chauvinistic men work out their confilcts and overcome the problem of chauvinism, there usually is a marked improvement in their relationships with women — both social and sexual. But, he warned, wives sometimes become emotionally upset when their husbands cease being chauvinists, since they had chosen them for the chauvinistic outlook, which met their own emotional need to be dominated by a male.

SCREENING FOR DEFECTS TROUBLES DR. SUZUKI

CALGARY (CP) — David Suzuki, an internationally-renowned geneticist, has taken issue with large-scale screening of pregnant women to determine possible defects in unborn children.

"I fear it because I wonder who will define what is abnormal and unhealthy," said Dr. Suzuki at a University of Alberta seminar on the environment.

"Where will we draw the line between acceptable and unacceptable defects?"

He expressed concern that in the next decade, a slogan will be developed saying all people have the right to give birth to normal, healthy children.

"It won't be put as crudely as that, however. It will come down to a cost-benefit analysis. But if we assess the worth of children on this basis, what will we do to the essence of human dignity? Will we strive for perfection by eliminating the sub-standard?"

He said the danger was that children not aborted although they had defects would soon be considered second-class citizens.

In his keynote address at the environment week seminar, Dr. Suzuki said the lack of federal government concern for the financial plight of science shows how close the country is to cultural bankruptcy.

"The public does not perceive the value of pure science," Dr. Suzuki said, "but a person working in pure science is doing something akin to writing poetry or music, or painting."

He said scientists must accept much of the blame for reduced federal contributions.

"We've had it really good in the past, but we never explained why what we were doing was for society or culture."

Dr. Suzuki, on a one-year leave of absence from University of British Columbia to serve as host of CBC radio and television shows, said the general public has amazing power to create change.

He suggested local, provincial and federal boards, drawn from the general public, should be established to challenge the work of lawyers, scientists, town planners and university faculty members.

"I believe we should return power to a large segment of the population that now is impotent. We have got to start demanding an end to secrecy in this country."

He claimed universities are controlled by professional graduate schools opposed to any change which threatens their interest but there is no point in wasting energy in trying to reform universities.

"We should push for educational institutions which have other priorities," he said. "The scholastically-gifted now are put in with everyone else and that's a tremendous waste."

New Zealand Architect Winner

VANCOUVER (CP) — A New Zealand architect was named the winner Friday of an international competition for the design fo a low-cost housing project for the Philippines.

Ian Athfield, 35, took the $35,000 first prize in a contest sponsored by the International Architectural Foundation of New York and which attracted 493 entrants from 68 countries.

Judging the designs were architects Mildred Schmertz of the United States, Eric Lyons of Britain, Balkrishna Dohi of India, General Gaudencio Tobias of the Phillipines and Moshe Safdie of Montreal.

The winning design will be built by shanty town residents of Manila, aided by the Philippine government, and will house 3,500 persons. It is to be the start of a redevelopment program for an estimated 140,000 squatters in the Manila area.

Some of the designs will be exhibited here as part of Habitat, the United Nations Conference on Suman Settlements which begins May 31.

Montague BRIDGMAN Ltd.
China Crystal Gifts
811 Government St 383-0821

OPEN SUNDAY
10 a.m. to 9 p.m.

mandel
on Douglas opp. Woodward's
382-8276

OPEN 7 DAYS A WEEK
'TIL 9 P.M.

2-7

REGISTER NOW

FOR STRETCH SEW SEWING CLASSES

BASIC 8 — 8 LESSONS Starting:
Mon., March 8, 1-3 p.m. and 7-9 p.m.
Tues., March 9, 1-3 p.m. and 7-9 p.m.
Wed., March 10, 9-11 a.m. and 7-9 p.m. $20

ADVANCED BASIC 8 (BASIC 8 GRADUATES ONLY)
8 LESSONS Starting:
Tues., March 16, 9-11 a.m. $25

LINGERIE — 5 LESSONS Starting:
Tues., March 9, 1-3 p.m. $12

MEN'S PANTS — 2 LESSONS Starting:
Thurs., March 4, 9-11 a.m. and 7-9 p.m. $6

MEN'S TAILORED JACKET — 4 LESSONS Starting:
Wed., March 24, 9-11 a.m. and 7-9 p.m. $12

FUN LEATHER "NAPSKIN" JACKET AND SKIRT — 2 LESSONS Starting:
Tues., Feb. 24, 9-11 a.m. and 7-9 p.m. $6

We sell Bernina Sewing Machines and our Bernina consultant is in our store every Wed., 11 a.m. to 2 p.m. or by appointment. Stretch & Sew Lessons are included with each Bernina purchase. If you are in need of a Sewing Machine, see us when you enroll for classes. Let us help you select a machine to suit your needs.

Stretch & Sew FABRIC CENTER
2541 ESTEVAN AVE. 592-9622

2-7

HEALERS!

Physicians, dentists, homeopaths, masseurs, naturopaths, acupuncturists, physiotherapists, nutritionists, ecologists, nurses, psychics, astrologers, rolfers, yogis, shaman, councillors, psychologists, iridologists, midwives and wise old men . .

Let's meet and discuss the potential for a

PREVENTATIVE & HOLISTIC HEALTH CENTRE

Thurs., Feb. 12, 8:00 P.M.
Imperial Inn — Coronet Room

Miss Marianne NOW AT . . .

MARGO BEAUTY STUDIO

Another Well Known Victoria Stylist Joins The Margo Beauty Studio Staff

Over eleven years ago, Miss Marianne started her career in hairdressing. During the ensuing years she has attracted a large number of satisfied clients. Now Marianne would like to welcome her customers at her new location in the bright, new Margo Beauty Studio in the Shelbourne Plaza. Marianne's winning personality makes her a welcome addition to the happy, friendly and courteous staff of Margo Stylists

SHELBOURNE PLAZA
477-1815

Musk for Women

Sensual Musk for women by Houbigant is for the woman who knows how to live life dangerously. Daring Musk fragrance comes in:

Body Softener. An emollient creamy lotion that makes skin silky soft. 8 oz. 6.00

Musk Oil. A couple of drops on the skin for long lasting fragrance. 14 ml. 7.00 .25 oz. 5.00

Spray Musk Oil An attractive spray bottle of sensual oil 6.00

Bubbly Milk Bath. 16 oz. of frothy, luxurious milk bath 16 oz. 6.50

Dusting Powder with Puff. 5 oz. 5.00

With any 5.00 or more purchase of Houbigant Musk a special bonus set of 2 oz. Musk cologne and 2 oz. Bubbly Milk Bath will be yours.

Cosmetics, Dept. 216, Main Floor.

2-8

EATON'S

DR. GILLIAN BOWERS
wishes to announce
the opening of her office for
GENERAL PRACTICE
No. 205 - 1121 Yates Street
Victoria, B.C.
383-7189

2-5

CHESSMASTER

By George Koltanowski
International Chess Master

PROBLEM
By K. Chelm, Germany

BLACK: 3

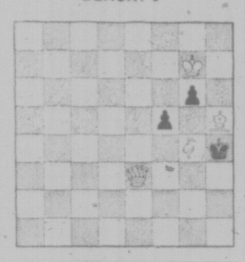

WHITE: 4
White to play and mate in two moves. Solution below.

★ ★ ★

NOTHING VENTURED...
Played in the East German Championship, 1975
WHITE: Wolfgang Uhlmann
BLACK Adolf Schwarz

1.	P-QB4	N-KB3
2.	N-QB3	P-K3
3.	N-B3	B-N5
4.	Q-B2	P-B4
5.	P-KN3	N-B3
6.	B-N2	O-O
7	O-O	P-Q3
8.	P-N3	Q-K2
9.	B-N2	B-Q2
10.	QR-Q	QR-B1
11.	N-KN5(a)	P KR3?
12.	N-Q5	PxN
13.	BxN	Resigns

(a) No harm trying! And it worked! Black should have continued with 11 . . . N-Q5 and then . . . P-KR3.

★ ★ ★

A BAD MOVE IS PUNISHED
Played in Nicaragua, 1975
WHITE: Miguel Quinteros, Argentina
BLACK: Oscar Zapata, Nicaragua
SICILIAN DEFENCE

1.	P-K4	P-QB4
2.	N-KB3	P-K3
3.	P-Q4	PxP
4.	NxP	N-QB3
5.	N-N5	P-Q3
6.	P-QB4	N-B3(a)
7.	N5-B3 (b)	B-K2
8.	B-K2	P-Q-R3
9.	O-O	Q-B2
10.	B-B4	P-QN3
11.	N-Q2	B-N2
12.	R-B1	N-Q5
13.	B-Q3	O-O
14.	P-QR3	N-Q2
15.	B-K3	B-KB3
16.	P-QN4	QR-B1(c)
17.	P-B4	KR-Q1(d)
18.	Q-K1	Q-N1
19.	Q-B2	N-B3
20.	N-R4(e)	R-B1
21.	N-KB3	B-R1
22.	NxP	NxN
23.	BxN	B-N7
24.	QxB	QxBch
25.	Q-B2	Q-N2
26.	P-K5	Resigns(f)

(a) Modern Grandmasters Ljubojevic, Andersson and Polugajevsky do not fear the Maroczy Bind and find ways of disrupting White's pawn formation with P-QN4 or P-Q4.

(b) N1-B3 is also good.

(c) If 16 . . . N-K4 then 17 BxN, NxB; 18. BxB, PxB; (If 18 . . . NxR; 19. QxN4) and White has the better game.

(d) Not quite correct. With 17 . . . Q-N1 he could have maintained himself.

(e) Punishes Black's 17th move.

(f) After 26 . . PxP; there would have followed: 27. PxP, etc.

★ ★ ★

THE SICILIAN CONQUERS THE MEEK

If your opponent plays passively, your chances are good with the Sicilian Defence.

Played in the second round of the Olympic preliminaries in Nice, June, 1974.

WHITE: John Barlow, Rhodesia
BLACK: Robert Byrne, U.S.A.

1.	P-K4	P-QB4
2.	N-QB3	N-QB3
3.	P-KN3	P-KN3
4.	B-N2	B-N2
5.	P-Q3	P-K3
6.	B-K3	P-Q3
7.	N-R3(a)	N1-K2
8.	O-O	O-O
9	Q-Q2	N-Q5
10.	N-Q1	P-K4(b)
11	P-KB3(c)	P-B4
12.	P-B3	RxP
13.	PxN	PxBP
14.	PxBP	PxB
15.	RxRch	QxR
16.	N3-B2	P-Q4
17.	PxQ4	P-K5
18.	KxP	Q-B6ch
19.	K-N1	N-B4
20.	R-B1	B-Q2
21.	R-B3	R-KB1
22.	B-B4	NxQP
23.	Resigns	

(a) Confuses two different systems. If N-R3 is planned, then one does not play B-K3.

(b) Threatens 11 . . . BxN

(c) Surely much stronger is 11. P-KB4.

★ ★ ★

The solution to the problem above is: 1. Q-B4, PxN; 2. QxP mate; or 1 . . . PxB; 2. N-B2 mate; or 1 . . . KxB; 2. N-B6 mate; or 1 . . . P-N4; 2. Q-R2 mate

Grounded Ship's Navigator Guilty

The navigator of the destroyer HMCS Saskatchewan has been found guilty on one of two charges laid against him in a general court martial after the ship touched ground at Roberts Bank last Oct. 16.

Lt. David B. Bindernagle was given "punishment of a severe reprimand" Thursday on a charge of negligently performing military duty imposed on him."

He was found not guilty of a second charge, "of neglect to the prejudice of good order and discipline."

On Feb. 2 after a four-day court martial the Saskatchewan's captain, Cmdr. Joseph G. Comeau, lost six months seniority and was given a severe reprimand after being found guilty of two charges resulting from the Roberts Bank incident.

THE FABRIC DOCTOR SAYS:
"Winter grime can ruin your fine drapes!"

LAST WEEK! TAKE ADVANTAGE OF NU-WAY'S ONCE-A-YEAR SPECIAL

20% OFF REGULAR PRICES — SPECIAL ENDS FEB. 28

NU-WAY'S "VALCLENE" PROCESS MAKES DRAPES EXTRA CLEAN!

The same careful treatment will be given to all drapes during this special as they receive during the other 11 months of the year. Our drapery cleaning specialists are giving their same FULL ATTENTION to each drape they handle, ensuring you of the finest work.

3 GOOD REASONS FOR SENDING DRAPES TO NU-WAY:
- Guarantee No Shrinkage
- Cleaned in Valclene
- No Color Loss
- Save 20% During the Month of February

PHONE 382-4266 NOW!

NU-WAY CLEANERS LTD.
1590 CEDAR HILL CROSS ROAD
420 WILLIAM STREET

"The Home of the Fabric Doctor"

FOR PICKUP SERVICE PHONE 382-4266

2-21

Monday, February 9th ... is 1.49 day

Limited Quantities

Dozens of timely items at one low price . . . The Day is Monday, February 16th . . . The Place, Zellers . . . While Quantities Last!

Hosiery Specials!

Men's Work Hose
Zellers Low Price
2 PR. 1.49
Warm, absorbent, long-wearing, in brown heathery shade. One size 10-12.

Ladies' Sport Sock
75% Orlon Acrylic, 25% nylon. Size 9-11. White sock with your choice of red, blue, or black stripes.
Zellers Low Price PAIR 2/1.49

Boys' Jogger Tube Sock
Olympic Gold Medallist socks by Citation. 75% Cotton, 25% Nylon. Fits sizes 7-10½.
Zellers Low Price PAIR 2/1.49

Houseware Specials

Magnetic Brooms
Sweep clean with a magnetic broom. Long or short magnetic bristles.
Zellers Low Price EACH 1.49

Vacuum Cleaner Bags
Stock up now! Complete range of vacuum cleaner bags for most popular models.
Zellers Low Price 2 PACKS 1.49

Plastic Scoops
This handy package contains 3 scoops. Sizes included are 1 cup, ½ cup and 1 tablespoon.
Zellers Low Price PACK 2/1.49

Ovenproof Glassware
1½ qt. casserole, utility dish, loaf pan or 8" cake pan of clear ovenproof glass.
Zellers Low Price 2/1.49

Garbage Bags
Packs of 20 strong, heavyweight plastic garbage bags. 26" x 36" size.
Zellers Low Price PACK 1.49

Wooden Clothes Pins
Buy now for spring and summer! 60 wooden clothes pins per pack.
Zellers Low Price 2 PACKS 1.49

Kitchen Gadgets Galore
Everything from diet scales to pizza cutter in assortment! 18 in all.
Zellers Low Price 2/1.49

Lingerie Specials

Bikini Briefs
Zellers Low Price
2 PRS. 1.49
Anti-static "Antron III" (nylon) bikinis with elastic leg, waist. White, nude, pink. S-M-L.

Satin-Finish Briefs
Soft 100% nylon briefs in satiny white, pink, blue. Sizes S-M-L.
Zellers Low Price 2 PRS. 1.49

Teen Lace Bra
"Teen Talk" bandeau with lace & "Kodel" polyester cups. White. AA, A 30-34.
Zellers Low Price EACH 1.49

2-8

Dry Goods Specials

Terry Pot Holders
Machine-washable 7" x 7" approx. pot holders of 100% cotton terry. Choice of designs.
Zellers Low Price 4/1.49

Foam Cushion Forms
12" x 12" square or round, box-edged cushion forms to cover as you like.
Zellers Low Price 3/1.49

Shredded Foam
Multi-purpose! Big 1 lb. bag of shredded polyurethane foam.
Zellers Low Price 2 BAGS 1.49

Quilted Oven Mitts
13" length oven mitts in a choice of bright designs and colours.
Zellers Low Price PAIR 1.49

Jacquard Bath Towels
1.49 EACH
Absorbent 100% cotton terry in blue, green or orange jacquard. Approx. 20" x 40"

Checked Tea Towels
Quality linen/cotton blend tea towels in gold, green or blue check. Approx. 22" x 32"
Zellers Low Price 2/1.49

Hand Woven Place Mats
Reversible looped place mats in bright decorator colours. Wipe-clean. Approx. 13" x 18"
Zellers Low Price 2/1.49

Plastic Table Cloths
Wipe clean, easy care plastic table cloths in assorted patterns and colors.
Zellers Low Price 1.49

Toy Specials

Coloring Books
Zellers Low Price
4/1.49
A choice of 6 different and delightful coloring books for hours of fun.

Military Vehicle Assortment
Plastic military vehicles in military colours, including jeeps, tanks, armoured cars, trucks, cannons or airplanes.
Zellers Low Price EACH 1.49

"Ed-U-Cards"
Package of 3 assorted games for children! Choose from 12 subjects.
Zellers Low Price PKG. OF 3 1.49

Building Blocks
These high quality plastic blocks can be used to build cars, planes, trains or tractors.
Zellers Low Price 1.49

"Hug-A-Bye" Doll
Huggable, soft-bodied all-vinyl 10" baby doll with squeaker and panties! Completely immersible.
Zellers Low Price EACH 1.49

Assorted Comic Books
Package of 2 comic books. Choose from 50 different titles.
Zellers Low Price 3 PACKS 1.49

Stationery & Notions Specials

Party-Pack For 5
25 "Birthday Party" Pieces! 5 each: hats, baskets, blowouts, balloons and party bags!
Zellers Low Price PACK 1.49

Gift Wrap Ensemble
Zellers Low Price
2/1.49
Suitable for all occasions, each package contains gift wrap, ribbon, bow and card.

"Phentex" Yarn
Zellers Low Price
1.49 EACH
8 oz. balls of machine-washable "Phentex" "Celaspun" olefin (polypropylene) 3-ply yarn. Fashion shades.

Stationery Assortments
A wide selection of handy home or office items. Choose from pencil sharpeners to magnetized paper clips.
Zellers Low Price 2/1.49

Floor Covering Specials

"Ozite" "Econotex"

Scatter Mats
27" x 18" mats with medium density foam backing. 100% polypropylene in assorted colours. Indoor use only.
Zellers Low Price EACH 1.49

Vinyl Carpet Runner
27 in. wide 80-gauge vinyl carpet runner in clear, amber or green.
Zellers Low Price 2 FT. 1.49

Health & Beauty Specials

"Eno" Salts
Pleasant tasting fruit salts that relieve upset stomach fast! 7-oz. size.
Zellers Low Price 1.49

"Ouch Kits"
Zellers Low Price
1.49
Mini First Aid Kits for the pocket, car, home. Small enough to fit into a purse.

Bic Lighter and Pen
Zellers Low Price
1.49
"Light and Write" combo of disposable "Bic" lighter and "Bic" ball point pen.

Boys' Triple Pack Briefs
"Big Buy" boys' triple pack—cotton ribbed briefs. White. Sizes S, M, L.
PACK OF THREE
Zellers Low Price 1.49

"Rubber Queen" Bath Mat
Provides safe footing. 14"x22½". In avocado, gold, pink or blue.
Zellers Low Price 1.49

Neilson Family Bars
Large 3.5-oz. bars in Jersey Milk, Burnt Almond, Royal Dark, Virginia Nut.
Zellers Low Price 1.49

Assorted Fruit Candies
Zellers Low Price
2/1.49
Choose tropical fruit, fruit slices or pineapple and strawberry. Delightful fruit flavors with soft centres.

Green Thumb Specials

Jiffy Peat Pots
Choose from 3 inch squares or 2¼", 3" or 4" round pots.
Zellers Low Price 2 PACKS 1.49

Jiffy Pellets or Strips
Your choice of pellets or 2¼" and 3" square strips.
Zellers Low Price 1.49

Maxicrop
Zellers Low Price
1.49
Liquid fertilizer made from processed seaweed. Reduces transplant shock. 64-oz. size.

Rot-It Compost Builder
Converts leaves, sod, grass clippings and all garden waste into a rich humus. 10-lb. size.
Zellers Low Price 1.49

Lawn and Garden Lime
Increases fertilizer efficiency. Apply any time. Makes lawns greener. 50-lb. size.
Zellers Low Price 1.49

Flower and Vegetable Seeds
Choose now while the selection is at its very best.
Seeds Reg. 39¢ pkg. 5 pkg. 1.49
Seeds Reg. 59¢ pkg. 4 pkg. 1.49
Seeds Reg. 79¢ pkg. 3 pkg. 1.49

Green Valley Fertilizer
Zellers Low Price
1.49
Select from 6-lb. size 6-10-4 Rose Food, 6-lb. size 4-12-8 Rhododendron and Azalea food or 7-lb. size 10-6-4 Evergreen food.

Twistems
The handy, speedy home and garden tie. Each package contains 100 8-inch twist 'em ties.
Zellers Low Price PACK 1.49

Potting Soil
Gro-well sterilized potting soil from Hazel's house of violets. 30-lb. size.
Zellers Low Price 1.49

Zellers
HILLSIDE SHOPPING CENTRE
OPEN 9:30-9:30

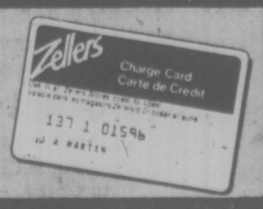

Sears

PERSONAL SHOPPING ONLY
WHILE QUANTITIES LAST
SHOP SHARP 9:30 A.M.
FOR ONE DAY ONLY

monday

1.49

DAY

Shop Monday, February 9th, for these and many more great 1.49 Day values throughout the store!

INFANTS', CHILDREN'S WEAR

T-SHIRTS — Girls' stretch nylon T-shirts in plains and prints. Sizes: 4-6x ..... Each 1.49
KNEE HIGHS — Stretch nylon knee highs in assorted colours ..... 2 pr. 1.49
ANKLE SOCKS — For boys and girls. Stretchy fit ..... 3 pr. 1.49
VESTS — Sears polyester/cotton blend vests for boys and girls. White and assorted colours ..... 2 for 1.49
BRIEFS — Boys' and girls' polyester/cotton blend briefs in White and assorted colours ..... 2 for 1.49
TRAINING SEAT — For baby. Sturdy, molded plastic ... Each 1.49
RUMBA PANTS — Pre-boxed for gift giving. Pastels and White ..... Each 1.49
TIGHTS — Infants' rumba or rib-knit style ..... Each 1.49

Infants', Children's Wear (29)

GIRLS', TEEN'S WEAR

KNEE HIGHS — Made of comfortable stretch nylon. Assortment of colours ..... 2 pr. 1.49
BRIEFS — Made of easy-care polyester/cotton blend. White or pastel colours. Sizes: 8-14 ..... 2 for 1.49
VESTS — In pastels and White. Polyester/cotton blends. Sizes: 8-14 ..... 2 for 1.49
SHELLS — Sleeveless, stretch nylon shells in assorted stripes ..... 4 for 1.49
PANTY HOSE — Opaque panty hose in several fashion shades to choose from ..... 4 for 1.49
PANTS — Pull-on flare bottom pants. Mostly Navy in colour. Each 1.49
BRIEFS — Assorted cottons, acetates. Plains and prints . 3 for 1.49

Girls', Teen's Wear (77)

LINGERIE

BIKINIS — Satin finish bikinis made of 100% nylon. Assorted pastels in sizes: S-M-L ..... 2 for 1.49
BRIEFS/BIKINIS — Blue Swan brief of demi-briefs. Assorted colours. Broken size range ..... 2 for 1.49
BIKINIS — Sublistatic bikinis with novelty screen prints on front. Sizes: S-M-L ..... 2 for 1.49
BRIEFS — 100% nylon briefs "Satin Glo". Assorted colours. Broken size range ..... 2 for 1.49

Lingerie (38)

INTIMATE APPAREL

LIGHTLY PADDED BRA — Antron III nylon blend bra with stretch sides. White only. A(32-36), B(32-38) ..... Each 1.49
SEAM-FREE BRAS — Sears switch-about style bra in nylon. Converts to halter-style. Regular style or Kodel polyester blend lined. Colours: Beige, White, Pink. Sizes: A&B cups, 34-36-38 Each 1.49

Intimate Apparel (18)

HOSIERY

SHEER KNEE HIGHS — In shades of Beige, Brown. Sizes S-M-L-XL ..... 3 for 1.49
PANTY HOSE — Fits 100-150 pounds. Assorted fashion shades ..... 2 for 1.49
KNEE HIGHS — With decorative cable pattern ..... 2 pr. 1.49

Hosiery (75)

WOMEN'S SHOES

TATAMI SANDALS — In a variety of popular colours. Great for around home or at the beach this summer. Women's sizes: 9", 9½", 10" ..... Pair 1.49

Women's Shoes (54)

BOYS' WEAR

TERRY SOCKS — In stripes and plains. Assortment of colours. One size fits all ..... 2 pr. 1.49
T-SHIRTS — Hemmed bottom and cuffs. Assorted colours. Sizes Medium and Large ..... Each 1.49

Boys' Wear (40)

MEN'S FURNISHINGS

SOCKS — Made of a comfortable stretch Wool/Nylon blend. Sizes 10-13 ..... 2 pr. 1.49
T-SHIRTS — Stretch cotton/polyester blend T-shirts ..... Each 1.49
COTTON SHORTS — Sizes Small, Medium, Large ..... 2 for 1.49
SHORTS/VESTS — 100% cotton shorts/vests ..... Each 1.49

Men's Furnishings (33)

FASHION ACCESSORIES

GLOVES/MITTS — Assortment of gloves and mitts. Assorted colours to choose from ..... Pair 1.49
SCARVES — In print acetate designs ..... Each 1.49
COTTON SCARVES — To dress-up your spring wardrobe ..... 2 for 1.49
BELTS — ..... 2 for 1.49
CHANGE PURSE/WALLETS — Assorted colours ..... Each 1.49

Accessories (88)

JEWELLERY BUYS

STERLING SILVER CHARMS — Selection includes popular designs. All Sterling Silver ..... Each 1.49
2-PIECE CARVING SET — Ideal for everyday use ..... Set 1.49
FASHION JEWELLERY — A great selection of necklaces, beads and bangles to accessorize your wardrobe ..... Each 1.49

Jewellery (4)

WOOLS, NOTIONS

SEARS ARTISAN KNITTING WORSTED — Orlon/acrylic/wool blend. 3-ply in approximately 3.5-oz. size. Assorted colours Each 1.49
ACRYLIC WORSTED YARN — 100% acrylic. Approximately 3.5-oz. size. Assorted colours. 4-ply ..... 2 for 1.49
SAVELLE KNITTING WORSTED — 4-ply ..... 2 for 1.49
SAVELLE KNITTING WORSTED — 4-ply, approximately 4-oz. 100% acrylic ..... Each 1.49
AFGHAN CROCHET YARN — 100% Orlon/acrylic blend. 2-ply. Approximately 4-oz. size ..... Each 1.49
SLACKS RACK — Holds 5 slacks in the space of one hanger Each 1.49
COFFEE MUGS — Grey mug with decorative flower trim Each 1.49
SCOTCHGARD — 8-ounce size ..... Each 1.49
POLYESTER KNITTING WORSTED — 4-ply 100% Kodel polyester blend yarn. Approximately 3.52-oz. size ..... Each 1.49
DRIP DRY HANGERS — Plastic set of 6 hangers 1.49
SHOE TREE — Women's plastic shoe tree ..... Pair 1.49

Wools, Notions (25)

FASHION FABRICS

BOUTIQUE PRINTS — Made of easy-care polyester/cotton blend. Bright and colourful for spring! ..... Yard 1.49
PRINTED VOILES — Polyester/cotton blend. A lightweight fabric ..... Yard 1.49
DECORATOR JUTE — 40" wide. Colours in Red, Black, Gold, Natural, Rose, Beige ..... 2 yds. 1.49
100% COTTON CHAMBRAY — 45" wide. Blue solid with matching prints ..... Yard 1.49
100% ACRYLIC SWEATER KNITS — 52 inches wide ..... Yard 1.49
FABRIC ASSORTMENT — 36" and 45" assortment of cotton and blends. Machine washable. Printed floral designs ..... Yard 1.49

Fabrics (36)

DRAPERIES

FABRIC ASSORTMENT — 45 inches wide. Wide variety of fabrics to decorate your home ..... Yard 1.49
WINDOW SHADES — 36" window shade. White only ..... Each 1.49
TIER CURTAINS — "Tulip" tier curtains. Size: 62"x36" ... Pair 1.49
SWAG VALANCE — Size 70x38" ..... Each 1.49

Drapery Supplies (24)

SEWING MACHINE ACCESSORIES

KENMORE "Q" NEEDLES — Ideal needles for sewing synthetics. Handy for keep spares 1.49
SEWING MACHINE OIL — Helps keep your sewing machine running in top order. 1/3 of an ounce per container 2 for 1.49
ROLLER FOOR — For sewing over rough material or fine, smooth fabrics, plastics. Hi-bar and low bar ..... Each 1.49
KENMORE BOBBINS — 10 bobbins per package ..... Pkg. 1.49
ROLLER FOOT

Sewing Machines (20)

LIGHTING FEATURES

CHANDELIER BULBS — 25 watt or 60 watt ..... 3 for 1.49
BOUDOIR SHADES — In colors of Blue, Pink or White ... Each 1.49
FLUORESCENT BULBS — 30 watt cool White bulb. 36 inch Each 1.49
FLUORESCENT BULB — 15 watt cool White bulb. 18 inch. 2 for 1.49

Lighting (34)

HEALTH, BEAUTY

WHITE VELVET PROTECTIVE CARE LOTION — 490 ml. size ..... 2 for 1.49
WHITE VELVET HAND/BODY LOTION — 490 ml. size . 2 for 1.49
SEARS CREME RINSE — 950 ml. size ..... Each 1.49
BRECK SHAMPOO — For dry, regular or oily hair. 400 ml. size Each 1.49
BRECK CREME RINSE — Helps make hair more manageable. 400 ml. size ..... Each 1.49
MISS BRECK HAIR SPRAY — Regular or unscented .... Each 1.49
SEARS SHAVE CREAM — 11-ounce size ..... 2 for 1.49
SEARS SOAP — Lanolin enriched soap. 6 bars per package Pkg. 1.49
SEARS HERBAL SHAMPOO — With protein ..... Each 1.49
SEARS EGG SHAMPOO — 950 ml. size ..... Each 1.49
BATH OIL BEADS — Helps add moisture to your skin .. Each 1.49
TRIGEEN — Mouth freshner ..... 2 for 1.49
SEARS FOAMING BATH OIL — 32 fluid ounces ..... Each 1.49
MACLEANS TOOTHPASTE — Three flavours to choose from. 100 ml. size ..... 2 for 1.49
DESERT FLOWER — Twin pack cream deodorant ..... Pkg. 1.49

Health, beauty (8)

TOBACCO SHOP

LIGHTER — Clipper re-chargeable ..... Each 1.49
ASHTRAYS — Bean bag ashtray ..... 3 for 1.49
PIPE POUCHES — For carrying tobacco ..... Each 1.49
HASTI-NOTES — Scenes of Victoria ..... Pkg. 1.49
SERVIETTES — With souvenir designs ..... 2 pkgs. 1.49

Tobacco Shop (87)

CANDY COUNTER

ARCADIAN CHERRY — Chocolates in 12-ounce box ..... Each 1.49
WHITE HEATHER — Chocolate and toffee assortment ... Pound 1.49
PEANUTS — 2-pound bag of peanuts ..... Each 1.49
MINTS — Terry's boxed peppermint creams. 7.1-oz. size . 2 for 1.49
COOKIES — Westons cookies. 1½-pound size ..... Each 1.49
CHOCOLATE CHIP CHERRY NUT CAKE — Delicious 2-pound cake. Ideal for lunches ..... Each 1.49

Candy Counter (87)

COFFEE HOUSE SPECIAL

Relax and enjoy a delicious BARON OF BEEF au jus served with tasty French Fries ..... Each 1.49

Coffee House, Second Floor

STATIONERY SUPPLIES

STATIONERY — Boxed stationery in an assortment of designs and patterns ..... Each 1.49
SCOTCH TAPE — Handy for home or office ..... 4 for 1.49
MAGIC TAPE — ..... 3 for 1.49
PENCILS — 10 pencils per package ..... 2 pkgs. 1.49
BIC PEN — ..... Each 1.49

Stationery (3)

CAMERA SUPPLIES

CAMERA CASE — Helps protect camera from scratches, abuse Each 1.49
PHOTO ALBUMA — Ideal for arranging your photos in sequence Each 1.49
ALBUM REFILL PAGES — Fits above album ..... 2 for 1.49

Camera Supplies (29)

HOME ACCESSORIES

PLANTERS — Ceramic hanging planters to decorate your home Each 1.49
CUPS/SAUCERS — In dainty floral designs ..... Each 1.49
STEMWARE — In a variety of colours: Gold, Clear, Amber. Various sizes ..... Each 1.49
PLATES — Sherbert plates in the popular Cross and Olive pattern ..... Each 1.49
GLASSES — Olympic stamped highball glasses ..... Each 1.49
STAND-UP MOBILES — Multi-coloured mobiles ..... Each 1.49
CERAMIC VASES — Ideal for displaying dried flowers .. Each 1.49

Home Accessories (21)

TOWELS, BEDDING

BATH SIZE TOWELS — Floral print on White background Each 1.49
HAND TOWELS — To match above ..... 2 for 1.49
FACE CLOTHS — To match above ..... 3 for 1.49
WASTEPAPER BASKETS — By Rubbermaid (R) ..... Each 1.49
3-PIECE KITCHEN SET — Consists of 1 tea towel, 1 pot-holder, 1 dishcloth ..... Set 1.49
FACECLOTH — 5 per package ..... Pkg. 1.49
PILLOWCASES—100% cotton pillowcases ..... Pair 1.49
TABLECLOTH — Size 52x52". Colourful prints ..... Each 1.49

Linens (96)

TOY SHOP

TONKA CAMIONNETTE PICKUP — ..... Each 1.49
ACTIVITY BOXES — Provides hours of entertainment ... Each 1.49
PUZZLES — 100 pieces puzzle ..... Each 1.49
JEWELLERY — Made of a fun Gold metal ..... Each 1.49
PARTY FAVOURS — In assortment to choose from ..... 2 for 1.49
MODEL KITS — In a variety of designs ..... Each 1.49
ARROW LEATHER CRAFT — ..... Each 1.49
PARTY BALLOON — ..... 5 pkgs. 1.49
COLOURING BOOKS — ..... 5 for 1.49
GOLDEN STORY BOOKS — Ideal for bedtime stories ... 4 for 1.49

Toy Shop (49)

HOUSEWARES

"CLOPAY" VINYL ADHESIVE — Handy for shelf lining, decorating. Assorted colours and patterns ..... 4 yds. 1.49
PLASTICWARE — Your choice: rectangular laundry basket, waste basket, napkin holder, drain tray/rack, 4-piece bowl set .. Each 1.49
"BISSELL (R) FOAM RUG SHAMPOO — Just spray on, sponge in and vacuum when dry ..... Each 1.49
BAKEWARE — Your choice: loaf pan, cake pan, pizza pan, utility pan, muffin tin ..... 2 for 1.49
GLASS DECANTER — With glass stopper. Great for kitchen displays ..... Each 1.49
MEASURING SET — Made of sturdy plastic. 5 sizes in cup measures, 6 sizes in spoon measures ..... Each 1.49
SPRING FORM CAKE PAN — Removable bottom ..... Each 1.49
COOKIE SHEET — Easy to clean, seamless pan. Size: 18"x12"x1" Each 1.49

Housewares (11)

SPORTS CENTRE

FLASHTAILS — In assorted colours. 25 and 30-lb. leader . Each 1.49
NYLON LINE — 30 and 40-lb. test. By Fin Pak ..... Each 1.49
DRINKING CUPS — Ideal for small children. Handy for camping, boating. Durable plastic ..... 6 for 1.49
CABLE LOCKS — 20" cable. Includes 2 keys ..... Each 1.49
SAFETY ARM LIGHT — Straps to arm or leg. Operates on 2-"C" cell batteries ..... Each 1.49
SPORT SOCKS — Made by Hanson. Comfortable wool/nylon blend Each 1.49
SOCCER/SHIN PAD — Children's sizes. Also suitable for grass hockey ..... Each 1.49
PING PONG BALLS — Halex 3 star balls. 6 balls per package Pkg. 1.49

Sports Centre (6)

PAINTS, SUPPLIES

EXTENSION HANDLE — Extends to 42 inches ..... Each 1.49
PAINT THINNER — For thinning or clean-up ..... Each 1.49
DAP QUICK SEAL — Seals around tubs, sinks ..... Each 1.49
OLFA BLADES — 10 refills per package ..... Pkg. 1.49
CAULK GUN — ½ barrel ..... Each 1.49
DAP CEMENT — Patch caulk ..... Each 1.49
DAP LATEX CAULK — ..... Each 1.49
DAP BUTYL-FLEX CAULK — ..... Each 1.49
MASK TAPE — Handy for painting around windows, woodwork ..... 2 for 1.49
BRISTLE BRUSH — 3-inch brush ..... Each 1.49

Paints, Supplies (30)

FLOORING

CLEAR VINYL RUNNER — 27 inches wide ..... 2 ft. 1.49
RETRACTABLE CARPET KNIFE — With blades ..... Each 1.49

Floor Supplies (37)

GARDEN SUPPLIES

WUNDA POTS — ..... Each 1.49
GROW LIGHT — 75 watt bulb ..... Each 1.49
STEER MANURE — 40 pound bag ..... Each 1.49
HANGING CERAMIC POT — Great for displaying your house plants ..... Each 1.49
CLAY POTS — 4-inch clay pots ..... 5 for 1.49
HANGING PLASTIC BASKET — 10 inches by 5 inches in size. Each 1.49
ROPE HANGER — ..... 2 for 1.49
SEARS PACKAGE SEEDS — 39¢ package size ..... 5 pkgs. 1.49
SEARS PACKAGE SEEDS — 49¢ package size ..... 4 pkgs. 1.49
GARDEN GLOVES — Women and men's sizes ..... Pair 1.49

Garden Supplies (71)

POLYANTHUS — To add colour to your garden. 6 plants per tray. Assorted colours. Plant now! ..... Each 1.49

HARDWARE

FIBREGLAS TAPE — ½-inch tape ..... Each 1.49
UTILITY KNIFE — Cuts and scrapes ..... Each 1.49
EXTENSION CORD — 15 foot cord. Two prong ..... Each 1.49
CRAFTSMAN BLADE SCREWDRIVER — ..... Each 1.49
RACK HOLDER — Multi-purpose rack for kitchen, workshop ..... 2 for 1.49
CHROME DRAWER PULLS — 6 per package ..... 2 pkgs. 1.49
CRAFTSMAN COLD CHISEL — ½" chisel ..... Each 1.49
TOOL HOLDER — 9" tool holder fits perforated board .. 2 for 1.49
CONTACT CEMENT — 10 fluid ounce size ..... Each 1.49
SPRING CLAMP — 2-inch ..... Each 1.49
SAW HORSE BRACKET — ..... Pair 1.49
MITRE BOX — ..... Each 1.49
HAMMER — With sturdy wooden handle ..... Each 1.49
SISAL TWINE — 183 metres ..... Each 1.49

Hardware (9)

AUTO ACCESSORIES

SUPEREX AUTO BODY FILLER — ..... Each 1.49
WINDSHIELD SPRAY DE-ICER — Handy to keep in the glove compartment for frosty mornings ..... 2 for 1.49
WINDSHIELD WASHER ANTI-FREEZE — Pre-mixed .. Each 1.49
CHROME MINI-SPLASH GUARDS — ..... Each 1.49
8-TRACK HEAD CLEANER — ..... Each 1.49
ZIP WAX — Made by Turtle ..... Each 1.49
SNACK TRAY — Handy for vacations ..... Each 1.49
VINYL TOP CLEANER — By Turtle ..... Each 1.49
LITHIUM GREASE — Multi-duty. 14-ounce cartridge ... 2 for 1.49
AUTO SLUSH MATTS — In colours of Brown, Black, Blue. ..... Each 1.49

Auto Accessories (28)

Get your money's worth

Continues through Sat., Feb. 14th

2-7

Simpsons-Sears Ltd.

Sears Hillside: 3190 Shelbourne Street. Lots of Free Parking . . . No Tickets, No Time Limit.

Awards locale set

The presentation of certificates of theology, originally planned to take place in the Kirk Hall of St. Andrew's Presbyterian Church, will instead be held at 8 p.m. Wednesday in the parlor of Metropolitan United Church, Quadra and Pandora.

The certificates are being awarded by the Greater Victoria Lay School of Theology which has been sponsored by the Greater Victoria Council of Churches. The presentation Wednesday night will take place at the start of a general meeting of the council of churches.

Recipients of the certificates, who earned them over the past three years by attending the school of theology, are Alfred Crowe, Cedric Jones, Eileen Mold, Earl Norris and James Robertson.

Wednesday's meeting will begin with refreshments at 7:30 p.m. followed by the business meeting at 8 p.m.

Among topics for discussion by clergy and lay representatives are: the Trident missile base at Bangor, Wash.; establishment of a property holding society and the need for further accommodation for the handicapped; implementation of professionally trained chaplaincies at active treatment hospitals; co-operation with the Evengelical Pastors' Fellowship on a brief requesting more restraint in the circulation of films and magazines portraying sex and violence; and follow-up conferences related to the Conference on the Family.

Ex-missionary to preach

China seminar scheduled at St. Andrew's

A former moderator of the Presbyterian Church in Canada will conduct a public seminar on China at 7 p.m. Sunday, Feb. 15, in St. Andrew's Presbyterian Church.

Rev. E. H. Johnson, secretary for research and planning of his church's board of world mission, will also preach in St. Andrew's at 11 a.m. the same Sunday.

Johnson made a three-week visit to the People's Republic of China in April, 1973, observing developments in the country where he had served as a missionary for six years. He and his wife visited Canton, Shanghai, Nanking, Shenyang (Mukden) and Peking.

He was granted permission to make a second visit to mainland China in April of last year. This time he went alone.

He talked with many ordinary citizens in communes, factories, schools and universities.

As overseas secretary of his church from 1954 to 1972, Johnson became widely known as a Christian world statesman, especially for his tireless efforts to bring relief and to effect a reconciliation in the Nigerian conflict.

He was elected moderator of the general assembly of his church in June, 1969, and travelled widely while in that office. His efforts on behalf of Nigeria-Biafra relief were recognized by Trent University when it conferred on him an honorary degree of doctor of laws in May, 1970.

A native of Montreal, Johnson graduated from McGill University with a gold medal in mathematics and physics. He studied theology at Princeton Theological Seminary and took post-graduate work at New College, Edinburgh, and the University of Berlin.

He took a pastoral charge in Long Branch, Ont., and was posted to Manchuria where he served from 1935 to 1941. He fulfilled other appointments including that of general secretary of the Student Volunteer Movement for Christian Missions from 1947 to 1954 during which time he was based in New York City.

He recently spent five months as a visiting scholar with Harvard University in intensive study of the new China at the East Asian Research Centre.

Johnson
. . . China hand

A.Y.P.A. grad reunion set

A reunion of St. Mark's Anglican Church Young People's Association will be held Sunday at the church at Boleskine and Tennyson, across from Tolmie elementary school.

The A.Y.P.A., a Canadian product, was formed about 1910 and was phased out in the mid-1960s to be replaced by the Anglican Youth Movement, a less-structured body which varies from region to region.

"We are expecting up to 100 people on Sunday," Rev. P. W. R. Isles, rector of St. Mark's, said this week. "Already 80 have informed us they are coming. In addition to our regulars they should keep the place lively during the morning and afternoon."

The reunion will begin with communion at 11 a.m. to be followed by an afternoon of refreshments, a showing of souvenirs from AYPA times and reminiscing by former members.

A reunion committee has been working on the celebration for three months. It includes Larry Webb, Robin Lang, Warren George, Marion Hayes and Marguerite Frazer. The St. Mark's branch was formed in 1928.

Prior to the post-war years the church organized most of the youth work as well as skating, drama, debating, hiking and other sports, Isles said.

"Consequently, the church was far more attractive to young people than is the case today. Many of the AYPA members have fond memories of that era and are staunch church workers today as a result."

Taking part in the worship service will be Marion Hayes, daughter of Rev. Owen Jull who was rector of the church from 1928 until 1945, as reader of the epistle; George Richdale as reader of the gospel and Christopher Howland as speaker. One-time district council president Kenneth Hincks will lead the reminiscing.

Top prize in contest to Duncan

G. W. Owens of Duncan United Church, Duncan, won first prize in the British Columbia division of a national parish history competition held by The United Church of Canada.

The competition was held during the 1975 celebration of the church's 50th anniversary. There were 135 entries in the contest.

Regional winners were chosen and, from these, there were three national winners. Judges were appointed by the archives committee of each conference and each committee had at least one university histroy professor and one United Church minister with a degree in history.

The rational committee consisted of three eminent Canadian church historians — President Goldwin French of Victoria University, Prof. John Grant and Prof. Arthur Reynolds, all of Toronto.

Winners will receive a certificate as well as a cheque for their efforts.

National first prize winner was Mrs. Audrey Livingston of St. James United Church, Parry Sound, Ont.

Baha'is choosing parley delegates

Members of Baha'i communities on Vancouver Island will gather in the Elliott Building at the University of Victoria today and Sunday to hold their regional convention and elections.

While the primary purpose of the convention is to elect delegates to the annual Baha'i national convention in April, it also affords an opportunity for members to consult on teaching, expansion and consolidation activities.

A unique aspect of the voting is the absence of any form of nominations, campaigning or electioneering. Emphasis is placed on the individual's capabilities and consideration of personality is discouraged. Elections are by secret ballot based on prayerful consideration.

At national conventions throughout the world elections are held to pick representatives to the nine-member spiritual assembly.

These national bodies in turn convene in Haifa, Israel, every five years to elect nine members to the Universal House of Justice.

The mission of Bah'is is to unify all mankind. Prophet-founder of the faith, Bah'u'llah, in 1863 declared this as his prime goal.

Membership in the worldwide faith now is made up of former Hindus, Buddhists, Zorastrians, Moslems, Jews and Christians, as well as former skeptics, agnostics and atheists.

BRITISH-ISRAEL WORLD FEDERATION (CAN.)
Victoria Branch
PUBLIC MEETING
Sunday Afternoon, Feb. 18th at 3 p.m.
In the Dominion Hotel, Yates St.
Speaker: Mrs. Dorothy Abraham
Subject: HEALTH, HEALING and HERBS
BRITISH-ISRAEL (Berith-Covenant-Ish-Man, Hebrew)
is a Christian Organization proclaiming the whole Gospel, as taught in the Bible—The Word of God—it has the answer to the chaos of today.
Non-political, Undenominational
ASK FOR FREE LITERATURE
Radio Broadcasts Every Sunday, 10 a.m. and 10:15 a.m. on KARI (550)

Queens Apostolic
804 QUEENS AVENUE
Watch 'Good News' Channel 8 Sunday, 12 noon
"Your family will enjoy this family Church"
10:30 A.M. FAMILY LIFE HOUR
7:00 P.M.
Pastor Vern Wilson from Whiterock at both services
INDUCTIVE BIBLE STUDY In Ephesians
WED., 7:30 P.M.
Praise Time, Wed., 8 p.m.
1087 Marchant, Brentwood
COUPLES RETREAT — FEB. 20-22 at The FIRS, Bellingham for information phone 652-2365

TRINITY PRESBYTERIAN CHURCH
2964 Tillicum Road at Gorge Plaza
11:00 a.m.
"The Changeless Word in a Changing World"
Church School Sing-a-long
REV. GILBERT D. SMITH, M.A.

KNOX PRESBYTERIAN CHURCH
2964 Richmond Avenue
11:00 a.m.
"THIS MINISTRY"
Rev. David A. Smith, B.A.
Church School All Depts.

St. Andrew's Presbyterian Church
Downtown—Douglas St. at Broughton
The Rev. Bruce J. Molloy, C.D., M.A., B.D., M.Th.
The Rev. Andrew J. Mowatt, C.D., B.A., B.D., D.D.
10 a.m.—Good News Gathering (Kirk Hall)
11 A.M. MR. DAVID SMITH, B.A., B.D.
Church School, all grades.
7 P.M. REV. BRUCE MOLLOY
Free Parking, Eaton's Car Park, 10:15 a.m.-12:30 p.m.

PENTECOSTAL ASSEMBLIES OF CANADA

OLDFIELD GOSPEL CHAPEL
5508 Oldfield Road
9:45 a.m. Family Bible School
11:00 a.m. Worship and Believers Communion
Tuesday 7:30 p.m. Prayer and Discussion
In the Book of Acts
—Everyone Invited—
Pastor L. W. Henkel 658-5908

COLWOOD PENTECOSTAL CHURCH
2250 Sooke Road
Pastor: D. L. McMillan Assistant: R. Bitterman
9:45 a.m. Sunday School
11:00 a.m. MORNING SERVICE
7:00 p.m. EVENING SERVICE

CHINESE PENTECOSTAL CHURCH
800 Princess
SUNDAY: 9:45 a.m. Sunday School
11:00 a.m. and 7:30 p.m.
Worship Services
Prayer — Wed. 7:30 p.m.
Youth, Friday, 8:00 p.m.
Pastor: Rev. Steve Wong 383-3878

ESQUIMALT PENTECOSTAL CHURCH
BETHEL TABERNACLE 1100 COLVILLE ROAD
9:30 a.m. Family Fellowship Hour
11:00 a.m. Morning Worship Service
Guest Speaker: Pastor Bill Hale
WEDNESDAY 7 P.M.
Beginning a week of special Youth Ministry with
"LOVE CHAPTER"
Contemporary Gospel Music in Coffeehouse and Concert
Pastor Dave Street 386-6431

NORTH DOUGLAS PENTECOSTAL TABERNACLE
Douglas at Canterbury
Pastor: Rev. Harold Pendray
9:45 a.m. — Sunday School
11:00 a.m. "CONCERNING SALVATION"
7:15 p.m. "HELP FROM HEAVEN"
Everybody Welcome

ASSEMBLY OF GOD (P.A.O.C.)
9182 E. Saanich Rd., Sidney, North off McTavish
Rev. Chas. Barker, Pastor Phone 656-2545
SUNDAY SERVICES IN THE KNIGHTS OF PYTHIAS HALL
4th Street, Sidney
Sunday School 9:45 a.m.
11:00 a.m. "THOU SHALT WORSHIP THE LORD THY GOD"
7 p.m. "THY MERCY IS GREAT"
Everyone Welcome

Glad Tidings
God's Word as It Is— For Men as They are.
Pentecostal Church 842 NORTH PARK ST
EXCITING BIBLE TEACHING FOR EVERYONE AT
FAMILY BIBLE SCHOOL 9:45 A.M.
11 A.M. "THE WORD THAT DIVIDES"
Series In The Book of Acts—Part 13
7 P.M. "THE THREE CHANGELESS FACTORS"
PASTOR PAUL HAWKES
PREACHING IN BOTH SERVICES
COMING:
FEBRUARY 15th-22nd
1976 ANNUAL MISSIONS CONVENTION
Featuring Missionaries from Four African Mission Fields:
KENYA, SOUTH AFRICA, LIBERIA, TANZANIA
PLAN NOW TO ATTEND
COME AND SHARE WITH US AT THE CHURCH WHERE FRIENDLY PEOPLE MAKE YOU WELCOME
Pastors: Paul Hawkes; Colin R. Wellard; Bill Hale

Saanich Community Church
(Mennonite)
990 Falmouth Rd.
10 A.M.
"GIFT OF EXHORTATION"
11 A.M.
Bible and Optional Classes
Pastor G. L. Braun 477-6111

REFORMED EPISCOPAL CHURCH OF OUR LORD
FOUNDED 1874
Regular Sunday Service 11 a.m.
Holy Communion 1st Sun. Monthly 11 a.m.
Rector, Rt. Rev. Gordon Stacey
Assistant: Rev. H. Gleeson
EVERYONE WELCOME
Corner Humboldt and Blanshard Sts.

"A Family-Centred Church"
NAZARENE
2571 Quadra Street

9:45 a.m. Sunday School
11:00 a.m. Morning Worship
6:00 p.m. Evening Worship
Pastor: Roland H. Feltmate

DOUGLAS STREET BAPTIST CHURCH
3277 Douglas Street
Interim Minister: REV. ROBERT VAUGHAN
9:45 a.m.
Sunday School for all ages
11:00 a.m.
"LISTEN"
Dedication of Church Leaders
7:30 p.m.
"HEALTHY CHRISTIANS"
(5) "A Love That Lifts"

VICTORIA PRAYER GROUP
(Undenominational)
Wednesday, Feb. 11
3 p.m.
Y.M.-YW.C.A. Chapel
Courtney Street
Healing Prayer—Bible Numerics
—All Welcome—

BAHA'I
385-8131

JAMES BAY CHURCH
Corner of Menzies and Michigan
With Reg and Colleen Carbol
9:30 a.m. FAMILY SERVICE
Bring the whole family, Sing and Study in a happy atmosphere
7:00 p.m. CHARISMATIC SPIRITUAL REFRESHING
Regular testimonial to God's wonderful works

ELK LAKE COMMUNITY BAPTIST
5563 Pat Bay Highway
Rev. Ted Follows 658-8813
10:30 a.m.
"The Other Helper"

FIRST BAPTIST CHURCH
877 North Park St.
11:00 a.m.
"THE TRANSFORMING ENCOUNTER"
John A. Watson, Minister
Mr. John Tunstall, organist and choir director

FRIENDSHIP BAPTIST CHURCH
Welcomes you to its
10 A.M. WORSHIP SERVICE
Sunday School Classes for All Ages
at Gordon Head Recreation Centre
7 P.M. HOME BIBLE STUDY and FELLOWSHIP
4131 San Capri
Pastor: Rev. E. Kratofil, B.A., B.D. 477-8478
Affiliated with the Baptist General Conference

VICTORIA BAPTIST CHAPEL
S.B.C.
3220 Cedar Hill Cedar Hill Community Centre
Bible Study 10 a.m.
Worship 11 a.m.
Rev. Bo Brantley Phone 477-5474
"We love, because He first loved us" JN 4:19

Emmanuel
BAPTIST CHURCH
2121 CEDAR HILL CROSSROAD Tel 592-2418
Pastor: Norman K. Archer, B.D., A.L.B.C.
Associate Pastor: Karl Janzen
Youth Pastor: Rob Bentall, M.A.
Minister of Media: Frank Martens
9:30 a.m. Family Service
11:00 a.m. Morning Worship
SPECIAL GUEST PREACHER
DR. CLARK PINNOCK
Associate Professor of Theology, Regent College
7:00 p.m.—Evening Praise
DR. CLARK PINNOCK
7:45 p.m.—Three Options:
a. "This Is My Life"—Interview with Trevor DeCasseres, formerly of Jamaica.
b. Feedback of the sermon with Dr. Pinnock.
c. "Focus"—Informal, personal, expressive worship.
8:30 p.m.—Full Colour Movie
"WINDOWS OF THE SOUL"
A thrilling "Moody Science" film depicting the wonder and mystery of the human body.

Central
BAPTIST CHURCH
833 PANDORA AVE. 385-7786
"We preach Christ crucified, risen and coming again."
Sunday Morning
1 Two similar FAMILY WORSHIP Services for your convenience
8:45 and 11:00 a.m.
This week's topic:
"TRUTH OR CONSEQUENCES"
Pastor Holmes Preaching
2 FAMILY BIBLE SCHOOL Classes for all ages. Supervised Nursery.
Starts at 9:45 a.m.
3 Sunday Evening
7 p.m. INCLUDING "PRACTICAL RIGHTEOUSNESS" Pastor Shook preaching
MALE VOICE CHOIR
BAPTISMAL SERVICE
Pastor: R.D. Holmes
Assoc. Pastor Alex Shook
Assoc. in C.E. Miss Verne Scott
Asst. to Pastor C.V. Eno
"The friendly church in the heart of Victoria."

CHRISTIAN APOSTOLIC CHURCH
2663 Shelbourne St.
Victoria, B.C.
A SOUR HEALING MESSAGE
Original Christian Doctrine
Sunday Service, 11 a.m.
Prayer and Meditation
Thursday, 7:30 p.m.
LECTURES IN SUCCESSFUL LIVING
Wednesday at 7:30 p.m.

Christian Reformed
Agnes and Glanford
WORSHIP SERVICES
at 10:30 a.m. and 7:00 p.m.
Minister: Rev. P. W. DeBruyne

ESQUIMALT
CHURCH OF THE NAZARENE
886 Craigflower Rd.; Robert R. Shafto, Pastor; 383-7480
9:45 a.m. Sunday School
11:00 a.m. Morning Worship
7:00 p.m. Gospel Service
Evangelical . . . Holiness

VICTORIA ALLIANCE CHURCH
1792 Townley Street — Telephone 592-1821
PASTOR: REV. H. G. CLARK
9:45 a.m.—Family Sunday School
11:00 a.m. — WORSHIP HOUR
(Communion Service)
7:00 p.m. — Evening Evangel
"Holding forth the word of life."

VICTORIA TRUTH CENTRE
There is an answer to every prayer and a solution to every problem.
11 A.M. "AND GOD WINKED AT IT"
DR. WILLIAM GRAHAM, from Portland, Oregon.
Children's Church and Jr. Young Peoples' Group.
7:30 P.M. "THE VOICE OF GOD" — Rev. Chas. Glauser
Sr. Young Peoples' Group
1201 Fort Street Everyone Welcome

SIDNEY FOURSQUARE
Sidney Foursquare Gospel Church
9925 FIFTH STREET, SIDNEY, B.C.
PASTOR: MONTY F. MOORE
PHONE: 656-3544 OR 656-2898
Sunday School 9.45 a.m.
Morning Worship 11.00 a.m. (Nursery care provided)
Evening Praise 7.00 p.m.
Bible Study & Prayer 7.30 p.m. Tuesday

CHRISTIAN SCIENCE
FIRST CHURCH OF CHRIST, SCIENTIST
A Branch of The Mother Church, The First Church of Christ, Scientist, Boston, Mass.
CHAMBERS at PANDORA
Sunday Services: 9:30 and 11:00 a.m.
Lesson Sermon: "SPIRIT"
Sunday School: 9:30 and 11:00 a.m.
Wednesday Testimony Meeting, 8:00 p.m.
Reading Room, 1210 Broad Street
Nursery Come and Visit Us Elevator

THE SALVATION ARMY
Victoria Citadel
757 PANDORA AVENUE
Corps. Officers: Major and Mrs. Ivan McNeilly
SUNDAY:
9:45 a.m. Sunday School
11:00 a.m. Holiness Meeting
SPECIAL GUESTS:
LT.-CMDR. AND MRS. HAROLD SHARP
(Divisional Commander)
7:00 p.m. Salvation Meeting
Memorial to Brother RICHARD SPOONER
THURSDAY:
Prayer and Bible Study 7:30 p.m.
The Public Is Welcome at All Meetings

Pastor: HARALD BREDESEN: SEE CHARISMA Sat. 10:30 a.m. Ch. 11
TUESDAY—PRAYER 7:30 P.M.
trinity christian centre
949 FULLERTON AVE.
11 A.M.
JOHN STONE
7 P.M.
WAYNE HAYWORTH
FRIDAY NIGHT CELEBRATION 7:30 P.M.
THURSDAY—SCHOOL OF DISCIPLESHIP 7:00 P.M.

THE CHRISTADELPHIANS
ADVANCEMENT OF SCRIPTURE KNOWLEDGE
1396 McKenzie Avenue
Great News FOR THE World
GOD IS IN CONTROL
Bible Address J. Highton Sun. 7:30 p.m.
Everyone Welcome No Collections
Sunday School 9:30 a.m.
Memorial Worship 11:00 a.m.

Bishops attack TV fare

Viewing plan 'farce'

WASHINGTON (UPI) — Roman Catholic communications officials suggest religious and secular news agencies should have "the right" to see network programming before children see it on television.

"If the industry and the Federal Communications Commission are committed as they say they are to the principle of parental responsibility," said Robert Beusse, "This (prescreening) is a minimum requirement in order to properly inform parents of American children."

Beusse is secretary for communication of the United States Catholic Conference, the action arm of U.S. Roman Catholic bishops. His remarks, made recently at Xavier University in Cincinnati, were circulated by the USCC information office.

Beusse called for "strong, sustained public criticism" of network television, particularly the "family viewing" plan, because of "network commercial broadcasting's declining service to the American family."

The family viewing plan, introduced by the networks last fall, sets aside the first hour of prime time, and the hour before it, for programming designed for the whole family. Adult programming comes later, presumably when children are not viewers.

But, Beusse said, a Nielsen study showed children watched TV after 9 p.m. "in numbers so significant that it can be said family viewing is any time a program is on the air." He said up to 18 million "tots and teens are watching television after the 9 p.m. recommended network-imposed curfew on family viewing.

"If the 'family viewing' or any other remedy is ever to be more than a mere palliative, ways must be found to make commercial television more accountable to the public and to relax the inflexible grip of ratings and profits on programming policy," he said.

"The profit motive is so clearly dominant in the networks' decision-making that it seems that any movement for reform must necessarily come from outside, from the general public," he said.

Last fall, the 29-bishop administrative board of the conference questioned whether the networks could make a commitment to family viewing "as long as no industry effort is undertaken to reduce the impact of commercial pressures upon their program decision-making."

First secret ballot at Sikh temple here

The largest turnout in years marked elections last Sunday at the Victoria Sikh Temple on Topaz.

The election, usually held at Christmas by a show of hands, was conducted by secret ballot this year for the first time since the temple was built in 1912.

Preparation of ballots and the voters' list delayed the election until last Sunday, outgoing president Kuldeep Singh Bains said this week.

Elected president for the eighth time since 1953 was Mohan Singh Johal. Kartar Singh Kumar was elected secretary and Narinder Singh Bal, treasurer.

Bains said that 95 per cent of the 1,000 people on the voters' list came out to vote. Officers are elected for one year.

The temple is operated by the Khalsa Diwan Society, a religious body of Sikhs. An older, more orthodox group broke away from the Topaz temple 23 years ago and founded a second temple on Graham Street.

There are about 3,000 Sikhs on Vancouver Island, according to Bains, with temples at Lake Cowichan, Paldi, Nanaimo and Port Alberni.

Johal

The Sikhs were originally a monotheistic religious body which broke away from Hinduism in the Punjab in the 16th century.

Their founder was Guru Nanak, the first of 10 gurus. The last was Golind Singh.

The present guru of the faith is the holy book of the Sikhs, known as Guru Granth.

Resolution endorses women as priests

LOUISVILLE, Ky. (UPI) — The recent annual convention of the Episcopal diocese of Kentucky narrowly approved a resolution endorsing opening the priesthood to women.

"I didn't think it would be much more than that," Rev. John Hines said of the 56-48 affirmative vote on the resolution he sponsored.

Hines, son of a former Episcopal presiding bishop, drew national attention in early December after he resigned his priestly functions in sympathy with women who are at present not allowed to be ordained as priests and bishops.

Rt. Rev. Ravid Reed, bishop of Kentucky, placed an inhibition against Hines to remove his licence as a priest until the women's ordination issue was decided at the policy-making general convention next fall.

The narrow vote in favor of women's ordination, one of the Episcopal Church's most bitterly debated issues, reflected stronger support for the resolution among clergymen than lay delegates attending the convention.

At a session Thursday opening the two-day convention at a Louisville parish, U.S. Episcopal presiding bishop John M. Allin predicted that women's ordination will be approved by the church later this year and will not cause a major split among the church's three million members.

Meanwhile, the Episcopal bishop of Lexington criticized news reports of the controversy over women's ordination as biased.

In a letter published in the Lexington Herald-Leader, the Rt. Rev. Addison Hosea said women, who claimed to be priests since their participation in irregular ordination services in defiance of the church structure, should not be referred to as priests in news accounts.

"I anticipate the (church) convention will give approval to ordination to the priesthood," he said, "though the outcome is not certain. In the meantime, we do not have any women priests in the Episcopal church."

Centre aids community

Clothing and other household items for the needy are available at the Seventh-day Adventist community centre, 645 Dunedin. Hours are 10 a.m. to 2 p.m. Mondays, Tuesdays and Wednesdays, or by appointment. Repairing clothing at centre are, from left, Mrs. Eleanor Wyness, Mrs. Verna White and Mrs. Dorothy Lemke.

Minister sets sights on Angola

Karl Janzen, lay minister at Emmanuel Baptist Church for the past five years, is to take a new assignment this summer when he and his family leave for missionary work in Brazil or Angola.

The Angolan project, sponsored by the Canadian Baptist Overseas Mission Board, will take 20 years for completion. Based on a task force concept, it involves working with Angolans and training them to minister to their own people.

The political climate in that war-torn African country will decide when or if the project will begin.

Janzen will attend the Toronto Insitute of Linguistics at the University of Toronto in June and will spend July in Victoria.

At the end of July he will take his family to Campinas, Brazil, for language training in Portuguese.

If the door is closed in Angola, the Janzens will do missionary work in Brazil.

VOICE OF ONE

By REV. DR. F. S. MORLEY

Money is a symbol reflecting the wealth or sickness of a society and money is increasingly sick despite the boasting that inflation is being beaten.

Throughout history governments have been unable to stop inflation once it was raging any more than they could stop the Black Death.

Inflation will make a few rich and millions poor. It will hit hardest those on fixed incomes and pensions. It will lead to population declines.

It is significant that the population of the U.S. has achieved zero growth and now aims at negative population growth. The society that spearheads this movement (NPG) contends that the worldwide population crisis is at the root of the worldwide food crisis, energy crisis, and economic crisis, and that only a national policy of population control in the U.S. can create a stabled economy.

Its purpose is to cut the population of the U.S. from 210 million to around 100 million in the next 70 years. Thus abortion on demand is likely to become increasingly popular in the Western world.

Political unrest will be intensified, giving the Communists an increased chance to exploit confusion. The bitter cleavage between rich and poor will be intensified.

There will be a strong swing to simple living.

Inflation of the sixteenth and seventeenth centuries bankrupted every government in Europe except the English and the reigns of James 1 and Charles 1 slid into the Puritan Revolution and the Commonwealth. In the days of Elizabeth, Lord Burghley had tried to shut off inflation by a wage and price policy which ended in failure.

Such policies have always ended in failure. Back in the days of Diocletian (300 A.D.) inflation ran through the Empire like a prairie fire.

One can read pitiable stories of thrifty, despairing parents who had accumulated capital, as security for wife and children, seeing it vanish.

A house worth 2,000 drachmas in 267 A.D. could be mortgaged for 300 million, 800 hundred thousand drachmas in 307 A.D. A chicken which cost a drachma in a couple of days cost 30,000 drachmas.

Vainly the Diocletian government imposed all kinds of regulations with the most severe penalty for infraction attached, to control prices of every commodity and wage or salary. Never was there a more inclusive wage and price policy. All was hopeless, society being forced to pay profligacy and the bankruptcy of the state, which is what inflation is.

The last great war was a major stimulant to inflation. A man who became prominent in government circles addressed Canadian Clubs advising them that one thing the war had taught us was that depression could be cured by dumping manufactures in the sea.

Thus any country could through waste spend itself into prosperity and employment. This sounded very plausible as the nation emerged from the depression of the 30s into wartime employment and sudden wealth.

But the value of a dollar depends on faith in the dollar. The loss of financial integrity is ruinous. Faith in other things goes as well.

No institution, however venerable, remains untouched. In these days when the unity of world economy is more obvious and developed than at any time in history, inflation hits all international relations.

Since a sector of the public gets wealthier through inflation, and union leaders see in their idolatry of the phrase "free collective bargaining" (which is like Voltaire's description of the Holy Roman Empire — "not holy, not Roman, and not an empire") a way of maintaining their jobs and power, while perhaps their rank and file can get more than they could otherwise get from the economy, there is little chance for economic and political stability.

The inflation debacle will for a long time to come have disastrous repercussions in the demoralization of society.

Snatcher worked in church

ST. LOUIS (UPI) — Priests have been warning of a different type of evil at Catholic churches lately: a purse snatcher preying on women who leave pocketbooks in the pews while receiving communion.

Police in three different suburbs report at least 10 such incidents during weekday services in the last month.

Officers suspect the thief is a man who sometimes dresses like a woman.

Several priests have asked women to bring their purses with them to the communion rail or the confession booth.

A different view about perception

A film made by the Moody Institute of Science demonstrates that we do not actually see with our eyes or hear with our ears, but rather with our brains.

The 30-minute color film, titled Windows of the Soul, will be shown at 8:30 p.m. Sunday in Emmanuel Baptist Church, 2121 Cedar Hill Cross Road.

The film producer, Dr. Irwin Moon, wears a special pair of inverting spectacles in the movie. They make everything appear upside down and in reverse. After some days the brain adjusts to the situation and everything again appears right side up.

Also included in the film are demonstrations of ultrasonics, the science of silent sound, which emphasize the limitations of the human senses.

The energy of silent sound is manifested as it makes material objects float in mid-air.

The film also shows a little-known technique perfected at Moody Insititute of Science which makes odors visible.

DIAL-A-THOUGHT
592-4332

Birth study backed

The Los Angeles Times

LOS ANGELES — The first scientific study of its kind to determine the effectiveness of two "natural" family planning methods — methods which do not involve chemcials or devices — is about to begin in Los Angeles.

Funded by the federal government, the study will compare a method that involves taking the vaginal temperature plus observation of certain symptoms (sympto-thermal method) with the so-called ovulation method in which the woman evalutes characteristics of her cervical mucus.

Cedars-Sinai Medical Centre scientists will be responsible for evaluating and comparing the success rates of the two methods during the three-year period the study will be under way.

The Roman Catholic archdiocese of Los Angeles will co-operate in the study by conducting training courses for the 1,500 women volunteers who will take part in the study, according to Msgr. Robert Deegan, chief of hospitals for the archdiocese.

The study is timely, said Dr. Paul Rubenstein, director of professional services at Cedars-Sinai, because of increasing public awareness of the "risks and hazards" of drug methods of contraception and devices such as the IUD.

HEAR
Mr. Boyd Nicholson
at
VICTORIA GOSPEL CHAPEL
935 Pandora Avenue
SATURDAY NIGHT
FEB. 7 — 7:30
Youth Choir and Special Music

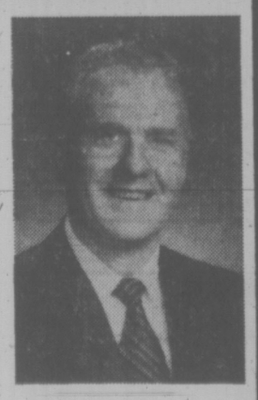

Advertising is a guide to fashion.
CANADIAN ADVERTISING ADVISORY BOARD

CITY AND DISTRICT CHURCHES

GOSPEL CHAPELS

OAKLANDS CHAPEL
Fernwood and Cedar Hill Road
(Sunday)
9:30 a.m.—Breaking of Bread
11:15 a.m.—Sunday School and Family Bible Hour
Speaker: Mr. O. T. Horton
7 p.m. Evening Service
Speaker: Mr. C. Penman
Subject: "Christ Is All"
Wednesday, 9:45 a.m.
Ladies' Coffee Hour
Thursday, 8 p.m.
Prayer and Bible Study
For information and Counselling
Monday through Friday
Office Hours 10-12 a.m.—595-1411

VICTORIA GOSPEL CHAPEL
935 Pandora Avenue
SATURDAY, FEB. 7
7:30 p.m.—YOUTH RALLY
Speaker MR. BOYD NICHOLSON
SUNDAY
9:30 a.m.—Worship and Breaking of Bread
11:15 a.m.—Sunday School and Family Bible Hour
7:00 p.m.—Evening Service
Speaker at both services
MR. TOM McPIKE
Wednesday 8 p.m.—
Bible Survey With
Mr. Boyd Nicholson

ASSOCIATED GOSPEL CHURCHES

GOSWORTH ROAD
Community Church
2845 Gosworth Road
Rev. C. R. McKnight 386-9793
9:45—Sunday School
11:00—Worship Service
7:00 p.m.—Evening Meeting
Tues., 7:30—Bible Study

UNITARIAN

UNITARIAN CHURCH OF VICTORIA
106 Superior Street
10:30 a.m. "The Religious Implications of Inflation"
—Mr. John Thornburgh.

SPIRITUALIST

OPEN DOOR SPIRITUALIST
1600 Cook St.
Sun., 7 p.m.
Wed. 7:30 p.m.—Healing
Welcome to the friendly Church.
Valentine Tea—Feb. 14, 2-4 p.m.

EVANGELICAL FREE CHURCH

PARKDALE FREE CHURCH
1095 Tolmie Ave. 382-7513
SUNDAY
Sunday School—9:45 a.m.
Morning Worship—11:00 a.m.
Evening Worship 7:00 p.m.
Pastor, Carl Klassen
479-4431 384-3646

PSYCHIC SCIENCE

VICTORIA CENTRE OF PSYCHIC SCIENCE
819 Fort Street
Sundays, 11 a.m.
Worship and Social Fellowship
Clairvoyance at every service
Sunday School—4 to 12 years
Mondays, between 7 and 9 p.m.
Contact Healing
Social and Information Period.
Every 1st and 3rd Wednesday monthly
Tea and Psychic Readings—
1:30-3:15 p.m.

LUTHERAN

LUTHERAN CHURCH OF THE CROSS
Cedar Hill and Cedar Hill Crossroad
Alfred J. C. Johnson, Pastor, 477-3851
10:00 a.m.—Divine Worship Service
11:00 a.m.—Sunday School and Bible Class
The Church Where Families Worship Together.
Evangelical Lutheran Church of Canada
(E.L.C.C.—formerly A.L.C.)
Visitors Welcome

Grace
LUTHERAN CHURCH
1273 Fort St. 383-5256
Lutheran Church in America
(Across from Central Junior High)
11 A.M.—Worship with Holy Communion
Minister, Rev. Ronald Nelson
"Come, let us worship the Lord!"

HOPE LUTHERAN CHURCH
MISSOURI SYNOD
1924 Carrick Street off Foul Bay
The Rev. L. M. Carlson, Pastor, 592-2308
Sunday School and Bible Class, 9:45 a.m.
Worship Service, 11:00 a.m.
A Church of "The Lutheran Hour" and "This Is the Life"

GOOD SHEPHERD LUTHERAN CHURCH
2815 Cedar Hill Road
Rev. Fred Knebel Pastor
10 a.m.—English Service
11 a.m.—German Service
11 a.m.—Sunday School

SOCIETY OF FRIENDS

SOCIETY OF FRIENDS
(Quakers)
MEETING FOR WORSHIP
SUNDAY — 11 A.M.
VISITORS WELCOME
1831 FERN STREET

ANGLICAN

CHRIST CHURCH CATHEDRAL
Quadra at Courtney
2 blocks up from Douglas
8:00 a.m. Holy Eucharist
9:15 a.m. Church School
9:30 a.m. Family Eucharist
11:00 a.m. Mattins
5:15 p.m. Family Eucharist
7:30 p.m. Evensong
WEEKDAYS
Mattins 9:00 a.m.
Evensong 5:15 p.m.
Holy Eucharist:
Tues. and Wed. 11:00 a.m.
Thurs., 7:30 a.m.—Fri., 12:15 noon

St. John's
QUADRA AT MASON
8:00 a.m. Holy Communion
9:30 a.m. Family Communion and Sunday School
(Nursery Facilities)
11:00 a.m. Morning Prayer
Thurs., 10:30 a.m.
Holy Communion

ST. ALBAN'S
Ryan and Belmont
8:00 a.m. — Holy Communion
11:00 a.m.—Holy Communion and Sunday School
7:30 p.m. — Evensong
Wed., 9:30 a.m.
Holy Communion
Rev. F. W. Hayes

ST. BARNABAS'
Belmont and Begbie
7:45 a.m. Mattins and Holy Communion
9:30 a.m. Eucharist
10:30 a.m. Candlemas Ceremonies and Sung Mass
7:30 p.m. Evensong with Admission of Parish Council
HOLY COMMUNION DAILY
Rector: Canon B. T. Page, M.A.
595-8242

ST. GEORGE THE MARTYR
Cadboro Bay Road and Maynard Street
Rev. Barry Jenks, 477-0705
8:00 a.m. Holy Communion
9:30 a.m. Family Eucharist and Church School
11:00 a.m. Morning Prayer
HOLY COMMUNION
Wednesday 7:30 p.m.
Thursday 10:00 a.m.

St. Luke's
Cor. Cedar Hill and Cedar Hill X Rd.
Rector: The Venerable C. E. F. Wolff
Organist: Dr. Ian L. Bradley
8:00 a.m. Holy Communion
11:00 a.m. Sunday School
11:00 A.M. MORNING PRAYER
12:15 p.m. Holy Communion
7:30 p.m. Evensong
The Annual Parish Meeting will be held on
MONDAY, FEB. 9th, 8 P.M.
IN THE HALL

ST. MARY'S
ELGIN ROAD
The Parish Church of Oak Bay
The Ven. Hywel J. Jones L.Th., Rector
8:30 a.m. Holy Communion
9:30 a.m. Family Eucharist
11:00 a.m. Mattins
Preacher:
Rev. C. J. Osman Bradley
4:00 p.m. Evensong
SUNDAY SCHOOL
11:00 a.m. All Depts.
THURSDAY
10:30 a.m. Holy Communion

ST. MATTHIAS
Richmond at Richardson
Rector:
Rev. W. E. Greenhalgh, L.Th.
Assistant:
Rev. David Fuller, B.Sc., M.Div.
Church School, Nursery
7:30 p.m. Meditations
THURSDAYS
10:30 a.m. Holy Communion

St. Peter's
ANGLICAN CHURCH
Serving the Lake Hill Community
9:00 a.m. Holy Communion
10:30 a.m. Holy Eucharist
Rev. W. B. Mundy, 382-4848

St. Philip's
Neil Street and Eastdowne Road
Rector — Rev. D. Neil Robinson
8:00 a.m. Holy Communion
9:30 a.m. Family Eucharist
11:00 a.m. Morning Prayer
7:30 p.m. All in a Family
WEDNESDAY
7:30 p.m. Holy Communion
THURSDAY
10:00 a.m. Holy Communion

UNITED

FIRST UNITED CHURCH
Quadra at Balmoral
114th ANNIVERSARY SERVICE
11:00 a.m.
Guest Preacher:
Rev. Bruce J. Molloy
Sermon:
"THE FIRST MILE!"
Church school students attend first part of service and then proceed to classes. Nursery and toddler facilities available.
EVENING, 5:30 p.m.
Pot-Luck Supper to begin
ANNUAL CONGREGATIONAL MEETING

METROPOLITAN UNITED CHURCH
Pandora at Quadra Street
117th ANNIVERSARY SERVICES
11:00 a.m.
CHRIST IS OUR PEACE
The Most Rev. Remi De Roo, S.T.D.
Bishop of Victoria.
Lighting of Huge Birthday Cake
5:00 p.m.
POT LUCK SUPPER
Musical presentation by Young People
Directed by Ruth Kyle
Historical Reminiscences
Choir Director: Don Kyle, B.A., B.Ed.
Organist: Ursula Thomas, L.R.S.M.

CENTENNIAL UNITED CHURCH
Gorge Road at David Street
(Opp. Colony Motor Inn)
Minister: Rev. John Travis
11:00 A.M.
"GOOD GOVERNMENT"
The Minister Preaching
Organist-Ian R. Westmacott, ARCT

ST. AIDAN'S UNITED CHURCH
Richmond at Cedar Hill X Road
Ministers: Rev. J. Rae Allan
Rev. Clare Holmes
Music Director: Vera Barclay
9:30 and 11:00 a.m.
MORNING WORSHIP
9:30 a.m.
All Sunday School Classes
Nursery Provided at both services

OAK BAY UNITED
Mitchell and Granite
Minister: Rev. W. Van Druten
Organist: R. Kroeger
Youth Director: Ron Fuller
9:30 a.m. Sunday School
11:00 a.m.
"THE MIRACLE OF THE WORD"
Kindergarten Nursery 11 a.m.

belmont avenue united church
2023 Belmont at Pembroke 595-4796
Rev. Robert F. McPherson
11:00 a.m. Morning Service
Church School and Youth Groups

CADBORO BAY UNITED
2625 ARBUTUS ROAD
Minister: Dr. R. A. McLaren
10 a.m.
"NEED TO REST NEED TO DO"
10 a.m.
Church School and Nursery

FAIRFIELD UNITED CHURCH
Corner Moss and Fairfield Rd.
10 a.m. Family Service
11 a.m. Rev. H. W. Kerley
(Nursery for Children)

A Warm Welcome For You at
GORDON HEAD UNITED CHURCH
Corner of Tyndall and San Juan
11:00 A.M.
"REAL CLASS!"
Church School and Nursery
Rev. Franck Patterson, 477-6505

GARDEN CITY UNITED
4654 Cares Road
10 a.m.
Church School and Service
Rev. Geoffrey G. Smith 598-6170

James Bay United
511 Michigan St.
A friendly church serving the whole community since 1891.
Rev. R. H. Dobson, Minister
9:30 a.m. Sunday School and Family Service
11:00 a.m.
MR. BRUCE FAREBROTHER
Shantymen's Mission
MONDAY, FEB. 9th
8:30 p.m.
ANNUAL MEETING
Opens With
"COME-TO-DESSERT-PARTY"

YOUR HOROSCOPE

By SYDNEY OMARR

Astrological Forecast for Sunday, Feb. 8

ARIES (March 21-April 19): Spotlight on payments, collections, ability to know what is of real value. Spiritual counsel could aid in resolving dilemma. You will have choice — you can act in responsible manner or try shortcut which costs more in long run. The decision is your own.

TAURUS (April 20-May 20): Lunar cycle is such that you feel "revived." There are new contacts, opportunities. Creative resources come to fore — involvement is evident. Older individual is willing to share experience. Listen, but do not abandon your own principles. If single, there are thoughts of mariage.

GEMINI (May 21-June 20): Check behind the scenes. Be ready to complete long-standing project. Visit one confined to home or hospital. Heed inner voice. Know that being alone is not same as being lonely. What seems intolerable is temporary. Light is going to break through!.

CANCER (June 21-July 22): Romance, fun and games could be featured. Leo, Aquarius figure prominently. Accent on desires, hopes and credit for professional endeavors. Highlight ability to make others realize that humor is a very real tonic. Member of opposite sex pays meaningful compliment.

LEO (July 23-Aug. 22): Security, ultimate goals — these mean more now than in recent past. Rise above red tape, petty annoyances. One who is caring, sensitive will listen and do something constructive. You will receive recognition for "intuitive flash."

VIRGO (Aug. 23-Sept. 22): Spirituality, long-range perceptions are in focus. You find answers within. Language barrier is overcome — unique knowledge is accented. Communications stressed; travel plans are articulated. Gemini, Sagittarius figure prominently.

LIBRA (Sept. 23-Oct. 22): One step at a time should be credo. If you attempt to skip, you may be forced to pay through the nose. Know it — act accordingly. Aquarius, Taurus and Scorpio could be very much in picture. Review financial goals with one close to you.

SCORPIO (Oct. 23-Nov. 21): Be ready for change, variety, talk of travel and a renewed understanding of special relationship. If married, give mate added attention. If single, do some serious thinking about matrimony. Married or single, you'll be concerned with binding agreement.

SAGITTARIUS (Nov. 22-Dec. 21): Emphasis on employment plans, services, health, recreation. Key is balance. Remember recent resolutions concerning moderation. Relative in transit may have reasonable request. Adhere to principles of Golden Rule.

CAPRICORN (Dec. 22-Jan. 19): Your dealings with children are more successful than in recent past. You bridge any generation gap. Creative juices flow. You're able to get feelings on canvas or paper — you imprint style and you gain accolade and affection.

AQUARIUS (Jan. 20-Feb. 18): Stick to the practical — be sure you receive credit for efforts. Be responsible, not only for others, but also for you. Means self-esteem is on the line. One who cares expresses feelings. Accept love. You are going to be rewarded for past efforts.

PISCES (Feb. 19-March 20): Short journey is on agenda. You conclude arrangement with close neighbor or relative. Reach beyond current expectation. Enlarge horizons. Aries, Libra could be in picture. Give full play to intellectual curiosity.

IF FEB. 8 IS YOUR BIRTHDAY you are passionate in beliefs, sincere, dedicated, natural organizer and executive. You also are temperamental and stubborn. Capricorn, Cancer persons play important roles in your life. You may change residence this year — February and November could be your most significant months.

Astrological Forecast for Monday, Feb. 9

ARIES (March 21-April 19): Good lunar aspect coincides now with ideas, short trips, improved communications with relatives. Cycle is such that you organize priorities, get moving on direction leading to goal. Older individual makes concession. Be a gracious winner.

TAURUS (April 20-May 20): You learn facts concerning costs, assets, debits. You could receive "privileged information." Be discreet. Realize someone may want something for nothing — from you. Refuse to sell yourself short. You have plenty to offer that is valuable.

GEMINI (May 21-June 20): Lunar cycle is such that you can make new starts, contacts, can create, imprint style, be independent and gain attention from those who had been indifferent. Leo is in picture and so is Aquarius. Your hunch is on target.

CANCER (June 21-July 22): What occurs is confined, behind the scenes and contains elements of secrecy and glamor. You may be asked to decide issue which is personal, intimate and does not directly concern you. Key is to protect your interests and don't get caught in middle of dispute.

LEO (July 23-Aug. 22): Accent on payment for efforts, a solution to career dilemma, a method of fulfilling hopes and wishes. Friend keeps you busy and guessing. You have fun — and you can explore various avenues of creative expression.

VIRGO (Aug. 23-Sept. 22): You are in position of making definite decision. Key is frankness, candid opinion, willingness to face facts and to discuss real issues. Assume authority, responsibility for your own actions. Live your own life and put others on notice that you are not backing down.

LIBRA (Sept. 23-Oct. 22): Movement, creative endeavors, lifestyle and long-range decisions are featured. Write, advertise, publish — this is a time when others are apt to be most receptive. Gemini, Virgo and Sagittarius could be featured.

SCORPIO (Oct. 23-Nov. 21): Low-key approach is best policy. One who shares your interests could be envious and impatient. Refuse to be backed into corner. You have right to maintain your own pace. Taurus, Scorpio could figure prominently.

SAGITTARIUS (Nov. 22-Dec. 21): Moon position coincides with emphasis on public relations, publicity, agreements affecting legal status — and relationship with partner or mate. Be discreet. Hold off on revealing all. Subtle signals are taking place. Wait for additional information.

CAPRICORN (Dec. 22-Jan. 19): Accent on employment, health, unique services. Organize priorities. Be positive about availability of basic material. You get backing of one in authority. Know it, move with confidence — but also do your homework!

AQUARIUS (Jan. 20-Feb. 18): Good Moon aspect synchronizes now with romance, creative endeavors, significant changes and somewhat of a holiday spirit. Aries, Virgo and Libra could figure prominently. You finish project and gain plaudits.

PISCES (Feb. 19-March 20): Red tape can be untangled. Key is to get on solid ground, to be sure of information — and to take a definite stand. Leo, Aquarius and Pisces individuals could be in picture. Stick to what is familiar — be thorough and careful about details.

IF FEB. 9 IS YOUR BIRTHDAY you can be aggressive, sure, positive and also tender when you feel the cause or person has been given a rotten deal. You draw to you persons in theater and law and medicine. Aries, Libra individuals play important roles in your life. October could be an outstanding month for you this year. You have recovered from drain on finances — you can make a comeback if realistic.

WEEKLY PUZZLE

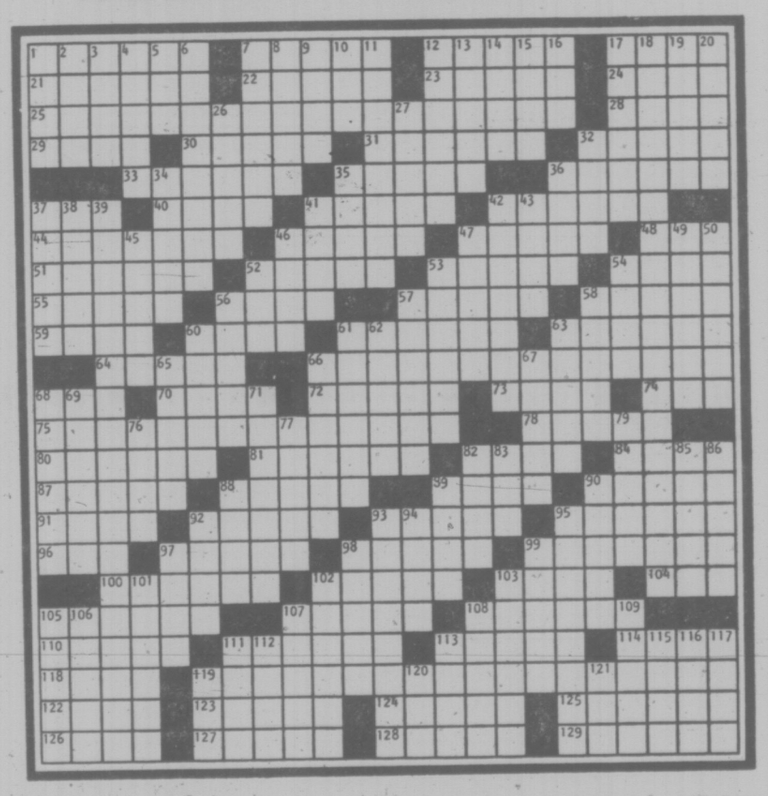

ACROSS

1 Mailed
7 Premise
12 Out-of-date
17 Booty
21 Maintain loyalty
22 Perform
23 In — (excited)
24 Money drawer
25 Practically crawling
28 Miss Kett
29 Irish river
30 Exuded affection
31 Potentially active
32 "The Merry Widow" composer
33 Man in a cage
35 Mise en scene
36 Bat's bail iwick
37 Uraeus
40 Four, to a fraulein
41 Verse form
42 Simferopol is here
44 Well-heeled
46 Cold cuts
47 Hawaiian raven
48 Dejected
51 Seclude oneself
52 Phone word
53 Elegance
54 Sicilian volcano
55 Soho adieux
56 Inclination
57 Being a copycat
58 Ornamental networks
59 Consanguineous
60 Wrest
61 Acting the Lorelei
63 Grin and —
64 Katmandu is here
66 Definitely not rushing
68 Salad or head
70 Nothing, in Nice
72 Obliterate
73 Ride: Ger.
74 Old —
75 Like a tortoise
78 Football coaching great
80 Sauce base
81 Soup dish
82 Lady Jane
84 Son of Jacob: var.
87 Musical piece, for short
88 Walter or Uta
89 Hawaiian island
90 — dish (culture plate)
91 Like bones, sometimes
92 Abhorred
93 Fence-scaling steps
95 Gastric disease: It.
96 Bowman of films
97 Cut
98 Br. weight unit
99 Trouble area
100 Trumpeted
102 City in Vermont
103 Ger. philosopher
104 Granada girl: abbr.
105 Nixie
107 Send
108 Adviser —
110 Hoisting device
111 Intellect
113 Light wood
114 Buffalo's county
118 Gardener's need
119 On a treadmill
122 Roman highway
123 — up (fed the kitty)
124 Thread
125 "Key Largo" Oscar winner
126 Beetle Bailey's dinner
127 Black eye
128 Anesthetic
129 Placid

DOWN

1 Palace attendant
2 Redolence
3 Climb, in a way
4 Principle
5 Work unit
6 Newsman's pressure item
7 Egg or rug
8 Goose genus
9 Fortitude
10 Peruvian city
11 Slender knife
12 Clergyman
13 Money in Istanbul
14 Laurel
15 Religious body
16 Woolly mama
17 English essayist
18 Hesitatingly
19 Sacrificial setting
20 Garish
26 Rental sign
27 Alencon and Val —
32 Golf's late Tony —
34 Famous name in baseball
35 Transaction
36 Swindle
37 Main artery
38 Perorate
39 Stopping
41 Defrost
42 Sound pollution
43 Reverberated
45 Climbing plant
46 Set right
47 In the air
49 Punctual
50 Was prodigal
52 Biddy
53 Thorns
54 Was to be: Lat.
56 Brazilian city
57 Gone aloft
58 Holiday, in Italy
60 Soprano Rosa —
61 Danish chess master
62 Pronunciamento
63 Ms. Furness
65 Sp. museum
66 Ran, in a way
67 Oriental American
68 Observation
69 Look
71 Made memos
76 On guard
77 Gun
79 Irishmen
82 Emotional outburst
83 Regret
85 Misconception
86 Ranch rope
88 Own
89 Explosive device
90 Afr. lemur
92 Roll call word
93 Render powerless
94 Unpopular chap, 1775
95 Prospective customers
97 Overfill
98 Fashionable shop
99 Medieval guild
101 Ships
102 Compared with
103 Patty Duke portrayal
105 Curtain fabric
106 Babble
107 Ranks
108 Bird's-eye, for one
109 Allude
111 Nevada city
112 "—, Brute"
113 Nonsense!
115 Great review
116 "The bird — the wing"
117 Raison d' —
119 Leg
120 Kind of wit
121 Before

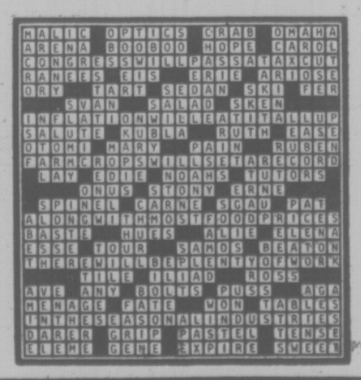

CROCK

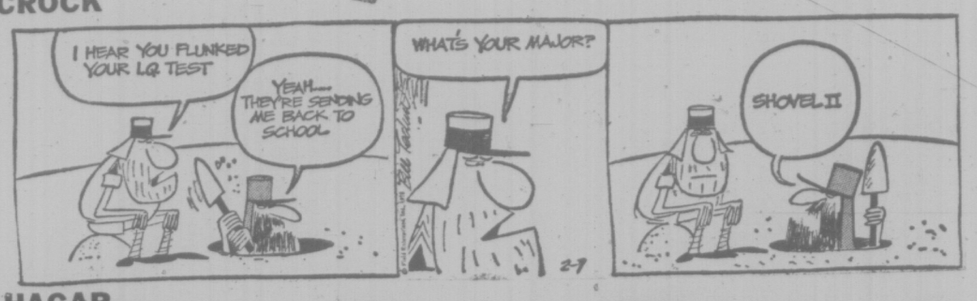

HAGAR

PEANUTS

BROOM-HILDA

MISS PEACH

B.C.

WIZARD OF ID

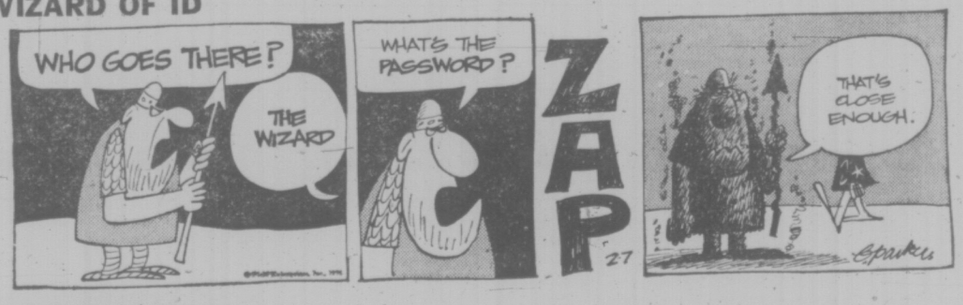

APARTMENT 3-G

NANCY

MARK TRAIL

Douglas: Too Much the Hero

By WALTER YOUNG

T. C. Douglas has had a remarkable political career. First elected to the House of Commons in 1935, later premier of Saskatchewan from 1944 until he became leader of the New Democratic Party in 1961, and now, despite defeats in Regina and Burnaby, still an MP and still holding the attention of the House with his wit and his sincerity.

Unlike J. S. Wordsworth, Douglas tempered his principles with pragmatism. He was conscious of the need to win elections and form governments. At the very outset of his career he was prepared to enter into formal arrangements with the Social Credit party in Saskatchewan to avoid splitting the anti-establishment vote. And in power in Saskatchewan, the first task after each successful election was not the speedy implementation of the party platform, it was careful attention to the details of planning for the next election. A spellbinder on the platform, he nevertheless paid a great deal of attention to organizational detail — a lesson which the last premier of B.C. might wish he had learned.

TOMMY DOUGLAS, by Doris French Shackleton. McClelland and Stewart. $12.95.

The Douglas government in Saskatchewan was a pacesetter in many ways, most notably in its determination to gather in Saskatchewan the best and the brightest to direct departments, serve on the Planning Board and advise the new government. When the CCF fell to Ross Thatcher's Liberals after Douglas had returned to the federal scene, there was a mass exodus from the Saskatchewan public service. Many of his senior officials were gathered to the bosom of the federal government — two such who are still among the mandarinate being Tommy Shoyama, deputy minister of finance, and Al Johnson, head of the CBC.

Doris Shackleton writes about all of this but less as an objective biographer and more as a hero worshiper. Reading Shackleton one is at a loss to explain the failure of the NDP under Douglas' leadership to capture every seat in the House. For here the doughty socialist leader had no faults either as a man or a politician. His party, from her perspective, was essentially an emanation from Saskatchewan that swept the country with its earthy goodness leaving behind CCF parties in all the provinces except Quebec. She views the story of Douglas' career through wheat-colored glasses.

In fact, of course, there was more to the CCF than agrarian radicalism. During its 29-year career the party invariably got more of its votes from Ontario and British Columbia than it did from Saskatchewan. The distribution of seats made it look like a prairie party.

But if one enjoys political anecdotes, is untroubled by Shackleton's inaccuracies and cloying enthusiasm for her subject, and wants to see the kind of devotion Douglas was able to inspire, by all means dip into this volume. There is a place for hagiography, even if the subject is a former Baptist pastor who foresook the flock in Weyburn for a more vociferous and determined one that stretched across most of the country.

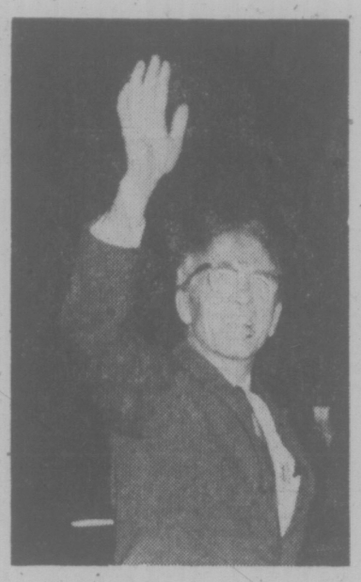

T. C. DOUGLAS . . . eye for detail

Their Search for India Smothered by Research

By MALCOLM MUGGERIDGE

G. K. Chesterton once remarked that the lights on Broadway would be marvellous if only one couldn't read. I feel rather the same about the reconstructions of contemporary happenings by Larry Collins and Dominique Lapierre; their colorful and minutely researched reportage would be marvellous if only one didn't know anything about the subject chosen.

FREEDOM AT MIDNIGHT, by Larry Collins and Dominique Lapierre. Collins. $12.95.

Their first offering, begotten by Time out of Match (two publications with which our authors were formerly connected), dealt with the soi-disant liberation of Paris, their latest with the winding up of the British Raj in India. As it happens, I was present at the former and did two stints as a sahib under the latter — in the 20s as a teacher at a college in the Indian state of Travancore, and in the 30s as a journalist in Calcutta, Delhi and Simla. I live in hopes that Messrs Collins and Lapierre may choose for their next theme, say, the last days of the Belgian Congo, about which I know nothing. Then, I am sure, I shall be in for a treat.

It is not at all that they distort or misuse their sources. On the contrary, their fidelity to them is exemplary. It is just that their picture of India and Indians in the days of the Raj bears little resemblance to what I remember so vividly and can still, across some six decades, conjure up so readily. To take a small example, they write of the Cecil Hotel in Simla that, "each evening at 8:15 a turbaned butler marched down its carpeted corridors totalling a gong . . . The guests in black tie and evening dresses came down to dine at tables covered with Irish linen, Mappin and Webb silverware, Doulton procelain and German Bohemian crystal . . ."

I lived in the Cecil Hotel for a year or so when the Raj was in full swing and remember it as rather a seedy joint; if I ever had occasion to put on a dinner jacket it has escaped my memory, and as for the turbaned butler marching along carpeted corridors — if he indeed existed, I have totally forgotten him. Again, our authors write, of the day that India's independence was declared: "In Simla, at the stroke of midnight, hundreds of Indians in saris and dhotis ran laughing down the Mall, the avenue on which no Indian has been allowed to appear in his native dress."

Thirteen years before when I was resident in Simla I was accustomed to take an evening stroll along the Mall, more often than not accompanied by an Indian friend, male or female. My recollection is that it was swarming with Indians in native dress.

These are trifling matters, yet they perhaps symbolize how misleading has become the accepted stereotype of the English in India in the days of the Raj — the changing for dinner in lonely tents on the northwest frontier, the mania for sport, the total isolation from India and its people and culture. What of the missionaries, for instance, who through the length and breadth of the country were occupied in doctoring and teaching and succouring the afflicted? What of the conscientious ICS administrators carrying out their duties in remote and uncomfortable places with little thought of polo or champagne suppers or vice-regal banquets?

Our authors provide us with pages and pages about the sexual eccentricities of the Indian princes, but fail to mention that some of their states, like Mysore and Travancore, were among the best governed parts of India, and that the manner in which the princes were disposed of reflected little credit on the British or Indian governments.

The Raj is, of course, just the backdrop to the authors' main purpose of describing how India achieved independence, and how the Indian Empire, regarded by Queen Victoria as the brightest jewel in her crown, was summarily liquidated. Here the main characters are Gandhi, Nehru and Jinnah, on the Insian side, and Mountbatten and Attlee, with lesser figures like Stafford Cripps and Lord Radcliffe, on the British side. With Mountbatten our authors claim to have recorded on tape 30 hours of conversation — a feat which surely deserves some sort of decoration. Clearly, their narrative leans heavily on his testimony, and he emerges as a statesman of rare prescience, a leader of iron purpose and a man of charm and sensitivity.

Other accounts—for instance, Leonard Mosley's — The Last Days of the British Raj, an excellent book—scarcely support this view, and I doubt whether anyone concerned in the tragic events leading up to and accompanying the partition of the subcontinent into a Hindu India and a Muslim Pakistan, not even Lord Ismay, shared it. Nor, I suspect, will future historians, assuming that any concern themselves with what is bound to seem in retrospect increasingly a somewhat squalid and paltry episode in the collapse, not just of a British Empire, but of what is still called western civilization altogehter.

From the blood-bath precipitated by Lord Radcliffe's random but fateful delineation of the frontier between Indian and Pakistan onwards, the two countries have staggered on from crisis to crisis. Our authors conclude that none the less, "India remains what she became on the magic stroke of midnight, 14 August 1947, the world's most populous democracy . . . A free society, respectful of the rights and dignity of its inhabitants, whose citizens have the right to dissent, to protest, to express themselves freely and openly in a free press, to select their government in free, secret, honest elections." Words which read wryly in the light of Mrs. Gandhi's recent arrest of opposition leaders and imposition of strict censorship of all communication media, domestic and foreign.

Gandhi remains incomparably the most interesting and enigmatic of the cast of Freedom At Midnight, and the parts of the book dealing with him are, perhaps for this reason, far and away the best. Sydney Smith used to speak of being preached to death by wild curates; similarly, it is possible to be researched to death by a Larry Collins and Dominique Lapierre ("hundreds of interviews, over 30 hours of tape-recorded conversation, thousands of pages of archive material, countless miles of travel"). If the Mahatma has proved more resistant than the others to their assault it is surely because of his own intrinsic moral, spiritual and physical toughness. Someone will one day write a definitive biography of this weird mixture of a sadhu, con-man, clown and demogogue, who was worshipped as a god and murdered as an apostate. Our authors' account of his death, seen through the eyes of Gopal Godse, brother of his assassin and himself convicted of being involved in the conspiracy to murder Gandhi, will provide such a biographer with valuable additional material.

The Observer

Shining Light In Dark Corner

By PAT BARCLAY

Claire Martin's incomparable autobiography, which first appeared in 1966, has been reissued in paperback by Harvest House as part of their "French Writers of Canada" series. If you haven't yet read Claire Martin on the subject of her astonishing childhood, now is an inexpensive and opportune time to catch up. Just be sure that you get hold of both volumes — In An Iron Glove, which takes us as far as the young Claire's thirteenth year, and The Right Cheek, which ends when she is twenty. (Just to confuse matters, the library may have a single volume titled In An Iron Glove, published by Ryerson in 1968 and which very sensibly contains the entire work.)

Now that all that's out of the way I'd like to pass on a bit of information about Claire Martin herself. She was born in Quebec City in 1914, became a broadcaster with Radio-Canada in Montreal, married chemist Rolland Faucher at 31 and has lived in France since 1972. In addition to her autobiography she has published a collection of short stories and three novels. And to justify that adjective "incomparable" which I used to describe her life story just now, I should add that the second volume, The Right Cheek, was awarded a Governor-General's medal in 1966. For fiction.

Perhaps it was only a bureaucratic bungle that caused an autobiography to be classed as fiction. More probably the error occurred because a memoir like this one has so few peers. Canadians may not want to believe that such a childhood could have happened here, in the twentieth century, but Claire Martin leaves no room for doubt. As she says herself, "A happy childhood leaves few memories . . . But when every hour brings fresh cause to fear that today's miseries will be greater and more numerous than yesterday's, why then one's awareness sharpens and becomes horribly precocious. And, as a consequence, memory does too."

Claire was one of seven children, the product of a union between, as she puts it, "a tiger and a dove." Her mother was gentle, loving, pious and timid. Her father was a tyrant. On the eve of their wedding a relative of "poor Laura" (the groom's first wife who died at 22) came to beg the bride's parents to stop the marriage. Of course it was too late.

▣

Claire Martin was not just a "battered child"; hers was a battered family. All of them were victimized, terrorized and humiliated by a man for whom a violent fit of anger was a compulsive habit akin to drug addiction. High-spirited Claire retaliated as best she could by becoming a skilful liar and dissembler: "Lying . . . was a kind of vital necessity. Good sport, too. And vengeance, when you come to think of it . . . Children lie not out of fear but also when they have to deal with people they don't respect . . . Truthfulness is not just a duty, it's a gift."

At the convents where she boarded between the ages of six and 16 it was different only in degree. Ignorance, deceit, violence and mental cruelty, were the rule there too, rather than the exception. Pondering this state of affairs years later, Ms. Martin suggests that as a child she carried with her a "displeasing attitude which attracted hatred. The nuns changed but the hatred remained. I would discover it, like a faithful dog, waiting for me every September . . . (I had about me) a precocious whiff of sulphur perhaps."

As these brief quotations reveal, Claire Martin's autobiography is lucid, witty and apparently merciless. But "I have forgiven everything," she tells us in her first sentence, and I think we can safely believe her. Her life story rings, not with the desire for revenge, but with honest fascination with human behavior and the desire to "tell it like it was" for too many of the women of Quebec.

Cut off from the world and denied an education, forbidden to read books or even to cut their hair, beaten by husbands to whom their priests told them they must submit, doomed to early graves by a ceaseless round of childbearing — these were the married women of Quebec for whom Claire Martin speaks. Of their sisters, those "countless plain girls" who "took the path to the convent . . . where their talents, often very real ones, were never used . . .", she speaks as well.

In an Iron Glove and The Right Cheek are a valuable contribution to the social history of Canada, for no researcher could hope to match the brightness of the light which Claire Martin dares to shine into one dark corner. And when it comes to sheer readability, her life story is as engrossing as any work of fiction could hope to be.

IN AN IRON GLOVE and THE RIGHT CHEEK, by Claire Martin. Harvest House. $2.50 each.

GHOSTLY TRAIL

I am not nationalistic about ghosts. I can take them from all lands. Nor have I made a habit of books about ghosts.

Stuart Trueman has changed all that —more particularly about the ghosts of his native New Brunswick. Now I am all for Canadian ghosts, especially if they pattern those spectral old boys and girls who haunt ancient New Brunswick mansions, rasie hell along highways, and make the woods echo with their wails.

GHOSTS, PIRATES AND TREASURE TROVE, by Stuart Trueman. McClelland and Stewart. $7.95.

New Brunswick ghosts never grow younger or older. They follow marked differences in style—especially about their heads. Most of them still carry their heads where heads belong but some favor carrying their heads in a crooked arm. One old lady ghost has much trouble with her head. She sits in an armchair with her head on her lap, but she is distressed periodically when the head rolls off on the floor.

Take the backwoods "Dungarvon Whooper." Now there is a voice that makes the lumberjacks tremble in their bunks. He was murdered in the cookhouse years ago and for a long time he whooped it up nightly from a secret grave. No laughing matter when a man has had a long, hard day in the bush.

Regard, if you dare, The Flying Spectre of Rexton. Now there is a ghost who can keep up with you no matter how hard you stamp on the throttle. He paces your car on the Rexton roads.

There is a woman who collects ghost ships. She keeps careful count of arrivals and departure of spectral craft—from dories to full-rigged ships. No smelly put-puts, please!

This little book may inspire some enthusiast to do something more specific about the few ghosts who may be wandering around our own comparatively young province. Surely every ghost town—and there are dozens of them—should have a ghost with some personality. If they do not want to carry their heads they might substitute a poke of gold and lead a horse well packed with the Diamond Hitch.

Trueman's book is fun and I suspect he had a lot of fun following up the many ghost traditions of New Brunswick. Ghosts are so numerous in some localities that Trueman ponders whether in numbers they should be known as A Host of Ghosts or A Haunt of Ghosts.

Parts of N.B. are pock-marked by treasure diggers. And often the ghost of the man who buried the loot guards it with violent actions, always annoying, sometimes terrifying. — T.A.

Another Lusitania View

By TORCHY ANDERSON

Rusting plates of a liner that once reigned queen of the seas, now 300 feet deep off Old Head of Kinsale on the coast of Ireland, still stir controversy nearly 60 years after a German torpedo sent her to the bottom in a few minutes.

The Lusitania was the speed queen, the luxury peak, of the Atlantic passenger service. It was the thing to travel between New York and Liverpool and even the increasing toll taken by German submarines, or the warning posted by Germans on the New York dock and similar advertisements in newspapers, failed to deter a large number of American citizens from picking up their reservations.

THE LUSITANIA DISASTER, by Paul B. Bryan and Thomas A. Bailey. Collier-Macmillan. $10.95.

Four years before an iceberg ripped into the proud, new Titanic, with a death toll of 1,500.

In May, 1915, one torpedo from a German submarine sent the great, proud Lusitania 300 feet to the bed of the Irish Channel and 1,200 men, women, children and babies to their deaths.

The Germans immediately charged that the Lusitania, with many Americans aboard, was a set up to bring the United States into the war on the Allied side. Churchill was named as the designer of this plot.

In recent years an English journalist, with wide publicity in American magazines and newspapers, wrote a book supporting the German "set up" charge. Now two American navy veterans have come out with a scrupulously researched book aimed at refuting the Churchill "plot." In their detailed book Capt. Paul B. Bryan (U.S.N.) retired and historian Thomas A. Bailey, professor of American history at Stanford University, painstakingly attempt to right the record.

One point that can not be argued: The so-called Rules of War went down with the Lusitania. Witness the bloody trail from the Irish Channel to Hiroshima.

With their careful research, detailed maps, diagrams, photographs and historic cartoons, the authors place immediate blame on Captain William Turner, who was relieving on that run. Investigation showed that Turner, in almost a defiant way, disobeyed standing and trip orders from the Admiralty. He should not have been cruising up the Irish Channel at less than full speed and instead of hugging the Irish Coast he should have been in mid-channel. The Lusitania was very fast, a tough target for the subs, and in open ocean she could have sunk a sub with her spearing prow.

It is hard for succeeding generations to realize the shock and horror of the sinking with such a trememdous loss of civilians. There were riots in Canada. In Victoria troops in training wrecked German-owned property. In Calgary and other cities Canadians took revenge on apparently innocent Germans.

"This is the book," say the publishers hopefully, "that will end the controversy over the sinking of the Lusitania."

I wonder.

Well printed and thoroughly illustrated and mapped, this is a book for young historians and old boys long enough in the tooth to argue about the sinking that may have been the turning point in the First World War.

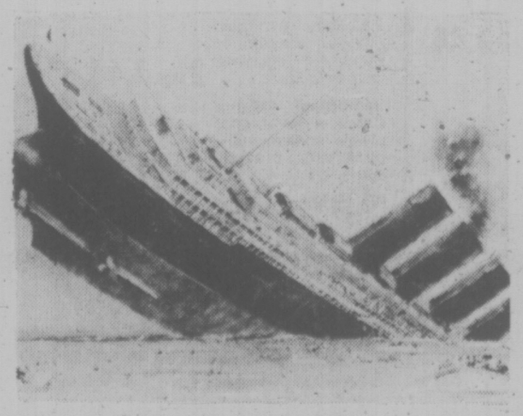

The riots came after

books

PETER MURRAY-EDITOR

Big Men, Little Ships

By JAMES McCOOK

Prof. Mortón, a Canadian now a senior lecturer at the University of Otago, New Zealand, has written an interesting and informative book, as is expected of a volume costing $29.

He tells of the craft that plied the Pacific — galleons, carracks, caravels, canoes, junks, kayaks, flutes and pinks among them. Methods of building and materials used are described — it took two years to build a first-class Polynesian war canoe with elaborate carving.

THE WIND COMMANDS: Sailors and Sailing Ships in the Pacific, by Harry Morton. University of British Columbia Press. $29.

Drake's Golden Hind which carried him on his Pacific forays against the Spaniards — he took so much treasure that the ship "sat disconcertingly deep in the water" — was slightly over 60 feet long. She was stout and strong, a French design used by competent British builders.

In contrast and in a later age there were the tall ships, such as the beautiful Cutty Sark, the clipper that averaged 15 knots for six days on two separate occasions, and the Canadian-built Marco Polo which may have become a marvel of speed because she was damaged at her launching.

Ships could be very profitable. The four-masted barque Great Republic grossed a quarter of a million dollars in a 92-day voyage from New York to San Francisco; fast ships more than cleared their original cost in less than a year when freight rates were high.

Remarkable men sailed the Pacific ships. The author states that "confinement on board small ships, intensified by Pacific distances, magnified all human emotions." Commanders such as Capt. James Cook won the loyalty of their men not by being soft but by being fair. He was constantly concerned with the health and diet of his crews and yet one of his men could write of "salt and maggots eating into the beef and pork, and the rats and weavils devouring the heart of the bread."

However careful some commanders might be, Morton finds from his study of many Pacific voyages that "the mortality was shocking; the wearing out of men even more so." We may think of sailors as gay dogs but in the days of sail they looked old beyond their years, the author says.

The hazards were endless. A bull whale sank a ship by ramming it.

There were mutinies and floggings but the difference between happy ships and hells afloat was apt to depend of the type of officer in command. Morton believes Capt. William Bligh of the Bounty has become "unfairly infamous," and although unpleasant and tactless did not operate a hell-ship and proved by his deeds that he was a great sailor.

A sailor left ashore to die of scurvy cured himself by eating grass while still too weak to walk upright. Thoughtful captains planted European vegetables on islands they touched, giving thought to the future needs of crews.

The superstitious seaman blamed misfortunes on others. Finnish seamen were supposed to control the winds. Admiral John Byron (1723-86) was known as "Foulweather Jack" and was supposed to take bad weather with him wherever he went.

In their hours of ease, sailors might test Sir Joseph Banks' recipe for "callebogus" — spruce beer with rum, brandy or gin. "Egg calli" was spruce beer with egg and sugar. Crews of wheat ships in port drank "tarantula juice" which called for two quarts of spirits, cooked peaches and tobacco juice diluted with water.

Booze helped long voyages and the captain of an East India Company ship was allowed 5,000 quart bottles of "wine, beer and other liquors." He should have enjoyed long voyages.

Spanish, English, French, Dutch, American and Russian sailors — mostly "piratical thugs," according to Morton — shared in the adventures of pioneer days, in which they came to admire the sea-going skills of the Polynesians. All of them knew the endless labor of the sailor and could appreciate the old verse:

Six days shalt thou labor
And do all thou art able;
And on the seventh, holstone
the decks
And scrape the cable.

Without Emotion

By LEONARD RUSSO

It's become traditional for industrialized countries to study and research problems to death, but seldom, if ever, to solve them. Committees are formed every day, studies are constantly undertaken, but so often they become ends in themselves rather than a prelude to solutions.

Both these books, in their way, fall into this syndrome. Both confront and depict serious problems of our society, and both, for all intents and purposes, offer no solutions. They are (respectively) an analysis and a documentary; and in both the reader is left feeling the way he might feel after watching a "behind the news" television program: sort of helpless; stunned and weary.

FALCONBRIDGE: Portrait of a Canadian Mining Multinational, by John Deverell and the Latin American Working Group. James Lorimer and Co. $4.95.

DYING HARD: The Ravages of Industrial Carnage, by Elliott Leyton. McClelland and Stewart. $3.95 paper.

Although it's billed as a portrait, the book Falconbridge hasn't much pictorial feeling. It's an immensely dry affair, with pitifully unimaginative chapter headings such as "The Rise Of Falconbridge" and "Unholy Matrimony: The Marriage of Business And Government."

In general, the book has the feel of an essay question — the kind of writing you might expect a dull-witted economics student to deliver on a final examination. Chapters commence with quotations (throughout the book, you hear from several experts and luminaries) and the prose is staccato in spite of what appears to be an effort to keep things moving.

In short, this is a specialized book for a specialized audience (the sort who read the "Business Today" section of newspapers, maybe) — definitely not something for the general reader.

Dying Hard is a different proposition altogether. In a nutshell, it's a terrific idea beaten to death by the fourth chapter.

What Leyton does is transcribe the stories of ten men who have labored in the fluorspar mines of Newfoundland, and who today are dying. They are dying mostly of silicosis and their stories offer more or less the same awful narrative of what it was like to be a miner.

The problem with the book is that it's repetitive. Any one of these narratives contains enough book-length material in itself, but instead of depth Leyton opts for multiple exposure. By the end of the book, readers have been exposed briefly to ten lives, but questions about actual details of mining work remain unanswered. Perhaps in Newfoundland these anwsers are commonly known, but I don't think this is so across Canada.

Ultimately, what you get in these books is more "news," more "documentary," and more "coverage" of some disturbing aspects of modern society. The intent of the authors is quite admirable, but at this point in time it will take something far more emotional to move anybody.

THE BOOK NOOK
Your Family Book Store
PERSONAL SERVICE
Special Orders Invited
in
CENTENNIAL SQUARE
Next to City Hall
386-0813

Upsilon Shaking Physics World

NEW YORK (AP) — A particle called upsilon is shaking up the world of physics.

The particle, the heaviest elementary particle ever observed, was discovered in experiments at the Fermi National Accelerator Laboratory, the annual meeting of the American Physical Society was told Thursday.

Its existence may prove revolutionary in theoretical physics, in the attempt to reach an understanding of the basic nature of matter.

And it may mean, some scientists at the meeting said, that it will never be possible to identify the basic units, the basic building blocks, of matter. Instead, the implications of the discovery include the possibility that there is an infinite series of elementary particles.

Upsilon was discovered by scientists from Columbia University, Fermilab and the State University of New York at Stony Brook, in work headed by Leon Lederman of Columbia.

The researchers used a beam of protons at the Fermilab accelerator, or atom smasher, speeding up the protons and hurling them against a target of beryllium. The resulting collision produced a cascade of particles.

There the researchers found the new particle, a cluster of electron-positron pairs with a mass of six billion electron volts or precisely 5.96 BEV. That mass is more than six times that of the proton and 1½ times that of any other particle.

Upsilon's lifetime may be somewhat less than a billionth of a billionth of a second.

"This could lead to further totally unexpected results," said Jeffrey Appel of Fermilab.

Ten to 20 years ago, physicists thought there were about 30 elementary particles. Since then the list has grown into the hundreds. One hope of a unifying theory came with the proposal that the underlying particles were objects called quarks.

But the discovery of the upsilon would require alteration of the quark theory and scientists at the meeting said it may not now be possible to find a finite number of particles within the atomic nucleus.

U.K. Stamp To Honor First 'Phone

LONDON (CP) — The post office has given details of seven sets of stamps to be issued in Britain during 1976. The first will be concerned with another branch of the post office's operations — telecommunications:

They will mark the centenary of Alexander Graham Bell's first telephone call.

The four-stamp series will show, respectively, a woman on the telephone at home, a policeman taking an emergency call, a district nurse discussing ocial welfare and an industrialist at work. The stamps go on sale March 10.

Four stamps on British pioneering in the fields of social and industrial reform will be issued April 28. One, devoted to trade unions, commemorates Thomas Hepburn, the leader of the first union of Northumberland and Durham coal miners in 1830. The others commemorate the philanthropic industrialist Robert Owen, Lord Shaftesbury and Elizabeth Fry.

The bicentennial of American independence is to be marked with the issue of one stamp June 2 at 11c, the airmail rate to the United States. The design is based on a bust of Benjamin Franklin by Jean-Jacques Caffieri in the Benjamin Franklin Room of the Royal Society of Arts in London.

SERVED AS MEDIATOR

Franklin was a deputy postmaster-general under the British colonial administration and then postmaster-general under the independent American government and strove to reconcile the differences between the colonists and the government of George III.

The Royal National Rose Society, of which the Queen Mother is patron, celebrates its centenary this year. On June 30 four stamps featuring roses will be issued.

August sees the 800th anniversary of the Welsh Eisteddfod which will provide the subject for the 8½p stamp in a set of four to be issued Aug. 4. The other subjects have not yet been announced.

Four stamps marking the 500th anniversary of the first printing in Britain by William Caxton in 1476 will go on sale Sept. 29, and Christmas stamps will be issued Nov. 24.

Woolco

SPECIALS FOR YOUR FAMILY, YOUR HOME, AND YOURSELF - JUST SAY "CHARGE IT"

MONDAY IS 1.44 DAY

SALES PRICES EFFECTIVE FOR ONE DAY ONLY OR WHILE QUANTITIES LAST ... WE RESERVE THE RIGHT TO LIMIT QUANTITIES.

Ladies' Wear

Women's Briefs — Cotton/Rayon blends, available in White only. Oversize ..... 2 pair 1.44

Ladies' Cotton Briefs — Buy Fruit of the Loom," available in white only. Sizes S-M-L ..... 3 pair 1.44

Ladies' Sport Briefs — Assorted styles available, with 2-way stretch. Various colours, sizes S-M-L-XL. Pair 1.44

Ladies' Bikinis — "Jean mate" bikinis" available in blue denim. Sizes S-M-L. 2 pair 1.44

Ladies' Stretch Briefs — Available in white only, with 2-way stretch. Sizes S-M-L. 2 pair 1.44

Ladies' Bikinis — Made of 100% stretch nylon, assorted fashion colours available. Sizes S-M-L ..... pair 1.44

Ladies' Bras — Available in "Cross your Heart" style, lined or unlined. White only. Sizes 34-38. ..... Each 1.44

Teens' Bras — By "Smart," available in white or skin-tone. Sizes 32A to 34AA. Each 1.44

Children's and Infants' Wear

Girls' Briefs or Bikinis — Made of 100% nylon, assorted colours to choose from. Sizes 8-14. ..... 4 pair 1.44

Boys' Underwear — Fruit of the Loom briefs and vests. 100% Cotton, sizes 4-6x ..... 3 pair 1.44

Girls' T-Shirts — Available in assorted fashion prints and styles. Sizes 4-6x. .. Each 1.44

Boys' T-Shirts — Available in assorted fashion colours, with short sleeves. Sizes 4-6x. ..... 2 pair 1.44

Infants' Slims — Available in red or blue only, sizes 12-24 months. ..... Pair 1.44

Infants' Terry Sleepers — Features 2-way stretch, available in assorted colours. Sizes 0-6, 6-12 and 12-24 months. ..... Pair 1.44

Infants' T-Shirts — Assorted styles and colours available, in sizes 12-18-24 months. Each 1.44

Infants' Receiving Blankets — 100% Cotton blankets, assorted colours available size 30"x40" ..... Each 1.44

Infants' Bibs — Features animal pictures on the front. Made of 100% Vinyl/Cotton. 3 per package. ..... pkg. 1.44

Infants' Plastic Pants — 6 pair per package, available in sizes S-M-L-XL. .... 2 pkgs. 1.44

Toddlers' Slippers — Assorted colours available, easy and comfortable to wear. Sizes 4-7. ..... Pair 1.44

Toddlers' T-Shirts — Assorted styles and prints available, in sizes 2-3x. . Each 1.44

Hosiery, Accessories

Ladies' Panty Hose — One size fits 90-150 lbs., available in beige or spice. 6 pair per package. ..... pkg. 1.44

Ladies' Knee Hi's — One size fits all, available in colours of beige or spice. ..... 6 pair 1.44

Ladies' Panty Hose — Features the "nude look," one size fits 5'-5'6" or 95 to 145 lbs. 3 pair 1.44

Women's Panty Hose — Seam-free and all sheer, one size fits 160-210 lbs. ..... 2 pair 1.44

Ladies' Bermudas — Assorted styles and fashion colours available, in sizes 9-11. ..... 2 pair 1.44

Ladies' Bootee Socks — 100% Acrylic/nylon, available in assorted fashion colours. Sizes 9-11. ..... 2 pair 1.44

Girls' Panty Tights — 100% Stretchy nylon, available in navy, royal or beige. Sizes 10-11 or 12-14. ..... Pair 1.44

Men's and Boys' Wear

Boys' 3-pak Briefs — 100% Cotton, machine washable. Available in white only, sizes M-L. ..... Pkg. 1.44

Boys' 2-pak Briefs — 100% Cotton briefs, Canadian made. Available in white only, sizes S-M-L. ..... Pkg. 1.44

Men's 3-pak Briefs — 100% Cotton, machine washable. Available in white only, sizes M-L. ..... Pkg. 1.44

Men's Boxed Briefs — 100% Nylon, machine washable. Available in assorted colours, sizes S-M-L. .. Pkg. 1.44

Men's Sport Socks — Cotton/nylon blends, available with cushion sole. Assorted colours, fits sizes 10-12. ..... 2 pair 1.44

Men's 2-pak Work Socks — 2 Pair per package, available in grey with red trim. Fits sizes 10-12. ..... Pkg. 1.44

Men's T-Shirts — 100% Cotton, Canadian made. Available in white and assorted colours. Sizes S-M-L-XL. ..... Each 1.44

Men's Turtle Neck T-Shirts — Cotton/spun rayon blends, machine washable. Available in white and assorted colours. Sizes S-M-L-XL. ..... Each 1.44

Men's & Boys' Dress Gloves — Available in 100% cotton suedine. Sizes 5-10. .... Pair 1.44

Men's Knit Shirts — 100% Nylon, with short sleeves. Available in sizes S-M-L Each 1.44

Shoes for the Family

Men's Rubbers — Black stretchie toe rubber, made in Canada, snug fitting, in sizes 6½-11 ..... Pair 1.44

Ladies' Sling Back Sandals — Features cushion insole and foam outsole. Available in Mauve only. Sizes 6-9. Pair 1.44

Ladies' Scuff Slippers — With cushioned insole and low wedge heel. Features elasticized vamp, assorted colours. Sizes 5-9. ..... Pair 1.44

Children's Amusement Slippers — Snug fitting, features padded sole. Available in various colours. Sizes 5-8. ..... 2 pair 1.44

Ladies' Scuff Slippers — Terry Cloth scuff slippers, available in assorted colours. With foam soles, sizes S-M-L. ..... Pair 1.44

Men's & Boys' Insoles — Blue felt insoles, made for boots or shoes. Men's Sizes 6-12 (no 11) Boys' Sizes 1-5 ..... 4 pair 1.44

Yard Goods

Tea Towels — Cotton/linen blends, available in a good selection of colours and patterns. ..... 3 for 1.44

Face Cloths — 4 Per package, available in a variety of colours. Soft and absorbent. ..... Pkg. 1.44

Cafe Rods — Available in white or brass, extends 48" to 84". ..... Each 1.44

Table Plastic — 54" wide, available in colours of orange, green or gold. Limited Quantities. .... Yard 1.44

Printed Shirting — 45" Wide, cotton/polyester blends. Wash and wear, available in assorted prints. ..... Yard 1.44

Red Heart Sayelle — Approx. 4 oz. Skeins, 100% acrylic wool. Machine washable, your choice of several colours. ..... Skein 1.44

Cameras — Records

Kodak Film — Your choice of 126-20, 135-20 or 110-20 exposures. ..... Each 1.44

Photo Albums — Features 6 self-adhesive pages per album to protect your pictures. ..... Each 1.44

Smoke Shop

Cigarette Tubes — Embassy, Premier, Filterite, Players or Century, in regular or king size. 200's .... 3 pkgs. 1.44

Rembrandt Playing Cards — Rembrandt plastic coated, standard size playing cards. ..... 2 pkgs. 1.44

Bic Lighter — Flic your Bic with the Bic disposable lighter. ..... Each 1.44

Red Grille Feature

Steak Sandwich Platter — Delicious steak sandwich, grilled with onions, complete with lettuce, tomatoes, french fries and 20¢ beverage.

complete 1.44

Carry-Out Foods

Cheddar Cheese — Available in flavours of mild, medium or aged. Fresh and delicious.

lb. 1.44

1.44 Feature

Toilet Tissue — Available in assorted pastel colours. Limit of 6 pkg. per customer.

3 pkgs. 1.44

TOYS

Valentine Books — 175 Pieces of novelty, stand-up and dimensional valentines per package. ..... 2 for 1.44

Disney Valentines — Donald Duck and pals, 38 valentines per package for boys and girls. ..... 2 pkgs. 1.44

Plastic Banks — Your choice of a large assortment of plastic banks in various sizes. ..... Each 1.44

Children's Story Books — Choose from Alice In Wonderland, Grimms Fairy Tales, plus many more. .... 2 for 1.44

Jumbo Colouring Book — For hours of colouring fun. Complete with crayons. 2-book package. ..... Pkg. 1.44

Models — Many assorted models available in assorted sizes and shapes. ..... Each 1.44

Candies — Cookies

Wrigley Plen-T Pak — Choose from your favourite Wrigley flavours. ..... 6 for 1.44

Neilsen Family Bar — Your choice of milk or dark chocolate, plain or with nuts. ..... 3 for 1.44

Valentine Heart — ½ lb. of delicious solid milk chocolate. ..... Each 1.44

Foil Heart — 3-oz. foil-wrapped heart, made of solid milk chocolate. ..... 2 for 1.44

Licorice Allsorts — Delicious candy-coated licorice, by Bassetts. 24-oz. ..... Pkg. 1.44

Peanuts — Planters delicious split peanuts, salted, fresh. ..... 1½ lb. 1.44

Margarine — Coloured margarine, available in 1-lb. bricks. ..... 3 lb. 1.44

Swifts Bacon — Swifts Empire bacon, regular flavour. lb. 1.44

Donuts — Your choice of delicious jelly or glazed donuts. ..... 1½ doz. 1.44

Weston's Cookies — Tin tie cookies, choose from chip-perifics, super fudge, etc. 14 oz. ..... 2 pkgs. 1.44

Wagon Wheels — Choose from your favourite; regular, double chocolate, mint or butterscotch. 2 pkgs. 1.44

Bulk Cookies — Your choice of many chocolate-covered favourites or fig bars. 1½ lb. 1.44

Woolco Drugs

Owned and Operated by Douglas Drugs

Alka Seltzer — For fast relief of upset stomach, aches and pain. 25s. 2 for 1.44

Florient — Air freshener, available in assorted fragrances. 3 for 1.44

Irish Spring Soap — Effective double deodorant system. Available in bath-size bars. ..... 4 for 1.44

Macleans Toothpaste — Your choice of spearmint, fresh mint or fluoride. 100 ml .... 2 for 1.44

Marigold Rubber Gloves — Protect your hands from drying, cracking. Gloves are suedette lined. ..... 2 pair 1.44

Earthborn Shampoo — Natural Ph balanced shampoo. 450 ml. ..... Each 1.44

Trac II Blades — Choose from regular 5-blade package or the new adjustable 4-blade package. ..... 2 for 1.44

Soft & Dri — Non-sting roll-on atiper spirant. 2 oz. ..... 2 for 1.44

Miss Breck Hairspray — For a hold that lasts and lasts. 16-oz. aerosol spray can. ..... Each 1.44

Kleenex — 200 two-ply tissues, available in assorted pastel colours ..... 3 boxes 1.44

Household Needs

Nu Fluff Fabric Softener — Available in 64-oz. size. Removes cling. ..... 2 for 1.44

Mira Kleer — Ideal for use on mirrors, eyeglasses, etc. 12 oz. 2 for 1.44

ABC Laundry Soap — Available in 5-lb. box. .. Each 1.44

Downy Fabric Softener — Softens clothes and removes static cling. 66 oz. ..... Each 1.44

Sunbrite Bleach — Get your clothes as clean as possible. Available in 128-oz. container. . 2 for 1.44

Liquid Detergent — 32-oz. size liquid detergent. ..... 2 for 1.44

Extrufix Bags — Replacement bags for the kitchen step-on garbage can. .... 2 rolls 1.44

Jet Soap Pads — The pads with the soap already in them, 12 per package. ..... 3 pkgs. 1.44

Fleecy Fabric Softener — Makes clothes smell fresh and feel soft, removes static cling. ..... Each 1.44

Coffee Mugs — Ceramic finished mugs, assorted styles and colours available. 2 for 1.44

Plastic Assortment — Choose from cutlery trays, racks, pails, drainers, etc. ..... 2 for 1.44

Picture Frames — Metalcraft design, 2 sizes to choose from, 5"x7" or 8"x10"... Each 1.44

Paints - Wall Coverings

Pre-pasted Washable Wallpaper — Many beautiful patterns and colours available. Packaged in double rolls. ..... Single roll 1.44

Economy Paint Thinner — Good-quality mineral spirits, with 100s of uses in the home. ..... Gallon 1.44

Resolac Paints — Your choice of white, off-white, beige, blue or green in interior latex or semi gloss enamel. ..... Quart 1.44

Stationery

Reynolds Wrap — 12"x25' of household foil. ..... 3 pkgs. 1.44

J-Cloth — 10 all-purpose towels per package. Assorted colours available. 2 pkgs. 1.44

Kitchen Catcher — 10 extra-strong Glad garbage bags per package. ..... 3 pkgs. 1.44

Glad Sandwich Bags — The strong ones with the fold lock top. 3 pkgs. 1.44

Hardware — Tools

Garbage Bags — Heavy-duty garbage bags, 10 per package. Size 26"x36", 1.5 ml. ..... 2 pkgs. 1.44

Propane Tank — Turner Propane tank, 14.1 oz. size. ..... Each 1.44

Batteries — Everlite 6-volt lantern batteries, fully guaranteed. ..... Each 1.44

Wall Mirror — 12"x16" wall mirror, complete with plastic frame. ..... Each 1.44

Caulking Gun — Made from sturdy metal construction. ..... Each 1.44

Drill Accessories — Choose from an assortment of wire brushes, drill stands, sanding belts, etc. ..... Each 1.44

Garden Shop

Tropical Plants — Various types available, good selection to choose from.

4" size 2 for 1.44 2½" size 4 for 1.44

Fruit Trees — Choose from a good selection of fruit trees, limited quantities. Each 1.44

Steer Manure — Available in a 40-lb. bag, completely pulverized, weed free. . Each 1.44

Potting Soil — Good quality soil, available in a 30-lb. bag. Sterilized. ..... Each 1.44

Rot It — 10-lb. bag, converts garden waste into rich humus. ..... Each 1.44

Flower Shower — Reindeer product, available in 32-oz. container. ..... Each 1.44

Maxi Crop — Liquified seaweed, available in a 64 oz. container. Organic. Each 1.44

Mica Peat — Good planting mix for seedlings or houseplants. ..... Each 1.44

Blue Whale — All-purpose inside or outside plant food. 11 fl. oz. Limited Quantity. . 2 for 1.44

Lime Sulphur — Greenleaf lime sulphur. 40 oz. .. Each 1.44

Green Cross — Flower, shrub or vegetable food, 3 lbs. ..... Each 1.44

Peat Pots — Assorted sizes for indoor use. 2¼", 3" or 4". ..... 2 for 1.44

Bark Mulch or Chips — For all your gardening needs. Each 1.44

Shrubs — Choose from Junipers, Azaleas, plus many more in 1 gallon containers. ..... Each 1.44

Island Seeds — Choose from a good selection of flower or vegetable seeds. ... 6 pkgs. 1.44

Plant Starter Kit — Grow your own indoor plants with this easy-to-use starter kit. ... 2 for 1.44

Fireside Logs — Burns bright for 3 hours. ..... 2 logs 1.44

Jewellery Dept.

Mood Rings — Changes colours as your mood changes. Available in adjustable gold or silver bands. ..... Each 1.44

Wristlets — Hand paints, personalized. Made from tooled leather. ..... Each 1.44

Jean Tags — Personalized leather tag for keys or identification. ..... Each 1.44

Crystal Glasses — Hand made in Czechoslovakia, assorted sizes to choose from ..... Each 1.44

Miss Beaute Pins — 3 styles to choose from, ideal jewellery for young girls. .... Each 1.44

Automotive Supplies

Snack Tray — Available in 4 decorator colours. ..... Each 1.44

All Season Cushion — Model No. 2140, available in assorted colours. ..... Each 1.44

Wynns Oil Additive — Wynns formula 75 oil additive. ..... Each 1.44

STP Gas Treatment — Available in 8-oz. can, limit 6 per customer. ..... 3 cans 1.44

Woolco DEPARTMENT STORES
A DIVISION OF F. W. WOOLWORTH CO. LTD.
2-7

Town and Country Shopping Centre
Douglas Street and Saanich

Personal Shopping only, please!
Store Hours: Monday to Saturday
10 a.m. to 10 p.m.

BUY WITH CONFIDENCE
SATISFACTION GUARANTEED
REPLACEMENT OR YOUR MONEY REFUNDED

Famous Bluenose Feats Recalled

LUNENBURG, N.S. (CP) — Everyone remembers the good old days but how many reminisce about nine years aboard the famous schooner Bluenose — the one on the Canadian dime?

One such person is Captain Lawrence Allen who served as mate during 1930-1939 on the sleak black schooner skipped by Captain Angus Walters, a man most considered to be the best seaman ever to ship out of a Maritime port.

Although Captain Walters and many of his crew no longer are here to tell of the great history of the Bluenose, men like the 72-year-old Captain Allen persist in maintaining the tradition and pride of the great Canadian schooner.

To help remember, Captain Allan maintains a Bluenose trophy room on the second floor of his colonial home overlooking Lunenburg Harbor.

He is quick to point out that the Bluenose never lost a single international race.

Some of the stiffest competition the Bluenose ever faced was from the Gloucester schooner, Gertrude L. Thebaud, in a series of races staged in 1930 and 1938.

And Captain Allen remembers back in 1930 when American concerns were hard-pressed to come up with a suitable challenger to the Bluenose.

Built by architects from Boston specifically for the purpose of dethroning the Bluenose as the best schooner afloat, the Thebaud was about six feet shorter and used 2,270 fewer square feet of sail than the Bluenose.

From the American point of view, the Thebaud beat the Bouenose in four races but according to Captain Allen that just wasn't the case.

Inflation Slight

PARIS (CP) — Canada's inflation rate during December was among the smallest in the 24-country Organization for Economic Co-operation and Development (OECD).

Actual price drops were reported only by Japan and Switzerland during the month, each of one-tenth on one per cent, the organization reported today.

Canada and Denmark showed the smallest increase in December, one-tenth on one per cent each. Biggest increases were Spain with 1.6 per cent and Britain with 1.3 per cent. The monthly figure for Iceland where inflation is rampant, was not available.

The average December inflation rate for the entire 24-country membership was one-half per cent, the OECD said.

For the year as a whole, the OECD average was 9.2 per cent. The Canadian 1975 rate of 9.5 per cent was just above the average.

FISHING HARBOR NEAR STEVESTON

VANCOUVER (CP) — Construction of a fishing vessel harbor in the Steveston area near the mouth of the Fraser River south of Vancouver will start in about one year if the necessary approvals are given, Art Ryll, regional engineer for the small craft harbor branch of the Federal Fisheries Service, said Thursday.

He said in an interview plans for the harbor, to accommodate up to 1,000 fishing vessels, are in the "concept stage."

The harbor will be situated on Steveston Island or the southern shore of Lulu Island. It would not handle recreational boats.

Ryll said Richmond municipal council has still to decide where it wants the harbor located and Environment Canada's regional screening and co-ordinating committee must rule on the environmental impact of the harbor.

Approval is also needed from the federal treasury board and if the Lulu Island site is chosen, land must be bought from private owners.

Ryll said Richmond council's decision is expected Monday and a meeting with the Environment Canada committee Feb. 17 may clear up the environmental issues.

He said an earlier federal report on expansion of the nearby Vancouver International Airport recommended no harbor be constructed in the Steveston area until a policy on development of the Fraser estuary is put together.

He said the report does not give an exact definition of estuary and might not cover the harbor plans.

Silver Threads Activities

VICTORIA

MONDAY: 8:30 a.m. — Drop-in, Cards, Shuffleboard, Pool, Library; 9:30 a.m. — Arts and Crafts; 11:30 a.m. — Lunch; 1 p.m. — Arts and Crafts, Stamp Club; 1:15 p.m. — Bridge; 7:20 p.m. — Whist.

TUESDAY: 8:30 a.m. — Drop-in, Cards, Shuffleboard, Pool, Library; 9:30 a.m. — Arts and Crafts; 10 a.m. — Beginners' Bridge, Keep Fit Class; 11:30 a.m. — Lunch; 1 p.m. — Arts and Crafts, Beginners' Bridge; 1:30 p.m. — Films; 3 p.m. — Bowling at Town and Country; 7:30 p.m. — Old Time Dance, members only, 50 cents each.

WEDNESDAY: 8:30 a.m. — Drop-in, Cards, Shuffleboard, Pool, Library; 9:30 a.m. — Arts and Crafts; 10 a.m. — Kitchen Band; 11:30 a.m. — Lunch; 11:30 a.m. to 1 p.m. — Health Counselling; 1 p.m. — Arts and Crafts, Chess Club; 1:15 p.m. — Singsong; 2 p.m. — Concert; 1:30 p.m. — Conversational French; 7:20 p.m. — Whist.

THURSDAY: 8:30 a.m. — Drop-in, Cards, Shuffleboard, Pool, Library; 9:30 a.m. — Arts and Crafts; 10 a.m. — Conversational Spanish; 11:30 a.m. — Lunch; 1 p.m. — Arts and Crafts; 1:30 p.m. — Health Care Course; 2 p.m. — Old Time Dance.

FRIDAY: 8:30 a.m. — Drop-in, Cards, Shuffleboard, Pool, Library; 9:30 a.m. — Arts and Crafts; 10 a.m. — Advanced Bridge; 11:30 a.m. — Lunch; 1 p.m. — Arts and Crafts; 1:15 p.m. — Bridge; 1:30 p.m. — Choral Group, Creative Writing Class; 7:20 p.m. — Cribbage.

SATURDAY: 11 a.m. — Drop-in, Cards, Shuffleboard, Pool; 1 p.m. — Chess Club; 2 p.m. — Whist; 7:20 p.m. — "500" Card Game.

SUNDAY: 1 p.m. to 4 p.m. — Drop-in.

SAANICH

MONDAY: 8:30 a.m. — Drop-ins, Billiards, Shuffleboard; 9:30 a.m. — Hampton Singers Practice, Ceramics; 11:30 a.m. — Soup and Sandwich Lunch; 1 p.m. — Duplicate and Contract Bridge; 1:30 p.m. — Oil Painting with Mrs. Troop; 7 p.m. — Hampton Happy Gang Band Practice.

TUESDAY: 8:30 a.m. — Drop-ins, Billiards, Shuffleboard; 9:30 a.m. — Carpet Bowling, Billiards, Basketry, Lapidary for Beginners, Beadwork, Macrame with Mrs. Alta Adam; 10 a.m. — Program Committee Meeting, Income Tax Consultant — leave name at desk for appointment; 11:30 a.m. — Hot Meal; 1 p.m. — Chess, Billiards — instruction for ladies only; 1:30 p.m. — Progressive Whist, Billiards, Drop-ins.

WEDNESDAY: 8:30 a.m. — Drop-ins, Billiards, Shuffleboard; 9:30 a.m. — Leatherwork, Oil Painting with Anne Bouveur, Ballpoint Embroidery, Woodcarving, Drop-ins; 10 a.m. — Health Care Course — second of a series of eight lectures; 11:30 a.m. — Hot Meal; 12:30 p.m. — Slides; 1:30 p.m. — Singsong; 2 p.m. — Concert with Wig & Dickie Entertainers; 3 p.m. — Nurse Visit.

THURSDAY: 8:30 a.m. — Drop-ins, Billiards, Shuffleboard; 9:30 a.m. — Quilting, Carpet Bowling, Knitting and Crocheting, Pottery with Mrs. Withers; 11:30 a.m. — Hot Meal; 1 p.m. — Progressive and Contract Bridge; 1:30 p.m. — French (teacher away until Feb. 19th), Dressmaking, Oil Painting with Edith Hall.

FRIDAY: 8:30 a.m. — Drop-ins, Billiards, Shuffleboard; 9:30 a.m. —New Horizons Meeting for Arts and Crafts Group, Carpet Bowling for Beginners, Lapidary, Drop-ins, Novelty Class; 11:30 a.m. — Soup and Sandwich Lunch; 2 p.m. — Jacko; 7:30 p.m. — Progressive Whist.

SATURDAY: 9:30 a.m. — Songmen Practice; 1:30 p.m. — Cribbage, Billiards, Drop-ins, Tea.

SUNDAY: 2:00 p.m. — Concert Orchestra Practice.

SIDNEY

MONDAY: 9 a.m. — Centre Open; 10 a.m. — Quilting, Ceramics, dancing for fun; 12 Noon — Lunch; 1 p.m. — Ceramics; 2 p.m. — Films.

TUESDAY: 9 a.m. — Centre Open; 10 a.m. — Oil Painting, Serenaders; 12 Noon — Lunch; 1 p.m. — Oils and Watercolors; 1:15 p.m. — Whist; 2:30 p.m. — U. Vic Lecture "Is Canadian History Dead"; 7 p.m. — Shuffleboard; Table Tennis.

WEDNESDAY: 9 a.m. — Centre Open; 10 a.m. — Rug Hooking, Novelties; 10 a.m. — Mah-jongg; 12 Noon — Hot Dinner; 1 p.m. — Discussion Group; 2 p.m. — Concert with Sidney Serenaders.

THURSDAY: 9 a.m. — Centre Open; 10 a.m. — Weaving; 12 Noon — Lunch; 1 p.m. — Dressmaking, Bridge; 7 p.m. — Crib.

FRIDAY: 9 a.m. — Centre Open; 9:30 a.m. — Podiatrist; 10 a.m. — Keep Fit, Needlepoint, Macrame, Quilting; 12 Noon — Lunch; 1 p.m. — Knitting; 1:30 — Stretch and Sew; 2 p.m. — Jacko; 7 p.m. — Evening Cards.

SATURDAY: 1 p.m. to 4 p.m. — Open for Drop-ins.

SUNDAY: 1 p.m. to 4 p.m. — Open for Drop-ins.

DAILY: Cards, Horseshoes, Shuffleboard, Library. Morning coffee and afternoon tea served every day Mon. to Fri. Senior Citizens of the district and visitors welcome.

Reservations now being taken for four-day trip to Wickaninnish Inn, Long Beach, June 8-11.

Instructors needed for Quilting and Macrame.

Information and help for new Rental Aid up to $100 available at this Centre.

A series of 5 lectures on "History of Canada" is being given by U. Vic. for five continuing Tuesdays. All Senior Citizens welcome. Call 656-5537 for information.

ESQUIMALT

MONDAY: 10 a.m. — Learn to Dance, Jubilee Band Practice; 1:30 p.m. — Carpet Bowling, Checkers, Oil Painting with Mr. Bates.

TUESDAY: 9 a.m. — Curling; 10 — Oil Painting with Mrs. Mawby, Baking Bee, Quilting; 11 — Curling; 1:30 p.m. — Sing-Song, Carpet Bowling; 2 — Swimming for Senior, Entertainment: Silver Tones: Please come and make our Sidney guests feel welcome.

WEDNESDAY: 10 a.m. — Silver Singers Practice, Liquid Embroidery; 12 — Luncheon; 1:30 p.m. — Novelties Class, Progressive Whist.

THURSDAY: 10 a.m. — Writing Class, Beadwork, Weaving Class, Sewing Class; 1:30 — Discussion Group — everyone welcome. Topic: Dreams and What They Mean; Chess, Cribbage.

FRIDAY: 9 a.m. — Curling; 10 — Learn to Carpet Bowl; Quilting; 11 a.m. — Curling; 1:30 p.m. — Dance, Class for Lampson Students.

Free tax consultation every Thursday morning by appointment.

We will be offering a free course in hair care by a professional hairdresser if enough people sign up. Please let us know if you are interested.

Our quilting group needs more helping hands. Volunteers of all ages are most welcome on Tuesday and Friday mornings.

Engagements and Weddings and Anniversaries

Engagements

Grist-Sickels

Mr. and Mrs. Kenneth Jennings, 1700 McKenzie Ave., announce the forthcoming marriage of their daughter Mabel Dianne Grist, to Mr. Michael Dean Sickels, son of Mr. and Mrs. Raymond D. Sickels, Kelso, Washington.

The wedding will take place Saturday, February 28, 1976 at 1 p.m. in Glad Tidings Pentecostal Church. Rev. Paul Hawkes and Dr. David Lim officiating.

♥ ♥ ♥

Nast-McKelvie

Mr. and Mrs. C. J. Nast, 3075 Oakdowne Road, are pleased to announce the engagement of their second daughter, Anita Louise, to Mr. James Garfield McKelvie, Maple Ridge, B.C., formerly of Duncan.

The wedding will take place Saturday, March 20, 1976, at 7 p.m. in Centennial United Church, Rev. John Travis officiating.

The bride-to-be is 1974 graduate in nursing from Royal Jubilee Hospital.

♥ ♥ ♥

Heale-Atkins

Mr. and Mrs. A. Rex Heale of Victoria, are pleased to announce the engagement of their daughter Deborah Joan, to Mr. Richard George Atkins, son of Mr. and Mrs. E. Guy Atkins, of Victoria.

The wedding will take place Saturday, May 1, 1976, at 7:30 p.m. in St. John's Anglican Church.

♥ ♥ ♥

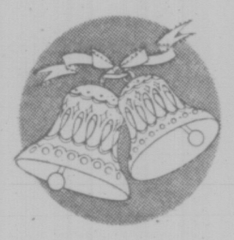

Wightman-Weatherbee

Mr. and Mrs. Charles Ivan Wightman, 4101 Tyndall Ave., Victoria, B.C. are pleased to announce the engagement of their youngest daughter Marion Lee, to Larry Allen Weatherbee, son of Mr. W. R. Weatherbee and Mrs. Sylvia Parker, both of Truro, Nova Scotia.

The wedding will take place on February 14, 1976, at 7 p.m. in St. Dunstan's Anglican Church, Rev. W. J. Lunny officiating.

♥ ♥ ♥

Mace-Watson

Mr. and Mrs. J. A. Mace of 3225 Ripon Road, Victoria, are happy to announce the engagement of their daughter Tish, to Peter Watson, son of Mr. and Mrs. John Watson of Ganges.

The marriage will take place at The Emmanuel Baptist Church, Cedar Hill Crossroads, Saturday, the 21st of February, at 5:30 in the evening.

♥ ♥ ♥

Weddings

Myles-Summer

St. George's Church was the scene of a lovely wedding on November 29, 1975, at 7 p.m. when Donna Anne Sumner, daughter of Mr. and Mrs. Donald Adair, of Victoria, exchanged vows with Glen David Myles, son of Mr. and Mrs. David Myles of Victoria.

Given in marriage by her father, the lovely bride chose to wear her mother's 25-year-old wedding gown of white peau de soie with large peau de soie flowers entrain. Her full-length veil was held by a Juliet cap. She carried a cascade bouquet of white orchids and stephanotis. The bride chose as matron of honour Mrs. Debra Booker and her sister Susan Lynn Adair as her bridesmaid. They wore identical gowns of medium blue organza and carried one white rose. The groom chose his brother Bill as best man, and Bruce Cranston as the usher.

The reception was held at the Uplands Golf Club. Mr. Richard Doyle gave the toast to the bride. After the reception, the happy couple left on a trip to the mainland and are now residing in Victoria.

♥ ♥ ♥

Harrison-Ferguson

Mr. and Mrs. Hugh G. Ferguson announce the marriage of their daughter Leslie Ann, to Mr. John A. Harrison Jr., son of Mrs. M. Harrison of Victoria.

The wedding took place on December 29, 1975, at Victoria Truth Centre with Dr. E. M. Smiley officiating. Miss Pam Ferguson attended her sister and Mr. Gordon Canham was best man. During the reception at Dingle House, Mr. Robert D. Ferguson proposed the toast to his niece.

Mr. and Mrs. Harrison are now residing in Victoria.

♥ ♥ ♥

Anniversaries

Taylor 60th

On December 25, 1975, 50 relatives and friends sat down to celebrate Christmas dinner and the 60th wedding and diamond anniversary of Elizabeth and Harry Taylor, 1057 Moss St., Victoria, B.C.

Mr. and Mrs. Taylor were married in Estevan, Saskatchewan on December 29, 1915, moved to Weyburn in 1927, then to Victoria in 1960. They raised two children: daughter Fern Fellner and son Creighton, deceased in 1966. They have 6 grandchildren and five great grandchildren. Mr. Taylor was agent and dealer in the oil business for 30 years.

Diamond rings were presented to the honored guests and wedding cake was cut and distributed to all present. Congratulatory messages were received from many friends, relatives and notables: Queen Elizabeth, Prime Minister Pierre Trudeau, Lt.-Governor of B.C. Walter Owen, Premier Bennett of B.C., Mayor Peter Pollen of Victoria and Mayor Tom Hart of Weyburn, Saskatchewan.

♥ ♥ ♥

Burdyny 25th

A surprise party and dance was held on January 10 at Strawberry Vale Hall, to honour the 25th wedding anniversary of John and Nora Burdyny of Victoria. As well as arranging the party, the couple's children Diane and David presented John and Nora with a trip to Hawaii. A good time was had by about one hundred guests.

Out of town guests were: Mike Burdyny of Winnipeg; Rose Burdyny of Winnipeg; Ed and Agnes O'Drane of Portland, Oregon; Leo and Sally Bible of Portland, Oregon; Terry and Noreen Green of Ashcroft; Pat and Don Gaskill, Nanoose Bay; Brian and Valerie McKenzie, Vancouver; Christine and Dallas Cook, Vancouver.

Telegrams were received from Ashcroft and Tsawwassen. The couple received long distance calls at the party from Les and Flo Green of Ashcroft and Jim and Constance Panchuk of Los Angeles. Music was provided by the Manhattans, and emceed by Norm Richardson.

Rates for publication of Wedding, Engagements and Anniversary notices with or without pictures, available on request from the Advertising Department. (Special forms to assist you in writing copy also available). Copy for weekend editions should be in the Victoria Press office no later than 5 p.m. the Wednesday prior to publication date.

BUSINESS OFFICE OPEN
8 a.m. to 5:30 p.m.,
Monday to Friday
(Closed Saturday and Sunday)

kitchen and bathroom floors look marvellous when they come from
CAPITAL CITY CARPET and LINO
A great selection of every kind and color of floor covering.
1920 Oak Bay Avenue
598-4441 After 6 p.m., call
J. HOUSTON 598-7024
2-7

OUR NEW STEAM PROTEIN PERMS ARE A TREMENDOUS SUCCESS
Especially for fine hair and problem hair. These perms last longer. Top grade lotions only are used at budget prices all year round. Protein permanents and healthy hair go together. No juniors to work on your hair here.
Phone 383-6015
Working Proprietor, Len Andrew of London, England
ANNAS TAYLOR BEAUTY SALON
1004 BROAD STREET (By Eaton's Carpark)

OPENING DAY SPECIALS
WHILE QUANTITIES LAST
BELOW REGULAR WHOLESALE PRICE
★ DURANDO CARPETS .. SALE PRICE $5.25 yd.
Specializing in:
• Carpets • Tiles
• Light Fixtures • Wallpaper
• Floor Tile • Marble Vanities
I. J. RUDMAN
DECORATING SUPPLIES
479-4455 3947-A Quadra St.
2-6

SPECIAL
SPORTS SKI ZIPPER JACKETS 1.75 each
RENFREW FAIRFIELD CLEANERS
1012 YATES
382-3938
384-4641
FREE PICK UP AND DELIVERY
2-7

FELICE'S CATERING
FOR ANY PARTY ANYWHERE
For Information
Ph. 382-3239

Sears
"Where portrait photography has become an art."

Excellent quality... Outstanding price
99¢ per child plus 50¢ handling per portrait
$1.99 per adult plus 50¢ handling per portrait
An 8x10 Colour Portrait of your child.
5 days only
Offer good Tues., Feb. 10 through Saturday, Feb. 14th.
Choose from finished portraits — not proofs! • Choice of poses • Extra prints available at reasonable prices • No obligation to buy additional portraits • Limit: one offer per person, two per family • Child age limit: 3 weeks to 14 years •
99¢ for each child photographed in a group. 1.99 each adult.
Sears
SIMPSONS-SEARS
Tues. 9:30-5:30
Wed., Thurs., Fri.: 9:30-8:00
Sat.: 9:30-5:00
2-7

Sleep Scandinavian
daniadown quilts
✓ finest pure goose down
✓ finest ticking
✓ 20 years of experience.
VICTORIA GENERAL STORE
767 Fort 383-6133

NEED NEW DRAPES?
SAVE UP TO 20%
ON MADE TO MEASURE DRAPES WITH OUR FULL RANGE OF DRAPERY FABRICS
• MATCHING BEDSPREAD-DRAPE ENSEMBLES.
• KIRSCH RODS SUPPLIED AND INSTALLED.
• COMPLETE HOMES A SPECIALTY.
EXACT PRICE — Not just an estimate
For Prompt, Honest and Personal Service
Phone us day or evening, weekday or weekend
MOBILE DRAPE STORE
"TO YOUR DOOR"
386-1259
2-5

386-2121
Monday through Saturday
8 a.m. to 6 p.m.

CLASSIFIED ADVERTISING

Vancouver Island's Largest Shopping Centre in Print

386-2121
Monday through Saturday
8 a.m. to 6 p.m.

CLASSIFICATION INDEX

VITAL STATISTICS
1 Births
8 Cards of Thanks

THE FOLLOWING SEVEN CLASSIFICATIONS ON THE LAST PAGE OF CLASSIFIED

8-A Cards of Thanks
5 Deaths and Funerals
9 In Memoriams
10 Funeral directors
11 Monumentals
12 Florists
13 Miscellaneous

NOTICES
14 Announcements
15 Coming Events and Meetings
16 Catering, Banquets and Reception Rooms
17 Restaurants
18 Places to Visit
20 Lost and Found

EMPLOYMENT
21 Help Wanted—General
22 Office Help
23 Skilled Trades
24 Sales Persons and Agents
25 Teachers
26 Part Time—Temporary Help
30 Situations Wanted

BUSINESS SERVICES AND DIRECTORY
36 Business Services and Directory

PERSONAL SERVICES
33 Bands, Musicians and Orchestras
34 Pre-Recorded Music
40 Business Personals
43 Dancing
42 Education
71 Music Teachers
39 Personals
32 Trade Schools
38 Travel

MERCHANDISING
83 Aircraft
117 Antiques
78 Bicycles
80 Boats and Marine
65 Building Supplies
93 Cameras, Supplies and Photo Finishing
127 Chicks, Poultry, Hatching Eggs, Supplies
135 Farm Implements
60 Fuel
97 Furniture
120 Garden Supplies
99 Groceries, Meat and Produce
130 Heavy Equipment and Machinery
128 Livestock, Supplies and Events
100 Miscellaneous for Sale
103 Miscellaneous Wanted
109 Miscellaneous to Rent
77 Motorcycles
70 Musical Instruments
125 Pets and Supplies
96 Ranges, Stoves and Furnaces
92 Sporting Goods
115 Swaps
63 Timber
98 TV, Stereo, Radio Sales and Service
112 Wanted to Rent, Miscellaneous
116 Coins and Stamps

AUTOMOTIVE
155 Automobile Financing and Insurance
164 Auto Body and Painting
162 Auto Repairs, Service and Towing
168 Campers, Trailers and Motor Homes
166 Cars and Trucks Wanted
150 Cars for Sale
151 Sports, Import Cars
148 Lease Vehicles
169 Mobile Homes and Parks
149 New Car Directory
160 Parts, Accessories
158 Tires
154 Trucks and Buses
156 U-Drive and Auto Washing

ACCOMMODATION
185 Convalescent and Rest Homes
175 Hotels
178 Summer Homes, Cottages and Resorts
181 Tourist Accommodation

RENTAL
201 Apartments to Rent, Furnished
200 Apartments to Rent, Unfurnished
202 Furniture to Rent
203 Apartments Wanted
206 Duplexes to Rent
207 Duplexes Wanted to Rent
215 Halls, Warehouses, Stores and Offices to Rent
197 Housekeeping Rooms to Rent
199 Housekeeping Rooms Wanted
211 Houses to Rent, Furnished
210 Houses to Rent, Unfurnished
212 Houses Wanted to Rent
190 Room and Board
191 Room and Board Wanted
193 Rooms to Rent
194 Rooms Wanted
204 Shared Accommodations

FINANCIAL
155 Automobile Financing and Insurance
233 Mortgage Loans and Insurance
234 Mortgages for Sale
230 Personal Loans and Insurance
235 Wanted to Borrow

REAL ESTATE
280 Acreage for Sale and Wanted
240 Business Opportunities
241 Business Opportunities Wanted
247 Commercial or Industrial Properties
258 Condominiums and Townhouses
253 Country Homes and Properties
270 Exchange Real Estate
290 Farms for Sale and Wanted
263 Garages for Sale, Rent, Wanted
293 Gulf Island Properties
250 Houses for Sale
265 Houses Wanted to Buy
295 Listings Cancelled
268 Listings Wanted
271 Lots for Sale
294 Mainland and Out-of-Province Properties
273 Property for Sale
274 Property Wanted
244 Revenue Property
245 Revenue Properties Wanted
285 Up-Island Properties
256 Waterfront Properties
300 Churches

TERMS OF PUBLICATION

The Victoria Press Ltd. shall not be liable for non-insertion of any advertisement beyond the amount paid for such advertisement.

In the event of an error occuring the liability of Victoria Press Ltd. shall not exceed the charge for the space actually occupied by the item in question.

All claims on error in publication shall be made within 12 hours thereafter and if not made shall not be considered. No claim will be allowed for more than one incorrect insertion not for errors not affecting the value of advertisement.

All estimates of cost are approximate. Advertisers will be charged with space actually used.

All advertising copy will be subject to the approval of the Victoria Press Ltd., who reserve the right in its sole discretion to classify, reject or insert copy furnished.

All advertisements must comply with the British Columbia Human Rights Act. This act states no advertisement may state or imply a preference, limitation, or specification on the basis of an applicant's race, religion, colour, marital status, ancestry, place of origin, age; or sex (unless the matter relates to the maintenance of public decency AND prior approval has been obtained through the Human Rights Branch).

While every endeavor will be made to forward replies to box numbers to the advertiser as soon as possible, we accept no liability in respect of loss or damage alleged to arise through either failure or delay in forwarding such replies, however caused, whether by negligence or otherwise.

NOTICE OF COPYRIGHT

Full complete and sole copyright in any advertisement produced by Victoria Press Ltd. is vested in and belongs to Victoria Press Ltd.; provided, however, that copyright IN THAT PART AND THAT PART ONLY of any such advertisement consisting of illustrations, borders, signatures or similar components which is, or are, supplied to Victoria Press Ltd. by the advertiser in the form of engravings, matrices, casts, etc., and incorporated in said advertisement shall remain in and belongs to the advertiser.

1 BIRTHS

BLANEY — Born to Ian and Jane, a boy, Ian Paul, 7 lbs. 7 ozs. on January 29th, 1976 at 3:12 a.m. Sincere thanks to Dr. Tibbetts and staff at Royal Jubilee Hospital.

BUSHELL — Born to Mr. and Mrs. James Bushell (nee Margaret Slater), 1259 Water St. Prince Rupert, on November 19, 1975, a daughter, Maura Loraine Slater, (7 lbs. 11 ozs.), at Prince Rupert Regional Hospital, sister for James Alexander Martin.

MAY — Born to Frank and Robbie, a daughter, Kirsten Elizabeth, 8 lbs., 5 oz., on February 3, 1976. A sister for Cameron and Christopher. Many thanks to Dr. Brian Pound and the Maternity Staff at Victoria General.

DEATH and FUNERAL ANNOUNCEMENTS DIRECTLY FOLLOWING CLASSIFIED

8 CARDS OF THANKS

Mrs. Edith Hopwood would like to thank all her many friends for all the lovely flowers and cards while she was in hospital. Her new address is Mrs. Edith Hopwood, c-o Catherine Moorhouse, R.R. No. 2, Oliver, B.C.

14 ANNOUNCEMENTS

CRAIGDARROCH CASTLE
1050 JOAN CRESCENT
OPEN TO PUBLIC
Weekdays, 2 p.m.-9 p.m.
Saturdays, 2 p.m.-9 p.m.
Sundays, 11 a.m.-7:30 p.m.
Donations to Castle Society for restoration. Please be generous; the Castle depends on you.

Charles Barber
MLA-VICTORIA
382-9898

MEMORIAL SOCIETY OF B.C.
Lifetime Membership $5
Full details from VICTORIA Branch
727 Johnson Street, Victoria
385-5214 (24 hour)

15 COMING EVENTS and MEETINGS

B.C. PARLOUR CAR TOURS
DAY TOURS
BELLINGHAM
Saturday, Feb. 21 $11.00
Leave Victoria depot at 9 a.m. There will be ample time to browse around Bellingham and have your lunch before we leave at 5 p.m., arriving Victoria by 9:15 p.m.

BOAT SHOW
VANCOUVER
Saturday, Feb. 28, Mar. 6, $10.00
Leave Victoria depot at 10 a.m. for the Vancouver Boat Show. Leave the P.N.E. grounds in time to board the ferry at 7 p.m. - returning to Victoria at 9:15 p.m.
Tickets Available at
V.I. COACH LINES DEPOT
710 Douglas Street
Phone 385-2467

OAK BAY LIONS BINGO
SAT., FEB. 7—7 P.M.
O.A.P. HALL,
1600 GOVERNMENT ST.
DOORS OPEN 6P.M.
Admission $1
6 CARDS $2
EXTRA 5 GAMES
25c A CARD
GOV'T LICENSED
PROCEEDS TO CHARITY

ESQUIMALT LEGION BINGO
SUNDAY, FEB 8, 1 P.M.
20 Games—$1.00 Admission
Extra Cards 25c each
6 Cards $2.00
5 Extra Games—25c per Card
Also Early Bird Games
EVERYBODY WELCOME

ARMY, NAVY AND AIR FORCE BINGO
ESQUIMALT LEGION
EVERY SUNDAY 7 P.M.
Early Birds 6:30 p.m.
20 Main Games
All Games $20 or More
2 Jackpot Games
5 Extra Games 25c a Card
FREE BUS TO TOWN
In aid of veteran benevolence, senior citizens housing and juvenile sports.

FLEA MARKET
SANSCHA HALL — SYDNEY
Pat Bay Hwy. and Beacon Ave.
Sun., Feb. 8 — 9:30-4:00 p.m.
Thousands of useful items and treasures. Old and modern — interest for all.
Admission 25c
Reservation 656-3082

BINGO
Non-Status Indians, Langford Legion Branch No. 91, Monday 7:30 p.m. Early Bird Games start at 7. 6 cards $2. Extra cards 25c. Everyone welcome.

ICBC
Let the horses pay the premiums. It's easy. Come to Portland Meadows with us, February 27th. Phone Bill or Jessie 595-5390, 386-2000, 1-2-3 Club.

MYSTERY TOURS
Leaves V.I. Coach Lines depot every Sunday at 1:30 p.m. Return 5 p.m., $4.50 includes tea. 385-4411.

REGULAR SATURDAY OLDTIME dance, 9-12, Columbian Orchestra, St. Albans Hall. Coffee. 479-8803.

16 CATERING, BANQUETS and RECEPTION ROOMS

JAMES BAY INN
Complete Banquet Facilities
270 Govt. 384-7151

20 LOST and FOUND

LOST: JADE BRACELET, JANUARY 17, downtown area. Sentimental value. Reward $50. Call 384-6141.

SELL IT FAST THROUGH CLASSIFIED
DIAL 386-2121

SUBSCRIPTION RATES

Wherever carrier service is maintained, $4.00 per month.

By mail — Canada, $5.00 per month, $14.50 per 3 months, $28.00 per 6 months, $55.00 per year.

Outside Canada, $17.00 per month, $35.00 for 3 months, $70.00 for 6 months, $132.00 per year.

SATURDAY ONLY

Canada, 35 cents per copy, $18.00 per year.

Outside Canada, 60 cents per copy, $30.00 per year.

CIRCULATION REPRESENTATIVES

Duncan, Chemainus— P. J. Rogers 746-4181
Nanaimo 753-2766
Lake Cowichan— 749-3156

20 LOST and FOUND

LOST IN GENERAL AREA OF Glanford and Peto Pl. Ten speed bicycle, blue metallic in color, no fenders, urgently required for delivery duties. Please phone Paul, 579-6628.

LOST — THURSDAY NIGHT AT O.A.P. Hall on Government, U.S. 1947 silver quarter in plastic casing. Great sentimental value. Reward offered. 388-4894 or 382-8923.

LOST SATURDAY NIGHT AT BIG Ed's, Red Lion Inn, diamond ring. Please call 383-1368 after 6. Reward.

LOST: THREE-YEAR-OLD FEMALE Doberman. Reward. Carey Rd. 479-1462.

LOST: BLACK LAB. ANSWERS to Mac, Island View Rd., Central Saanich. 652-2937.

LOST — GREEN 12' BOAT WITH inboard motor, Brentwood Bay area, 652-3795.

LOST — TUESDAY NIGHT, lady's dark brown kid skin gloves. Reward. 383-5373.

FOUND — LADIES WATCH. VICTORIA, engraved, please identify. 656-2271.

FOUND — BLACK AND WHITE male cat. Top of Malahat. 743-2284.

FOUND: VACUUM AND SKATE. Phone 592-6541 after 6 p.m.

LOST: SILVER LOCKET. REWARD. 595-7225.

21 HELP WANTED GENERAL

ADVERTISEMENTS IN THIS CLASSIFICATION MUST COMPLY WITH THE BRITISH COLUMBIA HUMAN RIGHTS ACT

Government of Canada
National Revenue
— Taxation
Victoria, B.C.
SALARY: $12,879-$14,601.
(Under negotiation.)

This department has an immediate opening for a Collection Officer who is responsible for conducting investigations leading to the collection of Income Tax.

The successful candidate will have a university degree combined with evidence of definite aptitude for general administration OR demonstrated capacity for administrative work combined with the ability normally required to complete secondary school education. Knowledge of the English language is essential.

If you possess the qualifications above and have experience related to the duties, there will be a challenging career and an opportunity to advance with our department.

Apply IMMEDIATELY, quoting Reference Number 76-V-TAX-18 to: Public Service Commission, Regional Staffing Officer, P.O. Box 11120, Royal Centre, 500-1055 West Georgia Street, Vancouver, B.C., V6E 3L4. Obtain Application Form PSC 367-4110 at Post Offices or Canada Manpower Centres or Public Service Commission of Canada offices.

MANAGER TRAINEE

Earn while you learn, with a good starting salary and good employee benefits.

This is a permanent career position in th credit industry, with good opportunity for advancement.

To qualify you must enjoy meeting people, have a minimum of Grade 12 education, preferably some business experience and be willing to transfer to major centres in B.C. to facilitate progress.

Apply in confidence to:
Canadian Acceptance
1083 Fort St.
384-9371

Medical Technologist II

Senior Technologist. Permanent afternoons (1600-2400 hrs., Sun.-Thurs.). Minimum 2-3 yrs. experience as a General Technologist with supervisory experience.

Salary: Per H.S.A. Agreement.

Please apply to:
Lions Gate Hospital
Personnel Department
230 East 13th Street
North Vancouver, B.C. V7L 2L7

SUBURBAN MOTORS
Requires
a
SERVICE SALES PERSON
Experience not necessary, however mechanical knowledge and ability to deal with people a prerequisite. Top wages plus usual fringe benefits.
Apply in Writing
SUBURBAN MOTORS
33 Douglas St.
Victoria B.C.
Att: Ken Evans.

EXPERIENCED WAITRESS OR waiter wanted, day shift, neat appearance, apply in person. Smitty's Pancake House, 850 Douglas.

REQUIRE A RELIABLE DAYtime babysitter, in Crystal Pool area, for 1 year old girl, 15 to 20 hours per week. 385-1904.

TAX CONSULTANT NEEDED, may consider training less qualified person. Please apply in person, 1680 Douglas St.

EXPERIENCED PART-TIME and full-time waitress or waiter required. From 10 p.m.-6 a.m. Coffee Mac's. 384-9547.

MUSCULAR PERSON IS REquired, Friday and Saturday nights as cabaret doorman. Apply 270 Government St.

COMPETENT HOUSEKEEPER for couple in modern city home. 5 day week. Good wages. References. 598-7294, after 6 p.m.

FAMILY COUNSELOR WANTED for work in Victoria area. Extensive experience and training required. Victoria Press Box 445.

MIDDLE-AGED COUPLE TO run house and care for elderly man. Free rent, etc. 2657 Fifth St.

LIVE-IN HOUSEKEEPER FOR motherless home, woman with child okay. Phone 595-6557.

COUNTER CLERK, FULL TIME. Reply Victoria Press, Box 429.

PART OR FULL-TIME, MIDDLE aged, for motel duties. 385-5547.

PLEASE HELP ME RELEARN Pittman shorthand. 477-2560.

21 HELP WANTED GENERAL

DAILY NEWSPAPER AGENCY

Available soon in the Duncan — Chemainus area, covering the service and sales of both morning and evening newspapers by Carriers and store sales. Party responsible will work under terms of a franchise agreement and require necessary bond and business insurance. Should be a residnet in the area with a thorough knowledge of the circulation potential, must be prepared to devote considerable time to competent organization and developing sales. Previous experience in the field of newspaper circulation work would be helpful. If interested in this excellent opportunity, a complete resume would be required with at least three references. Apply to Victoria Press Box 453.

VICTORIA'S NEWEST SALON

Needs top ladies and men's hairstylists.
QUALIFICATIONS:
—Fully qualified hairstylist or barber
—Minimum 5 years in salon experience
—Grade 12 or equivalent
—Artistically aggressive
—Management experience or capability
—Developed sales technique
—Willing to take part in advanced styling sessions
—Fully developed clientelle
—Fastidious about your appearance and your work
—Able to join us within 4 weeks of acceptance

WE OFFER:
—Negotiable starting salary based on 55% commission or $700 per month
—Luxurious surroundings
—A trusted name in fashion
—Negotiable hours
—Downtown location

Join us for a happier tomorrow. Send a complete resume, a photo of yourself and any styling photos to Victoria Press Box 433.

EATON'S
PARTS CONTROLLER AND RECEIVER
Required

A qualified person to control the inventory of TV and appliance parts. Experience in parts control and administration necessary. Full time position. Excellent salary and staff benefits. Apply in writing with particulars to: Mrs. M. Robinson, T. Eaton Company, 1150 Douglas.

LICENSED PERSONAL CARE FACILITY REQUIRES A RELIEF GRADUATE NURSE FOR EVENING SHIFT. COULD BE PERMANENT IF SUITED. APPLY IN PERSON TO 336 SIMCOE ST.

CONSUMER LOANS

CAREER OPPORTUNITY! ADVANCEMENT WITH TRAINING! GOOD STARTING SALARY! GOOD COMPANY BENEFITS! If you have one year consumer loan experience, grade 12 education, hold a valid B.C. drivers licence, enjoy meeting people and are looking for a future, then Associates Financial Services Ltd. has an opening for the successful applicant. Please call 385-6725 between 9-5 Monday to Friday for an interview.

DELTA DISCOVERY INN, CAMPbell River, B.C., requires experienced cocktail lounge bartender to start no later than February 20th, 1976. Rate of pay $5.44 per hour plus cost of living adjustment currently valued at 38c an hour. First class full facility hotel located in the salmon fishing capital of the world. Reply in confidence to Mr. Richard Perry, Lounge Manager, 975 Tyee Plaza, Campbell River, 287-7155.

BUILDING SUPPLY
SALES and YARD
Require Sales Staff, yard teller or shipper. Must have previous building supply experience. Top wages and benefits for competent and energetic applicants. Reply Victoria Press, Box 461.

ALCAN
BUILDING PRODUCTS
Requires A
CREDIT OFFICE SUPERVISOR
For the Vancouver Island operation. This individual will be responsible for credit granting and collection, will supervise a small office staff and perform some clerical functions. Credit experience is required, some travel is involved. Salary is negotiable with usual fringe benefits. Send written resume to Tony Young, 6680 Mirah Road, RR No. 3, Victoria.

THE BAY

Person required, must have general knowledge of crpentry, painting, and maintainance of a commercial building and equipment. Valid experience in the above is a prerequisite. Obtain an applicatin from the Personnel Department, 4th floor, and submit a brief summary of your background.

AMBITIOUS

Present job has its limits? Desire freedom? Immediate opening with one of Canada's fastest growing corporations. No barriers between you and the top. Phenomenally rapid advancement. Please reply Victoria Press, Box 456.

MGR COUPLE

Experienced couple required for 60 suite apartment block, in good location. Reply stating age and experience to Victoria Press Box 464.

RADIO DISPATCHERS

C and C taxi service has openings for experienced radio dispatchers top wages and fringe benefits for qualified applicants, for interview phone 383-7154, 9 a.m.-5 p.m. Monday through Friday.

NEED MONEY?

Sarah Coventry Canada's fine fashion jewellery company needs representatives and managers, full or part time, no investment no delivery, call 478-6542 or 479-6308.

HAIRSTYLIST

needed with well-established downtown salon. Excellent working hours. Position immediate. Please apply with particulars to Victoria Press, Box 450.

A POSITION AS RELIEF AND second cook is available immediately. Must be experienced and willing to work odd shifts. Suitable for semi-retired or retired person. Apply 270 Government St.

EXPERIENCED DAIRY HERDSMAN AND MILKERS NEEDED. Apply Canada Farm Labour Pool, 3400 Douglas, Victoria B.C. 382-7201.

PART TIME OFFICE HELP REquired for afternoons. Must type and be willing to diversify. Reply with age and telephone number to Victoria Press Box 451.

WANTED: ACCURATE TYPIST to type miscellaneous material for manuscript for amateur writer. Drawing an asset. Victoria Press, Box 210.

THE DUTCH LATCH HAS AN opening for waitress-waiter, 25-30 hour week.

21 HELP WANTED GENERAL

FIRE FIGHTERS
UNIVERSITY ENDOWMENT LANDS
VANCOUVER
Positions open to both men and women

The Department of the Environment, Provincial Government, offers challenging opportunities to those interested in a fire-fighting career for a municipal fire department. Successful applicants will receive training in fire-fighting methods, fire prevention practices, salvage operations, rescue ambulance operations, and related activities. Requires Secondary School Graduation and a high degree of physical fitness and maturity, ability to work closely with others as a member of a team; preferably 5'9" to 6'1" in height, with proportionate weight; normal vision without corrective lenses; must obtain and maintain a St. John's First Aid Certificate, and pass regular physical examinations; a Class 3 Driver's Licence. SALARY (under review) Successful applicants may progress from Firefighter-Probationary, ($834) to Firefighter 5 ($1,185) with classification depending on the applicant reaching the department's standard of proficiency in firefighting and fire prevention techniques. An Eligibility List of qualified candidates will be established as a result of this competition in order to fill future vacancies. Canadian citizens are given preference. Obtain applications from the PUBLIC SERVICE COMMISSION, 635 Burrard Street, Vancouver V6C 2L5 (684-9111) OR 201-1899 Willingdon Avenue, Burnaby V5C 5R3 or Valleyview Lodge, Essondale V0M 1J0 or 544 Michigan Street, Victoria V8V 1S3 (or the nearest Government Agent) and return to VANCOUVER by February 25, 1976. COMPETITION NO. 76:245.

NURSES
TRANQUILLE
$1,086 - $1,267

The Department of Human Resources, Provincial Government, urgently requires FOUR qualified persons, preferably having a knowledge of behaviour modification techniques who will be responsible to a senior nurse for general nursing services to adult and pediatric retardates; to supervise junior and auxiliary personnel, maintain appropriate records and assist in the development and implementation of programs. Requires registration to practise nursing in British Columbia under the "Registered Nurses" and-or "Psychiatric Nurses" Acts and preferably some directly related experience in general or psychiatric nursing.

In addition to the salary quoted, an additional sum of money may be granted for successful completion of approved related courses. Canadian citizens are given preference. Obtain applications from the PUBLIC SERVICE COMMISSION, 521 Seymour Street, Kamloops V2C 2G8 OR 635 Burrard Street, Vancouver V6C 2L5 (684-9111) OR 201-1899 Willingdon Avenue, Burnaby V5C 5R3 or Valleyview Lodge, Essondale V0M 1J0 OR 544 Michigan Street, Victoria V8V 1S3 (or the nearest Government Agent) and return to KAMLOOPS by February 25, 1976. COMPETITION NO. 76:239.

SECRETARY-TREASURER
SCHOOL DISTRICT NO. 76 (AGASSIZ-HARRISON)

Applications are invited for the position of Secretary-Treasurer, School Diostrict No. 76 (Agassiz-Harrison).

Canadidates should possess administrative ability and have a sound knowledge of accounting, personnel, and purchasing practices. Knowledge of School Board Operations, The Public Schools Act, and the relationship of the Board to the Department of Education would be preferable.

Applicants should give details of training and experience together with personal data and references of previous employers.

Salary will be negotiable according to qualifications and experience.

The starting date will be not later than May 3, 1976.

Applications will be received by the undersigned up to 4:00 p.m. Monday, March 1, 1976.

Secretary-Treasurer,
School District No. 76
(Agassiz-Harrison),
Box 69, Agassiz, B.C.
V0M 1A0.

AVON

To buy or sell . . . at new low prices. Call for more information:
Miss Binder 384-7345

REGISTERED NURSE REquired for independent boarding school for girls.—150 students, ages 11-18, resident position. Commencing Sept. 1976. Apply in writing to Headmistress, Strathcona Lodge School, Shawnigan Lake, B.C. V0R 2W0.

FRONT DESK RECEPTIONIST required for 100-room deluxe hotel. Person with outgoing personality and interested in making the hotel field a career. Phone 386-1422 and ask for Front Desk Manager.

EXPERIENCED DRYWALL tapers, full union rate, steady employment. Phone office 386-7755 or call at 485 Garbally Road, Victoria.

NIGHT WATCH PERSON REquired with some hotel desk experience approx. 8 hours per week. Job suitable for retired person. 386-3441.

DO YOU CARE? AFTERNOON and night staff required for personal care home. Only dependable mature applicants please! Ask for Mr. or Mrs. Turner, 385-9821.

REQUIRED NON-TEACHING ASsistant (full time preferred) for boys independent boarding school, should be good organizer and sports minded. Accommodation provided. Phone 743-9424.

OLDER COMPANION HELP FOR widow, live-in, must drive, suitable party to have own bed, bath and sitting room, salary to be discussed. 598-4877.

LOCAL OFFICE EQUIPMENT firm requires experienced service technician, top salary, excellent working conditions, full benefits, Victoria Press Box 401.

EXPERIENCED PRESSER, MONday thru Friday, 8 a.m.-3 p.m. Personal interview. Styletone Cleaners, 2432 Beacon Ave. Sidney, B.C.

EXPERIENCED WAITRESS-waiter wanted. Day shift, Sunday's and holidays closed. Apply Johnny's Coffee Shop, 893 Fort Street.

THINKING OF VOLUNTEER work? Call us at 385-2269. Volunteer Bureau, 620 View St.

22 OFFICE HELP

ADVERTISEMENTS IN THIS CLASSIFICATION MUST COMPLY WITH THE BRITISH COLUMBIA HUMAN RIGHTS ACT

RECEPTIONIST - SECRETARY required for medium size Real Estate office. Position requires typing and a knowledge of general office routine. Reply in own handwriting to Victoria Press Box 455, present staff are aware of this advertisement.

SENIOR SECRETARY REquired for offices in K-Mart area. Good typing and supervisory ability essential. Together with at least 10 years office background, Shorthand an advantage. $750 plus. 386-9021.

ONE PERSON TO DO STENO work, bookeeping and store clerking. Salary $500 a month. Box 2099 Sidney.

22 OFFICE HELP

ADMINISTRATIVE ASSISTANT

Potentially rewarding career position available in Personal Trust Dpt. Applicants should possess a minimum high school graduation and three to five years experience in banking or trust company work. Please apply in writing with a complete resume of personal and work history.
NATIONAL TRUST CO. LTD.
1280 DOUGLAS ST.
VICTORIA, B.C.-V8W 2X5

PART-TIME BOOKKEEPER REquired for medium sized Real Estate office. Will handle Trust responsibilities, banking requirements, as well as other bookkeeping duties, such as, synoptic journal, general ledger. Position also requires typing and a minimum of related general office routine. This is an appointment of responsibility and we are seeking a better than average bookkeeper. Salary commensurate with experience. Starting date could be immediate. Reply in own handwriting to Victoria Press Box 465. Present staff are aware of this advertisement.

SENIOR SECRETARY REquired for Commercial Lawyer. Experience essential, mag card 2 an asset.

Conveyancing secretary required. Experience essential. Salary competetive or better. Write or better. Write or call S. Burns, Cook, Roberts 8 Whittaker, 4th Floor, 777 Fort St., 385-1411.

ONE OF OUR CLIENTS REquires a secretary-bookkeeper. Duties involve typing, bookkeeping, and general office duties. Transportation required. Send resume to: Mann, Moulson, Feising and Co., 912-1175 Douglas Street, Victoria, B.C.

BOOKKEEPER

To trial balance and financial statements, in chartered accountants office. Typing desirable. Apply in writing P.O. Box 965 Victoria, B.C.

EXPERIENCED LEGAL SECRETary required for corporate and mortgages, shorthand an advantage, pleasant congenial office, $750 plus, 386-9021.

LEGAL SECRETARY FOR EStates, expeience essential, pleasant downtown office, $750 plus, 386-9021.

WANTED: RECEPTIONIST FOR a preventive dental practice in Sidney. Apply in writing P.O. Box 2453, Sidney.

23 SKILLED TRADES

ADVERTISEMENTS IN THIS CLASSIFICATION MUST COMPLY WITH THE BRITISH COLUMBIA HUMAN RIGHTS ACT

McMILLAN BLOEDEL
HARMAC DIVISION
NANAIMO, B.C.
Requires

MILLWRIGHTS
(B.C. TQ preferred)
PIPE FITTER
(B.C. TQ required)
ELECTRICIANS
B.C. TQ preferred
STEAM ENGINEER
(Fourth Class)
BANDSAW BENCHMEN
(B.C. TQ preferred)
SAW FITTERS
(B.C. TQ preferred)

The above tradesmen are required for our sawmill operations located 8 miles south of Nanaimo, B.C. These permanent openings have developed with the addition of a new sawmill expansion at our integrated pulp and lumber manufacturing complex at Harmac. Successful applicants are expected to take up residence in the Nanaimo area.

For further information please contact

Brian Prothman or John Sevcov,
Harmac Div., Nanaimo, B.C.
Phone 753-2211

Or

Vic Mauro, Employment Office,
1196 West Pender St.
Vancouver, B.C.

SALES CAREER

Large International Company has openings in the Victoria area. Applicants should be mature, aggressive and self-disciplined individuals. We have excellent training programs, group benefits including a pension plan. Average starting salary is $900.00 per month. We invite personal resumes from interested applicants. Please write Box 449, Victoria Press.

WANTED IMMEDIATELY
For a large manufacturing firm on Vancouver Island, 2 certified electricians. Good wages and fringe benefits. For appointment, phone Mr. Art Lowe or Mr. Bob Moffatt. From Vancouver, call direct 681-4546, from Victoria, call direct 383-9622. From any other point in B.C. call 743-5511 collect.

LOGGING

Vancouver Island Contractor requires logging machine operators for all classes of new operation located in the Alberni Area (includes dry land and boom work). Apply Norm Hinch, 723-3516. Feb. 8th and 9th.

PROGRAMER

Applicant should have a minimum of two yeads experience in RPG Programing. A cardless S-3 model 10 Disc system is currently in use. Please apply giving full details to P.O. Box 877, Victoria. Part Time applicants will also be considered.

ELECTRO-MECHANICAL TECHnician — To service, install and trouble-shoot Electro-Dynamic Wheel Balance machines. Must be able to travel in B.C. and work without supervision from lower mainland base. Good driving record necessary. Apply P.O. Box 918, New Westminster, B.C., V3L 5C3.

AUTOBODY PERSON

Must be fully qualified. $8.30 per hour flat rate, with medical, dental and life insurance benefits. Apply to Advance Collision, 741 Pembroke Street. 388-4491.

FRAMING FOREMAN

Knowledgeable in all aspects of house construction, be able to manage a crew and must be able to produce.
Casalero Devl. Ltd.
658-8635

PLUMBERS REQUIRED

Must have residential experience, steady employment. For information call 112-758-1422, Nanaimo.

QUALITY AUTOBODY REPAIR person, fully equipped shop, top wages, best working conditions in town. Replies strictly confidential. Victoria Press Box 441.

RETIREMENT LODGE REquires competent Experienced Practical Nurse for 12-8 a.m. shift. 383-6258.

COST CLERK, 1-2 YEARS' EXPErience, preferably in construction. Please reply in writing to Victoria Press Box 437.

AUTOMOTIVE PAINTER REquired immediately. Full company benefits. Victoria Dodge, 384-8174. Mr. Borgersen.

PLUMBER WANTED. EXPERIenced in apartments and houses. 383-0507.

X-RAY TECHNICIAN WANTED for private clinic, phone 386-8305.

23 SKILLED TRADES

WINDSOR MACHINE CO. LTD.
VICTORIA SAW CHAIN DIVISION
requires a
Journeyman Tool and Die Maker
and a
Journeyman Machinist

The Tool and Die Maker will have full knowledge of building and maintaining multiple station progressive dies, to very close tolerance. They should have expertise in form grinding, complicated puriches, and die sections. Experience with carbide dies and jig grinding would be a definite asset.

The Machinist will work as a Set-Up-Man for our production machinery to maintain both the quality and quantity of production. The ability to manufacture or repair complicated machine components to close tolerance in essential. Experience with automatic production equipment is most desirable for this position.

The person selected for each position will be a fast, accurate, tradesman capable of working with minimum supervision. Tradesmen with 6-10 years experience will be given preference.

We have a full range of benefits including dental plan, etc.

If you are interested, please contact:
Mr. Bob Klardie
Windsor Machine Co. Ltd.
Victoria Saw Chain Division
754 Fairview Rd.
Victoria, B.C.
384-4631
Or
Mr. Reid Watson,
Windsor Machine Co. Ltd.
2965 Lake City Way,
Burnaby, B.C.
299-0211

ELECTRICIAN JOURNEYMAN

Experienced electician with trade qualifications certificate required for permanent job. Preference given to applicants with sawmill and industrial electronics experience. Complete welfare plan benefits available—rate $8.54½ per hour if fully qualified.
Please reply in writing with full particulars on experience, qualifications, address and telephone No. to Industrial Relations Supervisor, B.C. Forest Products Ltd., P.O. Box 310, Victoria, B.C.

PRODUCTION ENGINEER

Registered (or eligible) in APEBC with practical experience in Sect IX welding code and production scheduling.

ESTIMATOR

With technical education or related shop experience.

Both positions require experience in heavy steel work preferably in pressure vessel design and fabrication. Please submit resume to Victoria Machinery Depot Co. Ltd., P.O. Box 670, Victoria, B.C.

COLOR TV TECHNICIAN

Required for established furniture and appliance retail store. Must be experienced, and be able to work with minimum supervision. For interview please submit resume and state salary required to 430 Fifth St., Courtenay, B.C. Atten: Mr. W. Walowina.

CONSTRUCTION FOREMAN EXperienced in reading blueprints, estimating and site supervision required by local General Contractor. Salary plus fringe benefits and profit sharing. Resume to include past seven years experience, when available and salary requirements. Reply in strictest confidence to Victoria Press, Box 463.

GUITARIST WISHES TO JOIN band — 386-8098.

24 SALES PERSONS and AGENTS

ADVERTISEMENTS IN THIS CLASSIFICATION MUST COMPLY WITH THE BRITISH COLUMBIA HUMAN RIGHTS ACT

PROFESSIONAL SALES REPRESENTATIVE

Young, aggressive business in the Victoria area requires an experience sales representative. Media experience helpful, but not necessary.
This is a permanent position in friendly surroundings with excellent growth potential.
Guaranteed initial earnings to $1200 per month depending on experience with immediate potential for more.
Reply, including personal data, experience and references, to Victoria Press Box 471.

EDUCATIONAL SALES

We need energetic representatives, male or female, in all districts to contact business and industry to expand the rapidly growing market for vocational, technical and management training. May be full or part time and will be particularly attractive to those with some free time or who have recently retired from business, government or education. Because of this wide demand for our products and services, this commission position is very attractive and excellent potential for management opportunities. Please reply to Victoria Press, Box 442.

OFFICE EQUIPMENT FIRM with branches across Canada has an opening for a person who is looking for a permanent career in sales. We stress personality, appearance, mechanical inclination and enthusiasm. Salary paid during training period. 382-5181 for interview.

NEW REALTORS

Phone for full details on the finest training program to get you successfully started in your new career. George Blackburn, JACK MEARS, OAK BAY REALTY LTD., 3618 Shelbourne St., 598-3314.

VERY UNUSUAL AND UNIQUE opportunity for experienced, direct salesman on full-time basis. Leads supplied. To arrange interview, phone 382-2151, Extension 673. Mr. Robertson. Weekdays 5-9 p.m. only. Weekend 10-6 p.m.

LIFE INSURANCE SALES PERson required immediately, no previous experience necessary, must be bondable, excellent salary plus commission and fringe benefits. For appointment please call 388-6681.

24 SALES PERSONS and AGENTS

WHITTOME'S OFFER

LICENSED REAL ESTATE SALESPEOPLE.
1—TOP COMMISSION RATES PLUS A SALE BONUS PLAN.
2—FINE OFFICE TO WORK FROM WITH LOTS OF FREE PARKING.
3—NO MANAGEMENT COMPETITION.
4—IN OFFICE TRAINING PLUS LOTS OF HELP IN LISTING, APPRAISAL AND PUTTING SALES TOGETHER.
5—A PROVEN GUARANTEED PURCHASE PLAN.
6—NATIONAL REFERRAL SERVICE THROUGH RELOCAN LTD., WITH AGENCIES IN OVER 150 CANADIAN CITIES AND TOWNS.
7—WORK WITH A STAFF OF FRIENDLY COMPETENT SALESPEOPLE.
PHONE OR COME IN TODAY.
479-1667
JACK KENNER, F.R.I., R.I. (B.C.)
4520 SAANICH ROAD
J. H. WHITTOME AND CO. LTD.
ROYAL OAK BRANCH

AGE NO BARRIER
REAL OPPORTUNITY
NATIONAL ORGANIZATION

If you have an appitude in sales, make sure you look this over. If you have confidence in your selling ability, you can have the sky as the limit for your earnings, calling on Commercial, Industrial and Institutional users.
You will believe it at first glance when you see it. It takes only one week and you will see for yourself. Group Insurance Plan, etc. Car necessary, you must be prepared to start at once.
For interview phone Mr. Frank Cornall, Imperial Inn, 382-8111 between 9 a.m. and 12 noon only, Monday Feb. 9.

REALTORS

ARE YOU NOW ON THE LICENCING COURSE? Are you searching around for a strong reputable, well established firm with which to align yourself? Do you want a friendly low-keyed atmosphere but with personal attention as and when you require it? A firm with it's own Mortgage and Notarial Departments? Then,

You are earnestly invited to have a quiet talk with WES HOBSON, man

30 SITUATIONS WANTED

EXPERIENCED PROOF READER
Proof reader with major daily paper experience, needs full or part time position. Quiet, conscientious, ex-service woman, tactful with sense of humour. Available immediately. Victoria Press Box 469.

EUROPEAN LADY, (53) NOT A domestic, wants to keep house for educated, cultivated person(s). Driver, quiet, nutrition-conscious, reliable. Write in detail: Mrs. H. Apitz, 3203 20th Street, Vernon, V1T 4C6.

EMPOLYMENT WANTED 1-3 days a week. Considerable experience in organizing information, composing correspondence, dealing with public. Some bookkeeping, typing. Efficient, educated, bondable. 598-3145.

AGAIN IT'S STAN, NON-UNION carpenter. Put your ideas to reality at low cost. Renovations and additions. It's your choice. 595-1901.

EXPERIENCED RECEPTIONIST — typist seeks employment. Have operated PABX — 40. Telex, some bookkeeping. References available. 479-8396.

BOOKKEEPING, ACCOUNTING, medium sized, small accounts, part-time, reasonable rates. 382-4468.

FORMER NIGHT ENGINEER Executive House, required employment in maintenance, hotels preferred. 384-8075, pager 132.

MATURE NURSES AIDE, HOSPital trained, available for night duty any weekends. Local references. Call evenings, 656-5024.

WOMAN IN MID 20'S DESIRES to work in dental office, either assistant or receptionist, previous experience. 383-6668.

SECRETARY, 12 YEARS EXPEience and IBM Electric typewriter will do typing in my home, from copy or dictaphone. 382-1788.

33 BANDS, MUSICIANS and ORCHESTRAS

VERSATILE DRUMMER SEEKS guitarist and bass (or organist) willing to form R n' B or light country rock band, vocals? 383-0895.

SCORPIO PRODUCTIONS
Entertainment consultants — artist management — booking agents — Frank, 382-5255.

COUNTRY AND WESTERN steel guitar. Phone Gary 479-2173.

34 PRE-RECORDED MUSIC

CANDU CANNED MUSIC, 3 FULLY MOBILE HIGH FIDELITY SYSTEMS. YOUR ENJOYMENT IS OUR BUSINESS. GARY. 384-5521.

DENNY'S CANNED MUSIC CO. "The Original in Victoria." Our reputation speaks for itself 656-3585.

MILLS HIGH-FI MUSIC SYStems, dancing for all ages 656-5295.

SYNDICATE OF SOUND
Parties, Weddings, discos
Ralph Harris 383-8404

WEDDING MUSIC. MC SPECIALIST. JAMES GURR. 478-2468.

YOUR SOUND SATISFACTION we Candu. 384-5521.

36 BUSINESS SERVICES and DIRECTORY

Accounting Service

BOOKKEEPING AND ACCOUNTing Services offered by responsible qualified Bookkeeper-Accountant. Data processing, and Sundry Office administration, also undertaken. 477-5797.

BUSINESS — YEAR-END BALance sheet, employee deductions, income tax returns. 477-4941.

Appliance Repairs

MAJOR APPLIANCES NEED servicing? Call Coast Appliance Service Co., 598-1811 between 8-9:30 a.m. and 5-7 p.m.

APPLIANCE REPAIRS, WASHers, dryers, stoves. Reasonable rates. Phone before 10:30 a.m. for same-day service. Jim 477-2560.

Appraisals

P. G. JACKSON LTD.
VICTORIA'S ESTABLISHED APPRAISAL SPECIALISTS AND CONSULTANTS. PROVINCE-WIDE SERVICE. 535-1070 DOUGLAS ST. 388-9102.

Auto Body Painting

I WILL PAINT YOUR CAR. $89.95
Days 385-6433 Eves. 479-9217

Auto Glass

BOSSOM
GLASS CO. LTD.
INSURANCE DEDUCTIBLES are INCREASING by MARCH 1st. Call our Mobile Home Service Van to insure windshield replacement before this date.. 382-3031.

Bricklayers

BRICK WORK, WALK WORK, stone work and all repairs. 385-6340.

THE HEARTH SPECIALIST
For fireplace facings and remodelling, call 477-5822 evenings.

EDCAL MASONRY
Blocks, bricks, fireplaces. 595-4628.

Bridal Rentals

Elite Bridal Rentals, new business, appointments. 477-2275 after 2 p.m.

Cabinet Making

KITCHEN CABINETS
VANITIES
COUNTER TOPS
CUSTOM WOODWORKING
Residential and Commercial, free estimates.
478-3142 479-2197

CUSTOM CABINET WORK
Millwork, kitchens, vanities. All types of custom casework.
OLYMPIC MILLWORK
Div. of Farmer Construction Ltd.
388-5121

CABINET-MAKER IN THE built-in and custom furniture. 478-5176.

Carpenters

RENOVATIONS, ADDITIONS, Garages, sundecks, basements finished, etc. Work guaranteed. Reasonable rates. References. For free estimates. Call Mr. Goncalves, 385-2265.

EXPERIENCED CARPENTRY renovations, decks, basement finish, additions, repairs, reasonable rates. References, 384-2323, 386-6966.

VERSATILE HOME MAINtainer, carpentry, renovations, cabinets, painting, papering. Quality work. Reasonable. Adam, 385-3090.

CARPENTER-CONTRACTOR
Commercial and residential contracting, additions, alterations, design and planning. 592-6601 after 5 p.m.

LET ME PUT YOUR IDEAS TO reality. Home renovations and additions at low cost. Phone Stan 595-1901.

RENOVATIONS, ADDITIONS, carports etc. 20 years experience. Free estimates. Reasonable rates. 598-4952.

SUNDECKS, CARPORTS, storage sheds, garages, references, free estimates. Patrick 478-2951.

RENOVATIONS AND EXTENsions, specalities kitchen cabinets, supboards and vanities. 478-3883 after 5.

RENOVATIONS, ALTERATIONS and additions, etc. Guaranteed workmanship. Free estimates. Call Bill 478-6875.

HARMONY DESIGN
Small jobs, repairs, ideas, free estimates. 385-4945, 383-4739.

OWEN'S CONSTRUCTION. RENOvations, alterations, custom finishing. For estimate call 383-7452.

FOR INTERIOR RENOVATIONS and repairs. Phone 478-5190.

SMALL JOBS MY SPECIALTY Howie 478-4705

NO JOB TOO SMALL, OLD hand, Jock, 598-7392.

FRAMING CREW AVAILABLE, experienced. 652-3602.

SMALL CARPENTRY JOBS, $8.00 per hour, Harry, 478-3255.

ALL TYPES OF CARPENTRY. Call Mr. Roy, 595-4089.

FINISHING CARPENTER AVAILable with power tools. 592-0289.

CARPORTS, SUNDECKS, REC. rooms, general repairs. 477-8543.

36 BUSINESS SERVICES and DIRECTORY

Carpenters

RENOVATIONS, SMALL JOBS, additions, no job to small. 505-2598.

Carpets and Linoleum

HOURIGAN'S
CARPETS AND LINOS LTD.
FLOOR COVERING SPECIALISTS
713 PANDORA AVE. 386-2401

JOURNEYMAN CARPET LAYER will lay your rugs. $1.75 per yard, all materials supplied. Free estimates. 1-year guarantee. Call John 384-3934.

Carpet Cleaning

DOUGLASS CARPET AND UPHOLSTERY CLEANING
Carpet repairs, seams, cigarette burns, etc., all work guaranteed, no shrinkage, (low overhead, 1973 prices). "For the best, why pay more? For free estimates, call Ron, 592-9517.

MAC'S RUG AND UPHOLSTERY cleaners. I own and personally do all cleaning 385-7479.

Cement Contractors

PACIFIC CEMENT FINISHERS specializing in driveways, patios sidewalks, floors. Free estimates. Call 384-2737 after 6 p.m.

Cleanup Services

CLEAN, FAST, EFFICIENT. AND dependable. Have you got any junk to be hauled away? Gutters to clean? Yards? Basements or garages to clean or composts to dispose of? Free estimates. Call Mel. 383-8837.

BASEMENTS, GARAGES, attics, yards cleaned and rubbish hauled away. Will purchase anything of value. Special rates for Old Age Pensioners. 384-4408, 592-4477.

ALLANSON'S CLEAN UP. SERVing Greater Victoria and Surrounding areas. Rubbish removal, weekly or monthly rates. Also yards, basements, Free estimates. 386-9022, 386-9062.

NO CHARGE AND UP
Two young responsible men have large truck. Basement, attics, composts, etc. Very reasonable. Bob's 386-2451 anytime.

VETERAN PENSIONER WITH pickup will do cleanups, odd jobs. 385-7965.

DAVIES BROTHER CLEAN-UP service. Basements, attics, yards, etc. 642-3057, 386-2310.

BASEMENTS, YARDS AND attics cleaned. Interior and exterior painting. 384-7261.

MAN WITH PICKUP — SMALL cleanups, anytime. 388-6049.

CALL DAVE FOR CLEAN-UP and hauling. 592-1431.

Contractors

WESSEX
CONST. CO. LTD.
GENERAL CONTRACTORS
CONTRACT MANAGERS
478-7225

WHEATON
CONSTRUCTION LTD.
General Contractors
Building Consultants
382-2159

DUE-RITE CONSTRUCTION
Renovations, repairs, finishing, additions, cupboards, custom projects, patio, carport, taping, drywalling, etc. Phone Jack for free estimates. 384-3323.

ALRIGHT BUILDERS LTD. GENeral contracting. 479-1160. Residential and commercial. Custom built homes. Renovations and alterations. Drafting and plan service. Engineering and Consulting.

ADA CONSTRUCTION
Complete renovation, remodelling, custom building. For free estimates call 478-5401. Financing or trade available.

T. AND C. BUILDERS LTD.
Framing
385-5293 385-8587

RENOVATIONS, ADDITIONS, carports, etc. 20 years experience. Free estimates. Reasonable rates. 598-4952.

FARMER CONSTRUCTION
Design — Renovations
388-5121

MOBILE HOME ROOF COATings, jack hammer, sand blasting. Monthly payments accepted. 383-4442.

LOG HOMES
For estimates and to view quality of previous construction, Ken Chaytor, 478-9246.

BILL CARR WILL DO ALTERations and renovations, build carports or sundecks. 477-4016.

GET THAT SMALL CARPENTRY job done now. Phone 478-2140, after 6 p.m. Wally.

MANDEVILLE CONSTRUCTION. Framing, house building, additions, repairs. 388-5840.

Delivery

A TURTLE DELIVERS
Fast and reliable. 388-9893, 383-9893.

Drain Service

WATER PROBLEMS
Basements waterproofed forever by experts. All work unconditionally guaranteed. 384-4743.

Draperies

Sears
Custom-Made DRAPERIES
Choose from our great fabric selection. Drapes PROFESSIONALLY MADE and INSTALLED IN YOUR HOME.
CHARGE IT
Phone 595-9111
NO OBLIGATION
Simpsons-Sears Ltd.

HOURIGAN'S
Floor Covering Specialists
NOW SHOWING DRAPERIES
PROMPT IN-HOME SERVICE
713 PANDORA AVE. 386-2401

DRAPERIES MADE TO ORDER from your own material. 477-6804.

Dressmaking

PROFESSIONAL DRESSMAKING AND ALTERATIONS, 383-7098

SPRING DRESSES, SUITS, ALterations, neat work, no delays. Bus Stop. 592-3768.

Drywall

TOP QUALITY DRYWALL boarding, taping, texturing; ceilings and walls, 479-5686.

Electrical Contractors

OLDER HOMES REWIRED — NO down payment. We finance through B.C. Hydro Plan.
EDDY'S ELECTRIC — 385-7666

ELECTRICAL REPAIRS AND INstallations. Reasonable rates. Licensed electrician. Sirvel Electric. 595-3876.

Excavating

WAGON TRAIN CONSTRUCTION. Excavation, subdivision developments, underground hydro and telephone installation, management contracting. Phone 478-8343 days, 479-7617 evenings.

PEDERSEN EXCAVATING — backhoe work, septic tank and sewer installation. Contractor hourly. Free estimates, 479-5963.

BAYD'S BOBCAT SERVICE, EXcavation, loading, levelling, etc. Contract or hourly. 478-4047.

PAUL'S EXCAVATING: BACKhoe, sewer and drain, septic tank installation. 384-8982, 384-6368.

36 BUSINESS SERVICES and DIRECTORY

Excavating

EXCAVATING, LAND CLEARing, road building, demolition, sand and gravel, equipment rentals. 24-hour service. Radio controlled.
O.K. Trucking Co. Ltd.
Bus. Office, 2840 Nanaimo, 386-3414
Dispatcher, 2720 Turner, 382-6136

ROBERTSON'S EXCAVATING. 450 Case, landscaping, bulldozing and backhoe. 595-8530.

Fencing

PICKET FENCE (50 FT.)
Fencing of Wood
Saanich Lumber Yard
385-2486

FENCES BUILT OR REPAIRED, any style, reasonable rates. 382-2732, 478-1050.

ALL TYPES OF FENCING. Very reasonable. All work guaranteed. 477-4908.

Flooring and Sanding

M & M FLOOR
COMPLETE FLOORING CENTRE
Hardwood, Carpets and Linos
532 William St. 384-0343
NIGHTS: 386-3078 or 383-2581.

Furniture Refinishing

FURNITURE FINISHER, ANtiques speciality. 30 years experience. 479-6250 after 6.

Gardening

SUNSHINE LAWN MAINTENANCE
Clean ups, trimming, etc. Maintenance and landscaping. Competitive prices. 595-3049.

BEAUTIFUL GARDENS
For all spring pruning and garden clean up, expert landscaping or maintenance, residential or commercial. 384-9972.

LICENSED GARDENER
Cleanup, pruning, etc. Gardening year round by contract. G. Barta, 382-7504.

MARLEE GARDENS LTD.
Fruit trees, shrubs, etc., pruned. Lawns power-raked, landscape and garden work. Call now 652-3705.

HARVEY'S GARDEN SERVICE. Now is the time, pruning, planting, hauling. Fong, 479-7078 or 384-8621.

EXPERIENCED GARDENING AT inexpensive rates. Phone John and George between 6 and 8. 595-6793.

FRUIT TREES PRUNED, ORnamental and hedges trimmed. 383-8263.

TREE PRUNING, HEDGE TRIMming, clean-up, hauling, reasonable. 477-4740.

FRANK'S GENERAL GARDENing and pruning. 477-6661.

Gutter Cleaning and Repair

WHY DELAY, ACT NOW
Our special cleaning, waterproofing and preservative treatment of gutters and downpipes, will add years of service and savings to your home. Very reasonable. All work guaranteed. 477-4908.

GUTTERS
Cleaned, repaired or replaced. Low cost, free estimates. 592-6273.

GUTTERS INSTALLED 90C PER foot, labour and material. 385-4212.

Handymen

STUCCO WASHING, PLASTER patching, minor plumbing repairs, clothesline poles, gutter replacing, also painting interior or exterior. Phone 479-8178 or 478-3167 after 5.

GENERAL HANDYMAN SERvice. Electrical, plumbing, carpentry, fireplace repairs. Call Val, 383-2363.

Home Improvements

Feature
Kitchen Centre
2610 Douglas 385-4921
specializing in
KITCHEN
and
BATHROOM
RENOVATIONS
largest Selection of
KITCHEN CABINETS
and VANITIES on
the West Coast
FREE ESTIMATES
GUARANTEED
WORKMANSHIP

CERAMIC TILES, SUPPLIED and installed. Old tiles replaced at reasonable rates. 478-5657.

SHELVING, WILL BUILD TO suit. T and T Enterprises. 595-4239.

Income Tax

PACIFIC TAX SERVICES
1230 Esquimalt Rd.
PREPARERS OF PERSONAL AND BUSINESS INCOME TAX
—Low competitive rates.
—Fast, efficient service.
—Expert handling of your tax.
—20% disc. to pensioners.
Open 9-6, Mon.-Sat.; 9-9 Fri. 382-2434.

Insulation

BORDEN INSULSPRAY
UF foam fills those cold heat hungry walls on your home. Call Victoria Foamco, 383-8233.

PACIFIC COAST INSULATION and Roofing Co. Ltd. 656-1513.

Landscaping

BARKER LANDSCAPING LTD.
—since 1940—
Lawn specialists. Expert and considerate garden layout and shrub placement — sketches — ideas. Our expert stonemasons can build you anything in rock or slate — walls, patios, pools or pillars — etc. For a free competitive estimate, call 595 8323. Terms.

SAANICH LANDSCAPING
Concrete Landscaping, Stone work, rock walls. Lowest prices. Free estimates. 479-6490.

Masonry

TONY'S STONEWORK AND MAsonry, retaining walls, steps, fireplace facings, sidewalks, etc. Reasonable rates. Free estimates. Call anytime. 385-8235.

STONE AND SLATE WORK. Driveways, patios and sidewalks. Free Estimate. Saanich Concrete Contracting Ltd. Guaranteed work. 385-0423.

STONE — SLATE — BRICKwork. Reasonable winter rates. John, 383-7947.

Moving

TROJAN MOVERS, LOCAL MOVing, reasonable rates, careful handling, phone 652-1970.
"WE WORK LIKE HORSES"

MEL'S MOVERS
Local deliveries and household moves. Reliable service at reasonable rates. 384-2523.

Painters and Decorators

NICKS PAINTING AND DECORATION
Interior and Exterior painting and repairs and paper hanging. All work guaranteed. Free estimates. 595-1783.

DOWSON PAINTING CONTRACTORS 385-6042
Residential, commercial, free appraisals, color consultant, low rates, work guaranteed.

INTERIOR — EXTERIOR
Special low rates. For clean job. Self-employed. Phone Douglas at 477-5207.

B.M.B. PAINTING AND ROOFing contractors, residential and commercial free estimates, reasonable rates. 479-4547.

PAINTING AND DECORATING reasonable rates, satisfaction guaranteed. Terms. 595-4905, 479-2473.

$35.00 AVERAGE ROOM, INTERIor, exterior, guaranteed work, free estimates. 479-6934.

36 BUSINESS SERVICES and DIRECTORY

Painters and Decorators

ISLAND
DECORATORS
Painters Paperhangers
Spray Painters
Plaster Repairs
Convenient Time Payments
383-9059 Eves. 382-1479

CLARK AND PATTISON PAINTING CONTRACTORS LTD.
Brush or spray. Paperhangers. Texture and vinyl work. Will do all or part of any job. Paint store, SAPCO, GENERAL and PRATT AND LAMBERT paints, and rentals of all painters' equipment. Terms if desired. Phone 384-9443. 760 Bay St.

BROTHERS PAINTING AND DECORATING
Free appraisals, cost consultant. All types of painting. All types of repairs. Commercial, farm, residential. Lowest rates. Terms. Work guaranteed. 383-8172.

PAINTING DONE AT REASONable rates, free estimates, 383-5638.

Plasterers

PLASTERING, STUCCOING, TEXturing old and new ceilings, repairs. Fred Blanchard and Sons, 656-4211.

REPAIRS ON STUCCO AND plaster. Old stucco made like new with colored textures. 477-1681.

STUCCOING, PLASTERING AND repairs. Moderate rates. A. Cunningham. 477-0231.

COLEMAN PLASTERING LTD. Lath, Plaster and Stucco, 598-3433.

STUCCOING, PLASTERING, ALterations, reasonable. 479-4779.

Plumbing and Heating

QUALITY — WORK REASONABLE
rates — Specializing in repair of hot water tanks
David's Plumbing and Heating
574 Hillside Ave. 384-2012

LOW COST PLUMBING
Why Pay More
Renovations Our Specialty
Emergency Calls Our Trade
Any Hour 478-1610

Repair Service

WATCHMAKER
Repairs to watches, antique wall clocks, and Grandfather clocks. Buffing watches and brass beds. Free pickup and set-up. Phone 384-1422. Citizen Trading Co. Ltd., 2506 Douglas St.

Roofing and Siding

ATTENTION CONTRACTORS: Aluminum siding applicator, 3 years' experience, has own transportation and tools. 383-5054 or 478-1193.

PUFF THE ROOFER
We shingle, we shake, contract labour, you buy material. 384-4904.

PARKER JOHNSTON LTD.
1855 BLANSHARD. 382-9181
"Roofing Victoria Since 1935"

H. & R. ROOFING
Cedar shakes, free estimates. 656-3264.

SHINGLES INSTALLED. $9 PER square. 385-9212.

Sewers

SEWAGE DISPOSAL
B.C. Health Department applications. Perc tests, test holes, site plans. Island Envirotech. 595-8842.

Tailors

OAK BAY TAILORS
Tailoring, alterations for ladies and men. Quality leather alterations. 1826 Oak Bay Ave. 598-4131

BRITISH CUSTOM TAILORS
1311 Blanshard 383-2632

Tree Service

CEDARDALE TREE SERVICE LTD.
Large shade and ornamental trees scientifically pruned and sprayed. TREE REMOVALS. Stump chipper.
(Rep.) Charles Cowie 385-9931

MOUNT VIEW TREE SERVICE
Everything in trees.
Big or small, we do them all. 479-3873.

MARLEE GARDENS LTD.
We specialize in pruning fruit, flowering and ornamental trees and shrubs. Call Len Ethler 652-3705.

38 TRAVEL

REDWING
Holidays you can afford.
RENO EVERY SATURDAY
Disneyland, Southern California
REDWING TRAVEL
645 Fort St.
383-5311 or 382-5194
or call our travel agent

WAIKIKI, HAWAII, BY OWNER One-bedroom apartment, ocean view, neat beach and bus lines, has all modern conveniences, parking, storage. Write H. Olsen, 411 Hobron Lane, Apt. 1504, Honolulu, 96815.

SPELL IT OUT

When you have something to sell, the easiest way to find a buyer is to spell it out in print! You do that by placing a low-cost, Classified Ad in the newspaper, telling our readers what you have to sell. We'll help you today! Give us a call at 386-2121.

38 TRAVEL

REDWING HOLIDAYS
Reno Fun Flight
Via CP Air
RENO by air EVERY SATURDAY commencing February 21. Fly with REDWING for 7 exciting nights and 7 fun days in "the Greatest Little City in the World". (Lake Tahoe optional, $7.50 extra) or if you wish, spend 5 nights in Reno and 2 nights in LAKE TAHOE — $7.50 extra. 6 breakfasts, 2 dinners, and a RENO FUN PACKAGE for everyone on REDWING'S RENO FUN FLIGHT. Departures Feb. 21-28 and March 6, 13, 20, 27.
From Vancouver Intl. Airport
Fly Every Saturday from $169

RENO FUN BUS
from Victoria
Still the GREATEST LITTLE HOLIDAY IN THE WORLD in the Greatest Little City in the World. Take advantage of Winter Special Prices. 4 nights accommodation in RENO. A big casino package including at least $10 in cash.
Feb. 15, 21, 28 Wonderlodge or Sands $99.00.
March 6, 13, 20 Wonderlodge $99.00
Sands $121.50
(Per Person Sharing)
EASTER SPECIAL $151.50

CALIFORNIA
16 sunny days in CALIFORNIA and NEVADA. Visit SAN FRANCISCO, SAN DIEGO, LAS VEGAS AND RENO. Departures Feb. 14, 28, March 13, 27, April 27 and May 1.
$377.50

ARIZONA & PALM SPRINGS
REDWING'S SUNSHINE HOLIDAY — Stay in PALM SPRINGS, PHOENIX and SAN DIEGO — 16 Happy Sunny Days — Departing Feb. 14.
$389

ARIZONA & GRAND CANYON
Departures March 27, April 17
$389

CALIFORNIA & SALT LAKE CITY
18 Days — Departure April 24
$419

LAS VEGAS
Exciting Las Vegas, action-packed Reno — a great 9-day holiday. Departures Feb. 14, 28, March 13, 27, April 17 and May 1.
$207.50

DISNEYLAND FUN BUS
MAGIC FUN BUS to DISNEYLAND with REDWING — Admissions to DISNEYLAND, KNOTTS BERRY FARM, MAGIC MOUNTAIN, SAN DIEGO ZOO and a visit to TIJUANA are all included for your convenience. Family holiday prices from $219. 10 days, departure March 27.
From $219

FLORIDA
Join us for FLORIDA on February 28 and March 20! Visit NEW ORLEANS, MIAMI BEACH and the DEEP SOUTH!!!
FROM $749

MARITIMES
We're leaving April 3 and 26 for the east coast — join us this year on a TRANS CANADA HOLIDAY and see our Country!!!
Off Island Coach Service Available
On All Major Tours
FROM $769

Redwing
REDWING TRAVEL
"THE HAPPY HOLIDAY PEOPLE"
645 Fort St.
645 Fort St.
383-5311, 382-5194
Or Call Your Travel Agent

39 PERSONALS

ALEXANDER FRANCIS "Sandy" Gammie. Would the above named Sandy Gammie, age 22, or anyone knowing his recent whereabouts, please contact his sister, Mrs. Judy Samson, 1075 Holt Road, Kamloops, British Columbia, or phone collect to Kamloops, British Columbia, 376-9384. This is a matter of some urgency and personal concern.

PROFESSIONAL, WELL TRAveiled, educated lady, attractive; 5'5"; brunette; 30s; sense of humor; European background would like to meet kind non-smoker professional or businessman with sense of humor, interested in social outings; homelife; outdoors. Object companionship. Victoria Press. Box 440.

MIDDLE-AGED FATHER OF 2 small children, with home in country, seeks female companion interested in taking mother's place, must be non-smoker, non-drinker, preferably, home loving, 20 to 40 age. Unmarried mother okay. Victoria Press, Box 460.

PARENT RETREAT
Opportunity for relaxation, informal discussion, work shops related to family life. $10 per person covers: accommodation, food and child care in your home. Make your reservation for your weekend now. 384-5655.

EUROPEN WOMAN, HEALTHY, attractive (?), refined, in her 40's, likes nature, music, cooking, and other interests, is looking for "Him". Object companionship, matrimony considered. Victoria Press Box 439.

GENTLEMAN WITH HOME IN country, late 30s wishes to meet caucasian slim girl 25-35 who likes the outdoors, for companionship and outings. Reply. Victoria Press, Box 470.

ORIENTAL LADIES WANT TO write you. Pictures, descriptions. Please do not send money. Cherry Blossoms, Steheclin, Wa. 98852 USA.

MALE, 28, WISHES TO MEET girl interested in movies, books, in the out of doors, object companionship. Write Victoria Press Box 434.

THERE ARE MANY SWINGING couples in Victoria. Our group would like to meet you at our social. Couples 20 to 50 invited. P.O. Box 123.

MAN 27, WISHES TO MEET INtelligent easy-going and sensitive young lady 24-30. One child OK. Confidence respected. Please write Victoria Press Box 417.

RESPECTABLE LADY WITH SEcure employment wishes company of sincere gentleman for companionship and outings. Reply Victoria Press, Box 436.

HEALTHY FEMALE TRAINEE for South Sea Island Trading Schooner, non-drinker, non-smoker, approx. 2 yrs. Victoria Press Box 458.

GENUINE MALE COMpanionship sought by sincere female. Age 26 to 34. No triflers please. Victoria Press, Box 457.

WHO CARES IF YOU ARE pregnant? Birthright does. Phone 384-1431.

MULTIPLE SCLEROSIS CAN BE cured if diagnosed early. 652-2392.

40 BUSINESS PERSONALS

DAY FISHING OR SIGHTSEEING, Cowichan Bay and proximity. $10 per person, weekends only. Phone 745-3723.

INCOME TAX YOUR HOME, BY appointment. Phone Mrs. Gale. 384-7419.

HAVE YOUR TAP WASHERS renewed, complete house, $15. Phone George 656-6656.

LONELY? FIND A COMPATABLE companion through Emily Quest. Write P.O. Box 5220 Victoria.

MRS. PAYNE-JONES TRANS MEdium questions answered. 386-3603.

VICTORIA HYPNOSIS CENTRE 101-645 Fort St. 388-9722.

40 BUSINESS PERSONALS

INSTANT CASH
FOR YOUR UNFILED
TAX REFUND
WHY WAIT?
GET
THE EXTRA
CASH TODAY!
15 MINUTE SERVICE
619 Johnson St.
386-2968
OPEN
Monday thru Saturday
IMPERIAL CREDIT PROTECTORS (1974) LTD.
Formerly on Douglas St.
NOT A LOAN COMPANY

LUXFORD
DIVORCE WHY WAIT?
You may not have to be separated 3 years to get your divorce. 25% of our customers have been separated for less than 12 months.
HERE ARE THE FACTS!
1—No money down
2—Includes your lawyer's fees
3—Your divorce can begin immediately
4—We are not a "do it yourself" divorce service — We insist you use the service of a lawyer.
For information call:
383-6724
LUXFORD DIVORCE SYSTEMS INC.
210-620 View St., Victoria
or in Vancouver, 211-470 Granville
or in Edmonton, 403 Tegler Bldg.
10189-101st St., 424-8361
Chargex and Master Charge Welcome

"SWINGING TIMES" — CANAda's Official Swingers Publication. 44 Action-packed pages of frank personal contacts. Gals, Guys, Couples. Wanting to contact you. Send $3, age and signature to: Routley Publishing, Dept. 165, Box 118, White Rock, B.C. V4B 4Z7.

ATTN. PRIVATE INVESTORS
Exciting tax sheltered business opportunity warrants your investigation and participation. Offers outstanding return on invested dollar. Secure, proven investment. Contact Mr. Powers at 388-6444 anytime. Mortgage financing is available.

MEGAVITAMINS AND INJECTABLES
Available at Saanich Pharmacy, 4086 Shelbourne, 477-6112.

HAVE YOU MET YOUR MATCH? Try our new dating service. Confidential personal interviews, so you meet the type of person you want too. For more information write Escort Services of Victoria, c-o 853 Caledonia.

MEGAVITAMINS
Available at
ESQUIMALT WESTERN DRUG MART
1153 Esquimalt Rd. 388-6451

TEACUP, CARDS, PALM, ETC. Times on window. "New Islande" Johnson at Douglas. Enquiries phone between 7-9 a.m. or p.m. 385-5867.

BRITISH MEDIUM AND Healer Leslie Dukes from London, England now taking appointments for physic reading and healing for further information phone 598-3583.

Income Tax Preparations
Personal and business (taxi, salesman, small businesses, etc.) At your home or office. 383-4157 extension 216.

PYRAMIDS
Pyramids for conducting those mysterious psychic experiments, price $11.95 each. Can be seen at 1027 Fenn Ave., phone 658-5556.

ESCORT SERVICES OF VICtoria. Female, male escorts, hostesses chosen on integrity intelligence, personal appearance. 385-2500.

JUNK CARS HAULED, FROM residential property, $7. Capital Regional Board. Project SAM. 478-7811.

PRIVATE POOL AND SAUNA, restricted availability. Details. 386-2812.

I WILL PAINT YOUR CAR. $89.95
Days 385-6433 Eves. 479-9217

SCRAP CARS HAULED. 478-9571

WILL PICK UP BEER BOTTLES, 30c a dozen. Min. 5 dozen. 478-6690.

42 EDUCATION

TUTORING PROFESSIONAL help by experienced teacher, French, Math., new and old methods. 598-2331.

EXPERIENCED TUTOR Spanish, French, German, general math, Fred. 382-2700.

PROFESSIONAL TUTOR French, math, physics. Langford, 478-6575.

RICHMOND SCHOOL AREA DAY care. 592-6547.

43 DANCING

HAWAIIAN TAHITIAN
DANCE CLASSES
CHILDREN & ADULTS
478-0603
JUDY PARTRIDGE
CHARTER MEMBER
HULI'O NA KUMU HULA

BATON TWIRLING LESSONS. Eileen's School of Dancing, 3220 Cedar Hill Community Centre. Residence phone 383-8247.

60 FUEL

FINEST DRY ALDER WOOD, split, delivered and piled. Cheques accepted. Free oak chopping block. Free supply kindling. Free removal any unwanted household items. 658-5832 or 386-6275 and leave message for pager No. 732.

SPECIAL
Blocks and slabs of mixed wood, 1 big truck load $10. The Best Fuel Company. 384-5524.

DAVIES' BROTHERS FUEL. Alder wood, $28 per pickup load. Delivered. 642-3057, 386-2310.

EXCELLENT ALDERWOOD FOR sale, delivered $45.00 per cord, ½ cord $25.00. 385-2802.

GOOD QUALITY ALDER, SPLIT and delivered. 642-4135.

SPLIT ALDER, QUICK DELIVery. 384-8172, 642-5181.

63 TIMBER

WANTED — FIR BUILDING logs for log house. 14"-16" butt diameter. Ken Chaytor. 478-9246.

63 TIMBER

WANTED TIMBER
FELLED, BUCKED or STANDING
Fir, Cedar or Hemlock
TOP PRICES PAID
Ideal Sawmill Ltd. 385-0441

WANTED: TIMBER, STANDING or felled. Top prices paid. 386-5704.

CEDAR LOGS, SUITABLE lumber, shingles, etc. 112-646-2067.

CEDAR SAW LOGS WANTED. 743-2830.

65 BUILDING SUPPLIES

STEWART & HUDSON
BUILDING SUPPLY CENTRE

Sawhorse Brackets	$1.96 pair
Caulking Guns	1.96 each
Wooden Mitre Box	1.96 each
Propane Tanks	1.36 each
Rubber Grip Claw Hammer	1.96 each
Set of 4 Game Table Legs	9.96
12"x12" Mirror Tile	.99 ea.
7¼" Combination Blade	2.99 ea.
Exterior White Latex Paint	5.99 gal.
Interior White Flat Latex Paint	4.88 gal.
Ceiling Hung Exterior Porch Fixture	2.99
Bedroom Light Fixture	2.99
Bathroom Light Fixture	2.99
8" Swedish Ball Fixture with Globe	7.99
10" Swedish Ball Fixture with Globe	9.99
4 Player Ping Pong Set	5.44
Prefinished 2-pce. Ping Pong Table Top Set	9.94 set

20 Pct. Off all Nord Spindles in Stock. Clearance of Miscellaneous Cabinet Hardware. 4-$1.00.

BUDGET PLANS — CHARGEX
Open Mon.-Sat. 7:30-5:30
400 Gorge Rd. E. 386-3211
STEWART & HUDSON Ltd.

LUMBER WORLD

VINYL SHIELD PANELLING
Find Real Value Here!
10 beautiful patterns—
Mountain Birch
Weathered Pine
Harvest Pine
Alpine Elm
French Walnut
Savanna Pecan
Orleans Pecan
Brazilian Rosewood
White Rosewood
Winchester Pecan
1st Quality Panelling
Your choice —
All One LOW PRICE
$3.99 Per Sheet
Come in and see these!
LUMBERWORLD
3955 Quadra St.
One block south at McKenzie
479-7151
Open Six Days a week
7:30 to 5:30
CHARGEX

SLEGG BROS.
CASHWAY LUMBER
ADMIRALS at CRAIGFLOWER
Phone 388-9975
or
Fifth St. Sidney
Phone 656-1125
CLEAR OUT PRICES ON
ZONOLITE
$2.19 per Bag

FIBERGLASS

R7 Rolls 2½ thick 100 ft.	7.95
R12 15" Batts 3½ thick 100 ft.	12.40
R20 15" Batts 6" thick 50 ft.	10.50
R20 23" Batts 6" thick 76 ft.	16.10

RESAW LOW PRICE BOARDS $85.00 per M.

ECONOMY STUDS 36c ea.

2x4—8 ft. Utility	55c ea.
2x4—6 ft.	50c ea.
2x3—6 ft.	45c ea.
⅜" Standard Sheathing	5.75 sheet
⅜" T and G Spruce	8.95 sheet

Cubbon on Cook

LUMBER SHORTS

	Pcs.	6 Ft.	8 Ft.
1x2 Mill Run	12	2.59	4.29
1x3 Mill Run	6	1.59	2.29
1x4 Mill Run	6	2.09	3.29
1x6 Mill Run	4	2.19	2.89
1x8 Mill Run	4	2.89	3.79
2x2 Mill Run	6	2.29	3.39
2x3 Utility	1	.49	.72

4x8 — ⅜ Gyproc (sheets) 12 31.95
36x80 R-C Mah. Bifold 13.95
Pre-Hung Doors from 19.95
Weiser Passage Set. A101A 4.49
1720 Cook CHARGEX 384-8181

MOORE WHITTINGTON LUMBER LTD.
MW
3614 BRIDGE ST.
386-1321

DOORS
Victoria's door headquarters. All types — entrance, pre-hung, pocket door frames.
Some seconds and inventory clearance items at low prices.
Victoria's only complete: SASH, DOOR and MILLWORK MANUFACTURING PLANT.

Steel Buildings
I have for quick sale at huge savings, if you are considering a building this spring. Better check these prices on these sizes.
1 — 32' x 40'
1 — 4' x 64'
1 — 400' x 96'
These are new, doors and windows to suit, we will erect anywhere in B.C., if required. Write to Century Construction Co., 10775 — 80 Ave., Delta, B.C.

SACRIFICE 500 BOARD FEET 1x8 tongue and groove, kiln dry, beautiful knotless fir. (From church pews) $400. 658-5501.

CEDAR SHAKES AND SHINGLES Buy direct from mill, Certified Delivered. Phone mill 647-5425 any time or 592-2100 between 5 and 7

QUALITY 18" CEDAR SHAKES. Buy direct from manufacturer. 478-2740, 383-2243.

USED 4X12 BEAMS, 12-1 6FEET long also some long 2x4, excellent condition. Very cheap. 595-3080.

65 BUILDING SUPPLIES

Home Lumber

LUMBER SPECIAL

	Price per 1000 B/M
2x4—6' 2 BTR. Hem	$ 135
2x4—8' 2 BTR Hem Studs	$155
1x10 M-R Shiplap Hem	$149
2x4 Std. BTR. Hem	$169
2x4 Utility Fir	$110
2x6 Utility Fir	$105

77 MOTORCYCLES

SEE
FREDERICK MOTORS
FOR
USED BIKES

73 NORON 750	$1595
72 SUZUKI 750	$1595
73 SUZUKI 500	$1095
71 HONDA 500	$1295
72 KAWASAKI 350	$ 650
71 SUZUKI 250	$ 495
73 SUZUKI 185	$ 795
75 HUSQUAVARNA 360 CR	$1299
73 YAMAHA 360	$ 695
74 CAN-AM 125	$ 795
75 SUZUKI RV 90	$ 649
74 WASSEL 175	$ 495
74 SUZUKI 185 trail	$ 850

FREDERICK MOTORS
FULL SERVICE
KAWASAKI DEALER
616 Queens 383-0823
D.L. 3632

USED BIKE SALE

ROAD

1972 HONDA 750	$1395
1973 YAMAHA 750	$1199
1972 NORTON 750	$1269
1971 TRIUMPH 650	$1099
1973 YAMAHA 350	$899
1972 YAMAHA 350	$799
1971 YAMAHA 650	$699
1972 KAWASAKI 350	$595
1972 SUSUKI 350	$495
1974 YAMAHA 100 *	$449
1971 HONDA 100	$399

TRAIL

1974 YAM 250 Trials	$899
1975 YAM 125 End.	$849
1972 YAM 360 End.	$799
1973 YAM 175 End.	$699
1973 YAM 125 End.	$549
1973 YAM 125 End.	$449
1974 HONDA 90 Trail	$599
1974 YAM 80 Mini	$399

PLUS MANY OTHERS. M.X.'s ETC.
At
MULLINS MARINE SALES LTD.
382-1928 382-4515
925 Yates St. DL 10286

1974 MODEL
HONDA SELL OUT

CB 125 Road	$ 699
MT 125 Enduro	$ 799
TL 125 Trials	$ 899
CR 125 M.X.	$ 899
XL 175 Enduro	$ 899
MT 250 Enduro	$ 999
CB 450 Road	$1499

—Full Honda Warranty
—All New Bikes
—Small Deposit will hold till spring.
—Sale Applies only to Bikes alloted to us by Honda Canada

Extremely Limited Quantities
So Act Now
At
COLWOOD HONDA
Div. Mullins Marine
2781 Millstream 478-8831
Left off hwy. at Western Speedway
Dealer Licence Number D-114

'69 HONDA 450, $400. 642-4135.

BMW 600, 72, $1600, GOOD CONdition, 598-6654.

'74 HONDA 360 CB, $1,100 OR best offer. 382-0123.

175 YAMAHA ENDURO 382-3512 anytime.

78 BICYCLES

Russ Hay On Government
2542 GOVERNMENT ST.
Between Bay and Hillside
The Leading Bike Shop
384-4722
MASTER CHARGE
TRADES WELCOME
CHARGEX
Open Mon.-Sat. 8:30-5:30

2 WHEELS ARE BETTER THAN NONE!
We have NEW transportation for less than your insurance increase wil lcost ...

3-speeds	from $66.95
10-speeds	from $85.00

10% OFF CCM — children's bikes, coasters, 3-speeds and 5-speeds.

ESQUIMALT OAK BAY BICYCLE
1215 Esquimalt Rd. 386-6712
1968 Oak Bay Ave 598-4111

NO MIDDLE MAN. DEAL direct with qualified, mechanic, save 50% on labor. Expert buckled wheel truing. New, used bikes, all sizes, lowest prices. Skate Sharpening 50c. Handmade paper carriers. Open 8-8, Sun 12-5. 384-5514. Dlr. BRC, CCM, Reno Industries, 2519 Government.

PEUGEOT 10-SPEED, $80; MOULton Farm bike building shocks, $80; Folding bike, $70; men's sports bike, lady's touring bike, Mustang, each $40. All have 3 speed. 4104 Glanford Ave.

CARLTON 23½" FRAME OR Bicycle for sale, all Reynolds (531) frame, $100 or best offer, bicycle $250. 383-8683 after 5:30.

GIRLS' STANDARD BICYCLE. For age 8-12. Good conditin, $25. 598-4387.

MAN'S 23" SEKINE 10-SPEED, 6 months old. 384-6393, after 5.

10-SPEED FOR SALE. GOOD condition. 652-2685.

80 BOATS and MARINE

RAMLI II 8 CONVERTED LIFE boat, 28' Trailer style cabin cruiser, C lic. Surveyed March 1975, Chrysler Crown, F.W. coded, 60 gal. fuel cap., 80 gal. F.W. cap., oil stove, 20 gal. cap., rewired, command bridge, dual station, recorder sounder, C.B., telephone, tape deck, sleeps 5, head, many extras. Offers on $16,500. 478-3996.

MARINE ELECTRICAL POWER plant. 7,500 KW. Fully automatic, fresh water cooled, custom installation stand, super silencer, safety exhaust system, etc. As new. Replacement cost approx. $7,000, will sell $4,500. 652-3566.

MOVING
Must sell over 30 tons of lead blocks. Approx. 50 pounds a piece, 20c pound. 478-8425, 478-6585.

28' FLYBRIDGE CRUISER, DUAL controls, new engine, mahogany and cedar, fibreglass decks, value $16,000.= Will trade for sailboat, cash up or down. 658-5141.

1974 21" FIBREFORM 140 H.P. Merc cruiser, excellent condition. Can be seen at 1386 Hastings St. or phone 479-1209.

NEW LONG SHAFT CENTURY, plus Seagull with clutch, $450. Duncan 748-9742.

36' SLOOP, MAHOGANY HULL, teak deck, needs work. $8,500. 385-3156.

14' BOAT, TRAILER AND 20 HP motor, with controls. Excellent $900. 479-5093.

18' CABIN BOAT, $1,200. 479-4690

15' DAYSAILER WITH MOTOR, $1,600 or offers, 388-6296 after 6.

PROP 15" LEFT WITH 6 FT. shaft 1". phone 748-2616 Duncan.

16 FT. HOURSTEN, 50 HP. MERC and trailer. $2600. 382-0967.

21' TRIMARRAN, $10,500. 383-1702 after 6 p.m.

1973 40 HP MERCURY ELECTRIC mint condition $795. 477-8035.

25' SHIPS ANCHOR CHAIN WITH swivel. 477-4357.

BOAT LETTERING A SPECialty. Ken Warner. 652-2007.

80 BOATS and MARINE

PRE SEASONED CLEARANCE
1975 ROAD RUNNER TRAILERS
12 Single and Tandem Axle Models in Stock.
Price to Clear
1975 SILVERLINE BOATS
2 only 22' Overnighters, full galley with electric fridge. 233 Merc. Cruiser, full top and swim grid, 2 year warranty.
Save $2,000 at $10,500
1975 O-DAY SAIL BOATS
2 only O-day 27's, 1 only O-day 22, 1 only O-day 20.
Price to Clear Now
1975 AQUA-DORY'S
10 only 8' Tenders, standard boat-shape hull, 3 seats, approved for 3, H.P., O.B.
Reg. $259.
Special $199
Used Trailers, Boats, Parts and Engines
Priced to Clear
PAN PACIFIC YACHT SALES
2530 BEACON
SIDNEY
656-5596

GOLDSTREAM MARINE
Dealer For
EVINRUDE Outboards
ROADRUNNER Trailers
K and C Thermoglass
HOURSTON Glasscraft
MERCRUISER
OMC
PARTS and ACCESSORIES
SPRING TUNE-UP NOW
Phone Jim Dempster
Shop Foreman
GOLDSTREAM MARINE LTD.
2994 Jacklin Rd. 478-8391

HARD AGROUND
ABANDON SHIP
Hike, hitch
Ooch or pitch
to
BOSUN'S LOCKER LTD
580 Johnson St. 386-1308
40 nautical paces
down Johnson from
Government

1974 27' BAYLINER VICTORIA, 188, Merc, cruiser, command bridge, depth sounder, VHF, dingny, OB, fire extinguisher, anchors and other extras, $18,400. Nanaimo. 390-4440.

ILLNESS FORCES SALE
Of 2500 Express fibreglass Bell Boy, 290 hours on hour meter, 225 h.p. OMC inboard-outboard, FWC, dual batteries, CB radio, many extras. $14,500. 112-746-6880.

CAL 20
1971, excellent condition, Spinnaker 13x7 standing boom tent, 6 Hp. Johnson, Genoa compass. $3500. 385-1019.

31' PACEMAKER SEDAN, MAhogany on oak, spotless, 250 h.p. Crusader, many extras, looks new. $26,500. On display Mace Marine, 453 Head St. 383-3324.

38' WC TROLLER, 6 TON Alicence, all Furuno electronics, and complete hydraulics, 8 spool, inspected until '78, diesel, Avon raft, strobe. $35,000. Pete Miller. 112-725-4284.

PATEARN MARINE BUY AND sell used marine equipment. Send us your list of surplus gear or your requirements. Box 353 Nanaimo. 245-7511.

"STRUMPET" 32' GAFF RIGGED cutter. Dead eyes, lanyards, complete in every way, 3 years old. $29,900 firm. On display Mace Marine, 453 Head St. 383-3324.

26 FT. CRUISER, DOUBLE cedar plank hull, 240 hp., F.W.C. with shed. Sacrifice at $12,000. Phone 745-3747 after 5.

26 FT. CEDAR SAILBOAT, PLUGColin Archer type design, suitable for air-ex, glass or cement. Will trade for small sailboat. Phone 743-5808 anytime.

PRIVATE SALE
1974 Reinell 26' sloop, 25 h.p. inboard, some extras. $14,000 firm. 652-5848.

GRAMPIAN 23 — 2½ YEARS old, hanging locker, enclosed head, galley counter, dinette, sleeps 5, pulpit, lifelines, main, jib, genoa. $10,000. 477-2384.

"FRASER 30", NEW DIESEL, stainless fittings, extras. $22,000. On display Mace Marine, 453 Head St. 383-3324.

1975 26' CRUISING SLOOP, 25 HP inboard, mooring and insurance until May included. $15,000. 385-5872.

15'6 PLYWOOD BOAT, FIBREglass bottom, trailer and 1970 40 h.p. motor, good condition. Offers. 383-2805.

22' BRANDLMYER HARDTOP cuddy cabin, 120 h.p. I.O. $3995. On display Mace Marine, 453 Head St. 383-3324.

15½' STURDICRAFT, 40-H.P. Johnson electric, controls, tilt-boom trailer. Offers over $700 considered. 477-0895.

34' LUNENBURG KETCH, CLEAN cruising boat. $27,900. On display Mace Marine, 453 Head St. 383-3324.

1974 REINELL RV 1900, 105 Chrysler, Road Runner trailer. 478-4713.

WANTED: OLDER MODEL 15-20 h.p. outboard motor in running condition. 477-1071.

42' TROLLER KITTIWAKE V, fully equipped. $110,000. 642-3246.

16' CLINKER, WITH CABIN, $350. Good fisher. 658-8519.

O'DAY 22 SAIL BOAT, FULLY equipped. 656-6346.

23' BOAT KIT DEEP V COMplete. 386-7609, 3215 Maple.

80 BOATS and MARINE

GIBSON
Powercraft
Centre Ltd.
2520 Gov't (near Bay)
75 BAYLINER CLEARANCE

22'6" NISQUALLY Sedan
—225 h.p. Volvo I.O.
—Enclosed Head
—Full galley, dinette
—Enclosed Bulkhead
—Flush deck
$12,999

21' 3" SKAGIT OFFSHORE
—200 h.p. Volvo I.O.
—Cuddy Cabin
—Enclosed Head
—Full Galley
—Sleeps 6
$11,650

21'3" SKAGIT Camper
—200 h.p. Volvo I.O.
—Full Galley
—Marine Head
$10,499

21' 3" SKAGIT Sedan
—200 h.p. Volvo I.O.
—Full Galley
—Marine Head
—Hardtop with Bulkhead
—Full Camper back
$11,799

STILL
Some '75 JOHNSON Outboards left at Reduced Prices

382-8291
"It's the service that sets us apart"

MERCURY MARINE
1975 SPECIAL
2350 BELLBOY OFFSHORE
—188 h.p. Mercruiser
—Full galley
—Private head
—Fish boxes
—Full canvas
2 ONLY AT
$12,995

1805 BELLBOY
—120 h.p. Mercruiser I.O.
—Full soft top
—Compass, C.B. antenna
—O.B. bracket
—3500 lb. Calkins trailer
—Low hours on unit
$7995

MERCURY MARINE
385-1457
800 CLOVERDALE

HARBOUR MACHINE LTD.
MARINE ENGINES
New — Used — Gas — Diesel
Engine rebuilding general machinists. Propeller repairs and modifications. Aluminum and steel welding, repairs and fabrication.
31 Erie St. 383-6555

20' SANGSTER HARDTOP, 170 h.p. Volvo Penta, cuddy cabin, galley pack, marine head, sounder, hour meter. Very clean and well kept. $7450. On display Mace Marine, 453 Head St. 383-3324.

25' 1973 STARCRAFT MARK IV, 170-270 Volvo. Full heads and galley. Many extras. Sleeps two adults, two childdren. For $10,900. To view phone 386-8396 days and 658-8859 evenings.

SPENCER 28 SAILBOAT, 10 H.P. diesel inboard, solid fibreglass hull, mahogany interior, large galley, sleeps 3. Main, jib and Spinnaker, $11,000. Bob White Marine Ltd., 656-6421.

CONVERTED 261 CU. IN CHEVY 6, 160 h.p. fresh water cooled, with Eaton outdrive, less than 100 hours on whole, unit. $500 firm. Can be seen running 477-0659.

21' FIBERFORM EXPRESS, 155 h.p. I.O., f.w.c., galley, enclosed head, complete with Tandem Trailer, $8900. On display Mace Marine, 453 Head St. 383-3324.

R.F.C. MARINE LTD
Quality and personal service for
ALBIN—CROWN—SURFER
at Kingfisher Marine, 2270 Harbour Rd., Sidney.
656-5591 Eves. 656 6330

HOUSE BOAT
18x37 on cedar logs, large covered porch, two-bedroom with hot and cold water, fireplace, shower, oil heater, propane stove and hot water, 453 Head St., A Wharf.

24' SEA RAY HARDTOP, 255 H.P. Merc, trades welcome. On display Mace Marine, 453 Head St. 383-3324.

24' HOUSTON GLAS-CRAFT Daniel radio, auxiliary motor, galley, head, and many extras. $11,000. 479-2710.

32-FOOT DISPLACEMENT DIEsel cruiser, liveaboard, new Volvo diesel, stove, radios, sounder, etc. Quick-sale, $18,900. 598-3393.

26' CHRIS CAVALIER, F.W.C. V-8, just surveyed, selling cheap, $6900. On display Mace Marine, 453 Head St. 383-3324.

SABOT HULLS FOR SAILOR oar, $99. One only 16-ft. open water rowing shell, complete, was $895, just $575. 383-3225.

17½' CAMPION HARDTOP CONvertible, 120 inboard-outboard. Merc 68 hours. Full instrumentation. Moving east. $5950. 598-3772.

20' GLENL CABIN, NEEDS work, no motor. $695. On display Mace Marine, 4453 Head St., 383-3324.

14' STARCRAFT, FIBREGLASS boat, 40 HP Johnson motor, with tilt trailer, at $995. 477-9643.

8' WHITE SABOT, FIBERglassed bottom and transoms, fully rigged, immaculate, $210. 386-1205.

1971 21' FIBREFORM, FULLY equipped, excellent condition. 748-1324 Duncan.

1975 16' CAL GLASS, 115 MERC, E-Z Load trailer, hardly been used. 384-8470.

21' FIBREFORM 140 MERcruiser, many extras. 479-1348 after 6.

WANTED: PARTS AND USED motors, Johnston-Evinrude, 3-20 HP. 477-0551.

50' BOAT HOUSE, LOCATED SIDney. $9,500. Phone 477-9443 after 6 p.m.

80 BOATS and MARINE

METRO MARINE
SANGSTER
NEW—BEST BUYS

18' TEXADA — Full camper top 120 H.P. Mercruiser I-O $6826
18' KOKANEE — Bowrider 120 H.P. Mercruiser I-O. Full camper top $7241
18' CORMORANT — Cuddy cabin 140 H.P. Mercruiser I-O. Marine head camper top $8920
20' WEEKENDER — Cuddy cabin hardtop — Full camper top 165 H.P. Mercruiser I-O. Marine head, etc. $10,475
23' CHINOOK — Cabin cruiser Galley, dinette — sleeps 4, 188 H.P. Mercruiser I-O. Marine head, etc. 13,629
25' MARLIN — Commond bridge, Galley, dinette, head, etc. 233 H.P. Mercruiser I-O $19,783

SPECIAL
Brand new Sangster
20' WEEKENDER S-T
Full camper top — Marine head
233 H.P. Mercruiser I-O
$9,399.00

USED BOAT SPECIALS
1975 REINELL 20' camper top ,225 h.p. O.M.C. I-O Excellent condition — Full camper top $8395
1974 BAYLINER 22' — loaded with extras, 188 Mercury I-O $9,950
15' GLEN L design, 55 h.p., Elec. O-B, and trailer $1,000
14' FIBREGLASS, 55 h.p. Elec. O-B, and trailer 1,000

100 PER CENT FINANCING O.A.C.
2360 Beacon Ave.
SIDNEY
CALL NOW
656-1105
BRUCE LOCKHART, Mgr.
382-6315

METRO MARINE
TANZER
14', 16', 22', 26', 28'
CATALINA
22', 27', 30'
ON DISPLAY
Bob Whyte Marine
SALES AND SERVICE
2226 Harbour 656-6421

NORWESTER
21-27-38' SAILBOATS
Horwood Marine
823 Pandora
385-1451

ABOUT READY
VICTORIA LAWNMOWER HOSPITAL LTD.
To Show You A
Great Line of Boats
834 Johnson St. 386-8338

BOATERS!
See our large display of appliances, plumbing and electrical supplies.
S. J. PEDEN LTD.
2855 Quesnel St. 386-3464

SAANICH LUMBER YARD
Has in stock: Oak, Pine, Ash, Teak, Mahogany, Cedar (yellow and red) lumber and veneers. Prices reasonable. 3041 Douglas St. 385-2486.

FOR SAFETY SAKE
Radios — CB — VHF — SSB Sounders — Flasher — Chart, Sales — Service and Installation. Ball and Shemilt Electronics Ltd. 1 West Burnside Rd. 386-9414.

32' OWENS FLAGSHIP EXPRESS, dbl. planked mahogy., twin f.w.c. V-8s, good sound boat, needs paint. Selling cheap, $17,900. On display Mace Marine, 453 Head St. 383-3324.

FOR SALE — 43' TROLLER "Misty Raider" Gardner diesel and 34' troller gillnetter "Esperance." Both in lic. Fully rigged complete electronics and hydraulics. Phone 725-3439.

VICTORIA MARINE CENTRE
130 Kingston St.
Available now, boat moorage and storage, boat building and repair facilities. 2 marine ways. 382-7258 days.

16' CAL GLASS FISHERMAN, 50 Johnson electric, swivel seats, 15-gal. tank, compass, radio, propane stove, E-Z loader trailer with spare and many extras, full camper top. $3400. 383-3482.

39' FIBREGLASS OCEAN CRUISing sailboat. Ideal live aboard. Professionally built. Launched 1973. Best offers over $43,000. You couldn't build it for this today! 385-2600.

28 FT. HORSTMAN TRIMARAN. Fast and stable. Very well built and in excellent condition. Four sails, 9 h.p. Johnston. Asking $15,000. Phone Lorne Wonnick, 748-1181 in Duncan.

CANOE COVE YACHT SALES
Sidney, B.C.
656-5711 656-3915

Chrysler Outboards
See us for Sales—Parts—Repairs
KEN PRASING EQUIPMENT
478-9313 800 Goldstream

26' HAIDA SLOOP, 7 SAILS, NEW Avon Redcrest dinghy, fully equipped for cruising, asking $14,500. 598-5585, 383-8926 evenings and weekends.

36' HOUSEBOAT, LUXURY, twins, sleeps 6. Best offer to $23,900. On display Mace Marine, 453 Head St. 383-3329.

28' MOTOR SAILER ALL WOOD. At present stage of construction $16,000. Completed $22,500. Phone 656-5045.

MUST SELL 15' FIBREGLASS over plywood, 40 horse power Evinrude and Skiis. 384-1463 offers.

24½' BAJA FIBERFORM '75. Command bridge, many extras. 656-2661.

26' HAIDA CLASS SLOOP MARK I Flush Deck well-equipped, $12,500. 592-3976 evenings.

33' KETCH, FOR REBUILD, 3 sails, offers on $2500. 592-0265 or 592-2260.

22½' FIBERFORM, $11,800, LOW hours, 188 Merc 10, galley, heads, sliding glass doors. 479-1923.

22' O'DAY SLOOP EXTRAS, 479-9288 evenings.

14' BOAT, TRAILER, 50 H.P. Mercury, $1,095. 477-6336.

CAL 20 FULL INVENTORY. ASKing $5,300. 478-8495.

80 BOATS and MARINE

By popular demand we repeat our
AMAZING RE-OPENING EVENT
Oak Bay Marine

If you haven't been in to see us recently,
1) YOU WON'T BELIEVE
2) You are missing some remarkable deals.

	reg.	spec.
2 lb. Extinguisher	$13.95	$ 9.95
12v bilge pumps	$16.65	$13.95
MOT Lifejackets	$10.95	$ 8.95
12v Wipers	$29.95	$23.95
DRI-Z-AIR driers	$ 5.45	$ 4.25

PLUS SATURDAY SPECIAL DISCOUNTS ON EVERYTHING IN THE STORE
including
1976 EVINRUDE MOTORS
—BEST SPORTYAKS, FENDERS, LINE, PARTS, PLUGS, ZODIACS, COMPASSES. You find it, we price it lower AT THE MARINA.

OAK BAY MARINE
Sales and Service
1327 Beach 598-3393
Now Open Sundays

WESTPORT YACHTS
Located off Pat Bay Hwy. 30 yards from Swartz Bay Terminal.
We have a number of excellent boats both in sail and power. New and used.

FEATURE BOATS

SAIL
VEGA 27
This is a fine Swedish Ocean-Going Sloop which is rigged for cruising and racing, diesel powered. She has participated in two Swiftsures and sailed around Vancouver Island. Several of these boats have crossed the Atlantic one of which made a record run from Cape Verde to Barbados. On display at our dock.

POWER
CRUISE-A-HOME 40
All fibre glass, house boat top sides on a deep-vee reverse chine hull. A spacious 6-sleeper all on one level. Private master stateroom. Tub, shower, H and C pressure water. Fly-Bridge. Sun Deck. Twin 225 OMCS, Vee drive. A sister ship has just completed a voyage from Alaska to Mexico. On display at our dock.

There is space available at our sales dock for QUALITY Brokerage boats.
See Don White or Dennis Ashby at
WESTPORT MARINA
2075 Tryon Road, Sidney 656-5832

The National List

27' Unitlyte	$27,000
24' Grew twin	$14,500
26' Grampian diesel sloop	$17,500
26' Grampian sloop	$16,000
26' Haida and dinghy	$12,900
24' Kittywake sloop	$8,400
30' Shark sloop	$15,000
32' Shark sloop	$15,000
32' Atkin Diesel ketch	$49,500
28' Tolly, immaculate	$28,500
27' Chris Cavalier	$14,500
25' Bayliner Sartoga	$15,400
26' Yar diesel	$18,900
31' Chris twin Immaculate	$25,800
32' Hunter Sedan	$18,800
36' Grand Banks twin	$89,500
34' Bridgedeck diesel	$34,900
24' Winner flybridge	$15,900
Gabrielle II 48 sloop	$49,900

NATIONAL Boat Sales Ltd.
2060 WHITE BIRCH ROAD
SIDNEY, B.C.
NEW AND USED
(604) 656-3966

1 ONLY
16' DOUBLE EAGLE Hardtop
—81" beam 45" depth
—camper back
—Built in tank, wiper
—1600 lb.-E.Z. Loader
—50 H.P. Merc. elec.
$4999
MERCURY OUTBOARDS
4.5-115 h.p.
(Still some 75 Models in Stock)
MULLINS MARINE SALES LTD.
382-1928 382-4515
925 Yates St.

MACE MARINE INC.
453 HEAD ST. 383-3324

SPECIAL
32' OWENS Flagship express, double planked mahogany, twin F.W.C. V8s, needs paint. Sacrifice $12,900. 10 yr. Bank financing O.A.C.

OPEN 7 DAYS
(AT WEST BAY MARINA)
"If you've never dealt with us You've really missed the boat"

Double Eagle
14', 16', 17', 18'6", 20', 22'
Canaventure
14', 16' 17'
PACKAGE DEALS our specialty
Authorized JOHNSON, OMC dealer
Bob Whyte Marine
SALES AND SERVICE
2226 Harbour 656-6421

MARINE SUPPLIES
We are developing a complete stock of hardware, accessories, and maintenance items for the boater.
WE ARE OPEN WEEKENDS
ALL BAY MARINA
2238 HARBOUR RD.
SIDNEY
CLOSED MONDAY 656-3167
OPEN 6 DAYS

34' KETCH CONVERSION, DAC Sails, heavy duty, needs paint. Sacrifice $13,500. On display Mace Marine, 453 Head St. 383-3324.

80 BOATS and MARINE

HORWOOD MARINE
JOIN THE FUN!
HORWOOD MARINE
BUS CHARTER TO THE VANCOUVER BOAT SHOW
2 TRIPS - FEB. 28
MARCH 6
RESERVE EARLY!
CMPLETE RETURN FARE
ONLY $9 ea.
Dealers for K & C and Glas-Ply Boats.
385-1451
HORWOOD MARINE LTD.
823 PANDORA

STOP!
Before making your decision on the purchase of your new boat. Drop in at:
OAK BAY MARINE
Sales and Service
and have a look at our complete range of New 1976 Boats at incredibly
LOW PRICES!
IF YOU'RE IN THE MOOD
Let's go for a boat ride.
at
OAK BAY Marine
Sales & Service
1327 Beach Drive
598-3393
Now Open Sunday

BOSUN'S YACHT BROKERAGE
WEEKEND SPECIAL
26' comd. bridge BAYLINER, 215 h.p. Mercruiser I-O, dual hyd. steering, sounder, 23 chan c.b. radio, tape deck and radio, heater, 2 compasses, tack, speedometer, power trim, bow rails, head, galley, sleeps 6, full camper back, swim grid and more $18,500

18' CRUISER 100 hp I-O	
20' SABERCRAFT 75 hp O-B	
24' ARTCRAFT cruiser 230 hp	
25' BRANDLYAYER and boathouse	
26' CHRIS Craft express cr.	
26' TOLLYCRAFT comd. bridge	
25' BAYLINER Saratoga	
26' TELSTAR comd. bridge	
28' TROJAN comd. bridge	
28' TROJAN comd. bridge	
25' Comd. bridge SANGSTER	
30' BRANDLMAYER and boathouse	
32' Twin dsl. SUPERCRAFT	
34' DIESEL, express cr.	
37' Allum, HOUSEBOAT twin	
40' MONK twin power	

Bank financing available. For more information on above and other fine listings contact DON OMLID.
BOSUN'S MARINA LTD.
10775 McDonald Park Rd., Sidney, B.C.
Box 2001 656-5558

INFLATABLE
zodIAC
ZODiac
deflatable
B.C. Inflatable
Deflatable Boat Centre.
1208 Wharf No. 105
383-3225

VAN ISLE MARINA
FUEL DOCK
Vacuum pump oil change. Complete line of filters and accessories for all vessels. Sharp and Calorfix heaters $42.95 up. Open 7 Days a week 8 - 5.
VAN ISLE MARINA CO. LTD.
Tsehum Harbour Box 2130
656-1138 Sidney, B.C.

WORK OR CREW BOATS
27'x10' Sea Lander, landing craft, freight capacity, 4 tons, high speed planing hull. Bank financing or lease to purchase plan available to approve accounts. Write or phone for information. John Dunn and Co. Ltd., 1550 Bay St. North Vancouver, B.C. V7J 1A1 604-986-1288.

McQUADES MARINE SUPPLY
SPORTS FISHERMEN — we have a large selection of sports fishing gear. See our dept. manager Gordie Ball at:
1252 Wharf St. 383-1141

16' MARLIN DEEP V, COMplete with EZ Loader trailer, new, never in water, must sell this weekend. Best offer to $2495. On display Mace Marine, 453 Head St., 383-3324.

1973 23' SITKA FIBER FORM, 188 Merc. engine, flying bridge, trim tabs, full galley, alcohol stove, sleeps 5, fully equipped with extras, immaculate condition. Can be purchased with boat house. 652-3841 after 6.

"NOOTKA" 28' DISP. CUTTER rigged, Farrvman diesel, vane. $17,900. On display Mace Marine, 453 Head St. 383-3324.

SPECIAL
4x8x¼" teak $14.50. 950 Arundel Drive, 382-8663.

80 BOATS and MARINE

DUNCAN BOATLAND
INFLATION FIGHTERS

15' CALGLASS
—40 H.P. M.I. Mercury
—Controls
—Convertible top
—900 lb. Roadrunner trailer
$3,095

16' CALGLASS
—40 H.P. M.I. Mercury
—controls
—Walk-thru windshield
—Convertible top
—1200 lb. Roadrunner trailer
$3,595

REINELL
SEA RAY
Mercury Outboards
VANCOUVER ISLAND'S OUTSTANDING BOAT CENTRE
DUNCAN Boatland
746-4158

Sidney MARINE
ASSOC.
(formerly Fortune Boats)

POWER

16' F.G. BRANDLMYER, 60 h.p. Johnson elec., trailer	$2250
18' LAPSTRAKE	$ 3,750
21' FIBERFORM San Juan	$7 650
26' TROJAN (1975) Chrysler 225	$16,900
26' FIBREFORM	$16,600
28' CHRISCRAFT C.B.	$23,300
28' MONK Command Br.	$16,500
30' CHRISCRAFT Seaskiff, twins	$18,500

SAIL

19' LIGHTNING and trailer	$ 2,350
24' CASCADE SLOOP	$ 7,750
27' VEGA (2) from	$21,000
28' COLUMBIA diesel aux.	$21,500
28' CAL, many extras	$19,950

Many More Fine Listings
OPEN SUNDAYS
656-5591
KINGFISHER MARINA
2270 Harbor Rd., Sidney, B.C.

225 H.P. V-8 GREY MARINE, RECONDITIONED, new manifolds complete with Borg Warner Hydraulic transmission, 1.5 to 1 reduction, call 477-2734.

1972 14½' GLASSCRAFT, 40 horsepower Evinrude electric, remote control, running lights, sleeper seats, full camper top. E-Z load trailer. $2,400. 595-1392.

MUST BE SOLD THIS WEEK. 23' Brandlmayr, V8 fresh water, galley, head, radio telephone. No reasonable offer refused. Terms considered. 382-1794.

AL LACOSTE IS ALIVE AND well in Sidney at Al's Boat and Car Upholstery. For boat cushions, canvas, repairs. Phone 656-5011.

CAL 20 (71), 6 H.P. JOHNSON, many extras, excellent. $5800. On display Mace Marine, 453 Head St. 383-3324.

17' SANGSTERCRAFT, VOLVO Penta inboard-outboard, new canvass. Perfect condition. $3,750. 382-1173.

CAL 25
Full inventory to race and cruise. Six sails, knot-meter, new 9.8 Mercury $12,250. 477-1951.

MUST SELL
Beautiful 1973 22' K and C fibreglass boat at a give away price. We need the money. 656-4296.

29' GRENFELL, 455 GM, COMmand bridge, dinghy on davitts, 9½ Johnson, boathouse available. $21,900. 592-0067.

1973 15½' GLASS CRAFT, 40 H.P. Evinrude, E-Z load trailer, full camper top, offers to $3,000, 656-2810.

14' WOOD AND FIBREGLASS boat, 1972 — 9.5 Evinrude engine, and trailer, completely equipped. 479-4395.

WANTED — 30' SAILBOAT OR larger with inboard engine, preferably fiberglass and class. Up to $15,000 cash. 656-4182.

14' SANGSTER CRAFT, 40 ES and 5.6 Johnson. Twin tanks, all extras, sounder, camper top, tilt trailer. Must sell. $1900. 642-5430.

HALLIDAY MOTOR SAILER
Inside and outside steering. Good condition. $23,000. Reply to Victoria Press Box 306.

GLASPLY 21' CABIN, HEAD, galley, canvas 165 Merc, EZ load tandem trailer. 1026 Johnson, 385-8481.

SABRECRAFT 20' FIBREGLASS, heads and sink. Compass. Trailer, 75 h.p. Johnson. Sleeps 2. Good condition. $3,995. 656-5907.

SAILING DINGHY 8' F.G. SAILing Sabot, as new, $395. On display, Mace Marine, 453 Head St., 383-3324.

HOUSEBOAT — 27', MOBILE live-aboard, wood or oil stove. $3900 or offers. 656-6085.

RUDDER POSITION INDICATOR. Complete kit. New, never used. Cost $75 sell $55. 652-3566.

1973 20 HP MERCURY, TANKS never in salt like new. $575. 477-8035.

ZODIAC MARK I, COMPLETE with 7 h.p. motor. $1,300 or best offer. 478-0777.

21' REINELL WITH C.B., SWIM grid trim tabs, dinghy. Phone 595-4647.

10' FIBREGLASS SAILING dingy, complete with mast and sail, best offer to $400. 656-2810.

26' THUNDERBIRD SLOOP, 10 horsepower Johnson, moored Oak Bay. $6,500. 656-6586.

22' 2-MASTED SAILING DORY. Briggs-Stratton engine. $950 or offers. 592-4860.

83 AIRCRAFT

WILL MAN WHO PURCHASED Gama Goble home built phone Jack. 382-2727.

1974 VALANCA VIKING — 300 TT — Like brand new. For Lease or Sell. 656-3828.

1975 SKYHAWK — 80 HOURS only. Will Lease or Sell 656-3824.

1973 TURBO 206—FULL I.F.R. Panel. Will Lease or Sell. 656-3824.

92 SPORTING GOODS

RECENTLY MADE CHURCHILL XXV 2¾", Half and full, Case etc, Immaculate. $1,000. 386-3969.

ALMOST NEW GRESVIG WOOD skis, (175 CM), Kristi buckle boots, size 8. $90. 598-2102.

NEARLY NEW MEN'S SIZE 11 Nordica ski boots $150, or reasonable offer. 479-2440.

SKIS, HEAD 260, 190 CM. 598-5708.

MAN AND WOMANS' WET SUITS. 383-6820 after 5.

.300 WEATHERBY MAGNUM. 595-5062.

HAIG ULTRADYNE GOLF clubs, brand new, offers. 595-4284.

TEAK
950 Arundel Drive, 382-8663.

REIKER SKI BOOTS, SIZE 7, EXcellent condition. $75. 592-2395.

RUGER BLACK HAWK 357 MAG. old style. 592-6185.

REMMINGTON BDL 270 WITH Bushnell 4x lighted scope. 592-6185.

92 SPORTING GOODS

Robinson's
Colt Ar15 223, $370; Win. 92 38-40, $295; Brand new Brazilian Mauser 7x57, $160; Sav. 99 300 cal., $189; Win. 94 3030 with 3x9 VAR, $150; Shultz-Larsen 7x61-4x, $495; 45 cal., $60; Hun. dble 12 ga. auto ejectors, $149; Ithica pump 12 ga. vent rib, $290.
Good selection of air rifles and pistols.
1307 Broad St. 385-3429

RIMPAC DIVERS OFFERS A "Forgotten Diver" programme. If you would like a refresher course or if you are experienced but not certified take the "MOSSBAC" course on Feb. 14 and 15, learn from the Professionals of RIMPAC Divers Ltd., 9818 Fifth St., Sidney, phone 656-6313.

SCUBA COURSE
Starts March 8. Phone Crystal Pool, 383-2522. Dan Hall, 478-7808.

DIVE CHARTERS
$8.00 per dive, includes tanks and regulator. Phone Dan Hall. 478-7808.

GOLF CLUBS, MCGREGOR Golden Bear irons, Moe Norm personal woods. $150. 385-6653.

SCOTTIE SOLTAIR DOWNRIGger deluxe model complete with wire, $60. 385-0271.

93 CAMERAS, SUPPLIES AND PHOTO FINISHING

CAMERA BUFFS
SEE OUR ADD UNDER SECTION 240
CENTURY 21
J. D. BOSDET LTD.

Minolta SRT 102
$299.95
Bill's Photo Supply
1672 Douglas 383-7443

THIS WEEK'S SPECIAL
Praktica LTL, $129.95
NOOTKA PHOTO and BOOKS
Humboldt across from Empress
382-5241

NEW CONDITION BESLER 23C enlarger with 35 mm. and 2¼x2¼ lenses $425. 386-2711, evenings 477-4840.

WANTED — MEOPTA OPEMUS II and miscellaneous darkroom equipment. 385-4392, Doug. Weekdays 5-6 p.m.

BOLEX MATTE BOX, LARGE tripod, CDS meter — fits flash shoe, 28mm Vivitar T-4 lens, 105 mm lens. 388-5271.

8 MM. MOVIE CAMERA WITH projector and screen. Used five times. $150. 382-6441. Phone after 5 p.m.

SANKYO SUPER 8 MOVIE CAMera. Hardly used. Offers. 388-6228 or 479-1543.

96 RANGES, STOVES and FURNACES

"ENTERPRISE" Oil

98 TV, STEREO, RADIO SALES and SERVICE

RENT
BRAND NEW
COLOR OR B-W T.V.s
B-W from $9.95 per month
Color from $18.95 per month
FAIR DEAL SERVICE LTD.
Mastercare Maintenance Service for Admiral and Magnavox
3454 Tillicum (at Burnside)
385-7423 385-2836

AKAI STEREO FOR SALE. 382-2251

PHILLIPS BLACK AND WHITE TV, $40. 382-4300.

MOVING: '73 RCA COLOR PORtable, very reasonable. 382-6516.

RECEIVER TURNTABLE AND speakers, $700.00. Phone Pete. 592-0118.

NEVER USED GERRARD AUTOmatic turntable with Shure cartridge, $50. 595-6570 after 7 p.m.

DANIELS DE31 AND ANTENNA, new. Offers. 382-1794.

YAMAHA SPEAKERS, STILL IN carton, $125 pair, 592-0056.

ROBERTS REEL TO REEL PLUS 2 speakers, $150 or offers. 658-5408.

99 GROCERIES, MEATS AND PRODUCE

SAVE ON MEAT
Try our Autumn Pack. 50 lbs. of waste free meat for less than $1 a pound.
12 lb. Cross Rib Roast
8 lb. Chuck Steaks
9 lb. Minced Beef
3 lb. Chops
10 lb. Frying Chicken
3 lb. Stew
5 lbs Pork Sausage
Sides of Choice grade A Baby Beef, guaranteed aged and tender .99 lb.
ALBERTA MEAT DISTR.
1811 Cook St. 383-3012 or 383-8552

FRESH B.C. SHRIMP
In 1-lb. containers
$2.50 lb. delivered 10-lb. minimum. 478-0821.

SEAWIND SEAFOODS

WELDON MEATS WHOLESALE
100% satisfaction guaranteed
Alberta Grain Fed A-1 Beef.
Sides 95c
Hinds $1.15
Sides 95c
Sides of Pork $1.09
Cut, wrapped and sharp frozen
Free delivery
Custom and game processing
40 Irwin Road 478-1281

SAVE MONEY AT HARVEY'S
Blade roast 89c lb.
Chuck steaks 89c lb.
Beef liver 49c lb.
Plate corned beef 39c lb.
FREEZER BEEF SPECIALISTS
Red brand sides of beef $1.05 lb.
Sides of baby beef 99c lb.
2709 Quadra Street 383-2031

WILLIAMS QUALITY MEATS
Grain-Fed Grade "A-1"
Freezer Beef
Sides $1.09 lb. Hinds $1.29 lb.
Fronts .89 lb.
Full Baron of Beef $1.25 lb.
100 per cent guaranteed quality
795 Fort Street 384-0525-26

POTATOES
Netted Gems — all grades, by the sack, or by the ton. 7210 Wallace Drive between Brentwood and Saanichton. Open 7 days a week 12-6 p.m.

BREAD — White or 100% w.w.
20 loaves — .36 ea. — $7.20
8 Loaves — .38 ea. — $3.04
CASEY'S BAKERY LTD.
2032 Oak Bay Ave.
598-2712 (Closed Sun-Mon)

APPLES
We still have a good supply of apples, 15c lb., at Saanich Orchard off Stelly's Cross Road, 652-2009.

EATING AND COOKING apples. 4552 Wilkinson Rd.

100 MISCELLANEOUS FOR SALE

NEW SINGER SEWING MAchine, 2-speed zig-zag portable, $200; Black and Decker skill saw, $25; Bosch jig saw, $15; Black and Decker drill, $15; drill, $10; 2 Electrolux vacuum cleaners, A-1 condition, $75-$65. 384-2789.

PHILCO COLOUR T.V., $250; Stereo component set and stand, $125; Naugahyde recliner, $59. Mel's Bargains, 3460 Quadra, 384-3152. Chargex and Master charge available.

BIG HELPER HYDRAULIC dump box, complete with controls and pump, will dump 4,000 lbs. of material, and can be installed in any 8' pickup box or mounted on a trailer, $1100. 652-2306.

TRIPLE DRESSER AND MIRror, $139; 6 drawer chest $34; 4' metal bed, spring and matteress, $24.50. Mel's Bargains, 3460 Quadra, 384-3152. Ample easy packing.

CRAFTSMAN 10" HEAVY DUTY radial arm saw, 12' boat and trailer with controls, green Pembroke bathtub, wood burner. 383-1038 evenings after 5.

CARPET FOR SALE — WALL TO wall rubber back, short nylon pile, 5 pieces, 12x13, 10x13, 9x12, two pieces 11'6"x12', $6.00 per yard. 382-1219 after 6 p.m. Monday.

REEL MOWER, NEEDS MOTOR; 5 old TV's; 20 guage shot gun old fashioned bathtub with legs; all metal sink and cabinet 383-9774 after 5.

SURFBOARD, LIGHT AND FAST, wanted to exchange for bigger model, more suitable for beginner. Duncan 748-3995 after 6 p.m.

WRINGER WASHER, $25; 9X9 tent, $30; couch, $20. Coppertone canister set, mesh play pen needs small repair. 382-2765.

PRAM, $30; ENGLISH BABY'S car seat, $35; crib, $15; old washer, $10; Lady Schick Consolette hair dryer, $25. 598-2977.

WANTED: EXCELLENT upright piano. 50" at least in height. 383-6701.

HOOVER WASHER AND SPIN dryer, good condition. $60. Phone after 6 p.m. 479-3858.

ALUMINUM AND LUMBER FOR sho or boathouse, 60'x24'x24', plus extra planks. 656-2628 evenings.

OLDER GE FRIDGE, AUTOdefrost, good condition, $80. 592-5367.

3 BICYLES, EXCELLENT CONDITION, $25. Jolly Jumper $4, scooter $5. 382-5095.

FOR SALE 1-15 CUBIC FOOT Moffat chest type deep freeze, 1975 model, new condition. 386-8351.

DOUBLE SIZE MATTRESS, radio, rugs, chair. Good condition. Phone 385-4175.

SINGER ZIG-ZAG SEWING MAchine, portable, good condition, $55, or best offer. 386-2065 after 5.

MOFFAT FIESTA 2-OVENS, self-cleaning with air filter, Harvest gold. $650. 598-1755.

AUTOMATIC WASHER AND Dryer, new condition. 383-8173.

MATCHING FRIDGE AND stove for $300. 383-1730.

33 GALLON HOT WATER HEATer tank $35. 478-0468.

ROLL UP GARAGE DOOR, LIKE new, half price. 598-7848.

PORTABLE DISHWASHER, good condition, $75. 592-9701.

COLDSPOT 7 CUBIC FT. freezer, $160. 383-3831.

LIFETIME MEMBERSHIP AT Spa for ½ price. 383-0960. Ron.

PIANO, COUCH AND CHAIR, phone 479-6402 after 6:30 p.m.

FOR SALE, 8'X8'X20' BOX FOR moving van. 388-4717.

SMALLER ADMIRAL FRIDGE, $85. 478-7617.

KITCHEN CABINETS, GREENhouse. 382-3715.

TYPEWRITER, A-1 CONDITION. Phone 384-2190 or 595-8321.

ROLL-AWAY COT, $15. CALL 835-7085.

CARRIAGE, GENDRON, $60. Phone 383-4276.

NEARLY NEW DROP-SIDE SINgle bed sofa, $115. 479-3439.

SPIN DRY WASHER, GOOD CONdition, $30. 592-7132.

WALNUT SEWING MACHINE cabinet $35, 598-1057.

WANTED: LARGE CAGE FOR love birds. 382-1231.

100 MISCELLANEOUS FOR SALE

THE TRADERS
CLEARING QUALITY TRADE-INS
4 only Mates chairs. As new. To clear 4 for $99.95; Maple rocker with nylon floral seat and back cushions. To clear, $99.95; 41" maple buffet. As new. To clear $149.95; set of 3 tables, coffee and 2—two tier lamp tables $45.
SCRATCH AND DENT SALE OF NEW APPLIANCES
"El Toro", red Admiral 2-door frost-free fridge. To clear only $359.95; 30" deluxe Admiral range, digital clock, rotisserie, continuous clean oven. To clear $349.95; Shop today for man more scratch and dent values. All carry full factory warranty.
CLEARANCE OF KNICK-KNACKS, ½ PRICE OR LESS
Genuine Dresden pieces — imported cut glass bowls, assorted imported china, decorator pieces — imported genuine marble and onyx living room tables on cast brass frames. These and many more decorator pieces at very special clearance prices.
All items subject to prior sale
EASY TERMS TO 30 MOS.
Open Nightly 'til 9
Phone 388-6264
715 Finlayson

LIGHT-WAY INC.
695 Alpha
384-9359
WHOLESALE PRICES
To Contractors

CHESTERFIELD AND CHAIR, $95. Oak library table, 5x2½', $65. Chrome kitchen table, $10. Small Oak lined buffet, $85. China cabinet, $95. Oil range, like new $95. Black-white T.V. working $25. Apartment sized washer, spin dryer, like new $125. Wringer washer $55. Old dresser with triple mirror, plus matching high board and stool, $250. Small metal lathe, complete, $125. 386-2501.

SKIIC, BOOTS AND HARNESS for beginners, $50; Coleman 9000 BTU heater adjustable, new, $50; stereo—Sanyo, one tuner and radio, two colactual speakers, one BSR turntable, $100; TV, black and white in a console cabinet, $25; 14 H.P. John Deere tractor and tiller attachment with hydraulic lift, other attachments available, 16 hours. Phone after 6, J. Taffart, 478-7870.

EATON'S WAREHOUSE STORE
749 View St.

WATCH!
VICTORIA LAWNMOWER HOSPITAL LTD.
IMPROVEMENTS GALORE!
834 Johnson St. 386-8338

Aluminum Windows
Ready to go
gutters, screens and doors
roll-up awnings, patio covers
B.C. Aluminum
3930 Douglas

LARGE SELECTION OF GOOD used lawn mowers and parts, excellent price to person wanting all, but will sell in smaller lots. For more information, 479-1312 between 6-8 p.m.

HOMELITE XL-12 CHAINSAW, older fridge, 22 repeater rifle, 170 skis, 8½ boots, poles. 17' plywood and fiberglass boat and trailer. 75 Johnson outboard for parts or whole. 479-1772.

UNIVERSAL TRADING CENTRE 584 Johnson. Upstairs Warehouse bargains. Tools, furniture, antiques, curios, glasswear, pictures, stereos, cameras, and jewellery. 383-9512. We Buy, Sell and Trade

GARAGE SALE: SATURDAY and Sunday from 10 a.m. to 6 p.m. Furniture, dishes, paddling pool, toys, books, etc. at 960 Foul Bay Road.

USED COPIERS, OFFSET PRESS duplicating machines always in stock or available. J. R. Pipes Business Systems Ltd. 386-7728.

BEAUTIFUL TRADITIONALLY styled diamond engagement ring — from our happy home to yours. 383-2668.

WHY BUY AND MAKE A MIStake? Rent a telephone answering service from Interconnect. 384-0511.

PERSIAN DESIGN CARPET, private import, one 9x12, one 10x13½. New, all wool. 386-2812 or 386-1312.

WESTINGHOUSE FRIDGE 9 cubic foot, Sealy posturepedic mattress and spring. A-1 condition, reasonable. 477-2908.

MAYTAG PORTABLE DISHwasher 1-year-old, as new, 1-year warranty on parts and labour. 382-4506.

Circular Saw-Hand Saws
Set and Sharpened
VIC LAWNMOWER HOSPITAL
834 Johnson 386-8338

TWIN BEDROOM SET AND dresser, chesterfield and chair, velvet swivel rocker, bedspreads and lamps. 385-7479.

GARAGE SALE: SOMETHING for everyone. Saturday 11 a.m. to 4 p.m., 814 Old Esquimalt Rd., 383-6702.

TWO MATCHING OCCASIONAL chairs, $125, two single box spring and mattress sets $20 each, call 477-2596.

4-PIECED MODERN CHROME sofa suite. Antique fireplace. Other odds and ends. 595-2282 after 5.

BRAND NEW 10-SPEED, WRINGer washing machine, offers. 478-0450.

NEW RUG, 9X12, $70; BEDspread $7; tables, lamps, $50; 386-1819.

USED OFFICE FURNITURE, Graphic Office Interiors, 907 Fort St.

WALK-IN WORK TRAILER, steel frame, $550. Carey Road Texaco.

INDERWOOD TYPEWRITERS for sale. Interconnect. 939 Johnson. 384-0511.

BADGER, FULL LENGTH FUR coat, was $1,800 new, worn only two months. Offers. 383-3641.

PRICE'S LOCK AND SAFE LTD. Safes, Locks, Keys
847 Fort 384-4105

ENCYCLOPEDIA BRITTANNICA for sale. 24 volumes $275. 598-7579.

8 LONG SINGLE FIBREGLASS drapes, short lined drapes, floral. 383-3059.

METAL DETECTOR COMPASS 76-B, airphones, 2 loops, $270. 477-6271 between 7-9 a.m.

THREE BRITISH INDIA RUGS approx. sizes 7x9, $275; 9x11½, $375; 10x12½, $500. Phone 382-9416.

MEN'S 5-SPEED BICYCEE, ROSsignol 205 Cm skills, both $40. 479-6992.

FOLDING V AERIAL, 30' EXtension pole. Phone 592-9819.

AIR COMPRESSER FOR SALE; $100, 595-1191.

100 MISCELLANEOUS FOR SALE

BUY-RITE FURNITURE WAREHOUSE
BASEMENT BARGAINS
NEW FURNITURE
Bed chesterfields $278.88 to $368.88. Armless loungies, $78.88 to $114.88. Davenport suites, $228.88 to $288.88. Loveseats $158.88 to $378.88. Chesterfield suites $258.88 to $759.88. Velvet stationary chairs $209.88. Recliners $139.88 to $229.88. Deluxe swivel chairs $159.88 to $228.88; Dinette suites $74.88 to $769.88. Bunk beds $199.88 to $259. Bedroom suites $178.88 to $648.88. Unfinished 4-drawer chest $33.88; 5-drawer $41.88. Unfin. bookcases $34.98 to $42.98. Over 50 coffee and lamp tables $16.88 to $218.88. And many more items too numerous to list.
NEW APPLIANCES
Admiral clearout of 1975 models, 24" ranges $184.77 to $270.29. 30" ranges $301.09 to $358.57. Auto. washers $331.62 to $355.82. Dryers $216.39. Dishwashers $335.47. Fridges 13 cu. ft. frost free; white $388.34.
NEW TV - STEREO
2 only 14" colour T.V. $381.61; 4 only 20" colour T.V. $491.61 to $513.61; 20" console colour T.V.'s, one knotty pine $755.61, 2 Spanish dark oak $722.61, 1 modern walnut $682.94, 1 Colonial, maple finish $755.61; also Quad stereo $292.10; Console Cabinet stereos, 5 only $230 to $408.25.
OPEN 9 A.M. - 5:30 P.M.
FRI. 9 A.M. - 9 P.M.
CLOSED MONDAYS
BUY-RITE FURNITURE LTD.
704 VIEW 385-4744

AUCTION GALLERY
We buy, sell or consign. Appraisals for all purposes. ESTATE SALES and LIQUIDATION SALES. Immediate pickup of your goods. All items sold same week of pickup. NO WAITING! We have our own trucks and two locations to serve you.
VICTORIA
966 YATES ST. 386-8448

BILLIARD TABLES SHUFFLEBOARDS
Custom made billiard tables — all sizes and FACTORY PRICES. No MIDDLEMAN — YOU SAVE — IT MAKES SENSE! Pool cues, the perfect gift for the new year. Tiffany lamps.
PLAY-MOR
BILLIARDS
560-A ALPHA ST. 384-3332

1 WEEK ONLY
Charlescraft
HAIR DRYERS
Were $29.95
Now $15.95.
First Come, First Serve
ABC ELECTRIC
(Operated with Tele-Tech)
831 Yates St. 382-7221

Aladdin Furniture Strippers Ltd.
356 BAY ST. 383-2533
Let us strip your furniture of all paint and varnish. Closed Monday.

FIREPLACE LOGS
(3 HOUR TYPE)
6 for $4.75
HARKNETT FUEL
2333 Government
384-9381

Mel's BARGAINS
Used Furniture
And Appliances
We Also Buy
Free Appaisals
3460 Quadra 384-3152

MAYTAG
Next day delivery
C. TAYLER
Home Appliances Ltd.
707 JOHNSON 383-3281

Don't Despair
VICTORIA LAWNMOWER HOSPITAL LTD.
We're Almost There
834 Johnson St. 386-8338

ONE LARGE COPPERTONE fridge $200; one coppertone stove 30" $175; one hide-a-bed chesterfield and chair $160. Colonial Gossip bench $25, older type 23 cubic ft. freezer $80. Beltone Bi-Cross hearing aid $75, bunk beds $70. 386-9265.

1 SPEED QUEEN SPIN WASHER-Dryer $30; 1 microscopes $15 and $40. One carpet floor sweeper brand new, only used once $10; 1 Hoover Cannister Vacuum Cleaner, needs new switch $30; 1 bassinette with tub $35. Call 384-0680 after 4, week days.

DEMO SALE
Old mansion and two houses, 1353 Esquimalt Road, 520 Sturdee Electrical and plumbing fixtures, windows, doors, plywood, barnboard, cupboards. All sizes lumber, used brick. Wed. to Sat. 9-5.

TILLICUM FURNITURE
2621 SOOKE RD.
Now makes camper, car and boat cushions. Any size or shape. Full selection of materials available. Free estimates. 478-0522.

HALLICRAFTERS 7 BAND radio, A-1 shape, excellent reception; 5-gallon aquarium set, complete; boys size 4 and 5½ Baurer hockey skates. 477-1981.

1 MICROSCOPE, $15. 1 CARPET floor sweeper, brand new only used once, $10. 1 baby bathinet with tub, $35. Call 384-0680 after 4 weekdays.

19" PORTABLE TV, $70. EUROpean console stereo, $80. Radio-Record player, $20. "Swedish Ball" light fixture and matching chandelier, $83 set. 478-5193.

LAUNDROMAT EQUIPMENT for sale, dryers and washers. 388-6474, 9 a.m.-5 p.m., Monday-Friday.

40 SQ. YARDS USED WOOL CARpet spice brown, $75. Two pair of lined patterned drapes, full length, $75 or offers. 477-2188.

VACUUMS, HOOVER UPRIGHT, GE vanister, with all attachments. Both excellent condition. 385-8016.

LIGHT-WAY INC.
Wholesale Prices to Contractors
695 Alpha 384-9359

21' DRAPES, COFFEE AND TWO end tables. Want 12' drapes, 658-5417 after 3.

RUGS, BLUE FLORAL DESIGN, 9x12, green foam back, approx 7'x7'. Reasonable. 382-3908.

FOR SALE, USED FURNITURE, cheap, and 2 year spa membership, phone after 7. 478-5273.

SUNBEAM ELECTRIC LAWN mower. Good working condition. $30. 477-1284.

LOG HOME, 35X30, LOG WORK finished ready for moving. Classic Log Structure, 595-5295 after 4.

DESK, TYPEWRITER AND chair, chest of drawers. 595-2469.

RCA 15 CU. FT. DEEP FREEZE, excellent condition, $200, 383-6444.

N-GAUGE MODEL RAILROAD for sale. 656-6346.

100 MISCELLANEOUS FOR SALE

BARGAIN ANNEX
USED
Walnut Table Desk $69.95
Padded Pink Bedroom Chair 9.95
Small Walnut Extension Table 79.95
Round Table and 4 Chairs 109.95
Red Vinyl Recliner 49.95
Large Walnut Extension Table and 4 Chairs 159.95
Four Seater Brown Sofa, 4 chairs 79.95
Good quality King size Mattress 99.95
39 Inch Bed Units with Headboards 89.95 to 109.95
Good quality Dark Green Loveseat 99.95
Like new, Tynan Kant Sag Sofa and chair (beige) 199.95
2 pce Turquoise Sectional 79.95
Table Lamp and Shade 9.95
Metal Hanging Reading Lamp 19.95
Rust and Black Mahogany Corner Table 39.95
High quality, 3 drawer Cherry wood Chest 199.95
Come in and browse around
Trade-Ins Accepted
Used articles purchased
FREE DELIVERY
A DIVISION OF STANDARD FURNITURE
753 VIEW ST.
382-5111

HASTINGS
VACUUM CLEANERS. DISPOSABLE PAPER BAGS. ALL MAKES. 10 PER CENT DISCOUNT WITH THIS AD.
386-7734 2100 Douglas

GARAGE SALE: ROLL 2½" INsolation, $5.00. 1 new 550-12 4-ply white wall, $15.00 floor polisher, $3.00. Oak buffet $85. Electric ice cream maker, $25. McLarey fridge, working, $10. 3' base board heater, electric, $15. Pad training saddle, $12. Display rack, 3x4', $25. Polaroid Land camera-case, $10. Boys tube skates, size 10, $4.00. Heavy duty truck canvas, 24x16, $55. 1958 Lincoln Continental, executive driven, all electric, new radial tires, $2,600.00 plcs miscellaneous, sat. 10-4, and Sunday, 656-5320. 9228 Mainwaring, off McTavish.

CARPET MILL ENDS
Over 150 pieces from 2 foot by 12 feet to 46 feet by 12 feet priced from $4.95 to $11.95 sq. yd. Regularly to $20.95 sq. yd. also over 600 discontinued samples. Fuzzy Wuzzy Rugs. 382-6142 corner of Skinner and Craigflower, Vic West. Turn right at end of Bay St. Bridge drive 1 mile on Skinner to where it becomes Craigflower Rd. Open Friday night til 9. Closed Sundays and Mondays.

TWIN BED, SPACE SAVER, $130. All wool, 9'x12' shag carpet, $180. 7'x9' blue carpet, $45. 9'x12' rubber underlay, $15. Wringer washer, $20. Professional hair dryer, $30. Small hair dryer, $10. Baby walker, $8. Spring horse, $20. Child's table, $4. Tricycle, $10. Rowing exercise machine, $25. Cultured, marble sink, $30. Brown curtains, $20. 598-1994.

RUGS LOOK "NEW" IT'S SO easy with RUG-MATE stain removing rug shampoo. Rent electric shampooers for $2.00. 8 hours, plus materials. Also Hoover Airless Spray units, sales and rentals. Clark and Pattison,760 Bay St. See our ad under Painters for other supplies.

STEUBEN LAMPS
3 signed shades with chandelier $300. Pair of Art Decal leaded glass windows $90. Treadle sewing machine $20. Rookwood vase 1924 $35. Pair of Harmon Kardon bookshelf speakers, $35. 1964 Mercury ½ ton pickup $750. 642-3632.

HIDE-A-BED, SINGLE BED COMplete, electric guitar and amp, rhythm box, luggage, floor polisher, sleeping bags, electric indoor incinerator. 592-1392.

BEATTY TWIN TUB WASHER, spin dryer, excellent condition, $80 or nearest offer. Rust Carpet rubber backed, approximately 100 sq. yd. $50 or nearest offer. 656-4853.

DOUBLE BED, NO MATTRESS: outside glass door with screen; stove and fridge; large mixer; jolly jumper, single bedspread; 595-2898.

ONE COLDSPOT FRIDGE, $75; 40 gallon tropical fish tank, $25; 2 modern pioneer walnut coffee table, $60; antique cabinet radio, $45. Phone 479-1001 after 5 p.m.

FULLY AUTOMATIC DISHWASHer (Frigidaire), wash, rinse, and dry. Super mobile, portable, $135. Good working condition. 385-0370, 386-9983.

24 BOWLING LANES, APPROX. 19' long by 42" wide by 3" thick. Asking $40 per piece. Offer on quantity or whole lot accepted. 479-5344 or 477-5169 after 6 p.m.

STEINBERG UPRIGHT GRAND piano, antique age, $525. World Book Encyclopedia, 1971 edition $125. 477-5453 after 5:30 or Saturday.

DISPLAY CABINET
4 ft. x 5 ft. with four drawers, three shelves on each side. Oak finish. Cost $500 — sacrifice $125. 384-5514. Open 8-8.

VIKING ELECTRIC STOVE, 30", $45; AMC fridge, frost-free, modern, $175; Yamaha guitar, string, excellent condition, $100. 385-0250.

C.B. BASE AM-SSB, SUPERSCANner Antenna, 60 foot Mast Marine UHF; AM 4 crystals, accessories. 656-4297.

FOR SALE — HITACHI CABINET stereo, tape deck, turntable, AM-FM radio, almost new. $365. 386-0203.

NEW FULLY-LINED GOLD drapes, 84"x234", $150; size 12 floor-length evening coat, $50. New Danish light fixture, $15. 652-2568.

MUSKRAT FUR COAT, FULL length, excellent condition, $95. 479x2260, 385-0178.

WRINGER WASHER IN GOOD shape and electric range, $35 for both. Offers. 478-8256.

4 CUSHION SOFA AND CHAIR, aqua brocade, $75; new shower cabinet, complete, $50. 478-0461.

LEAVING TOWN HOUSEHOLD furnishings including bar, stools and accessories. 595-2603.

SKI'S 160 CM AND 190 CM, boots and poles. What offers? 479-1724.

DOG RUN, GREEN VINYL chain links, 12'x4'x6' complete with top, offers, 478-4635 or 479-5938.

MUST SELL, 2 EUROPEAN SPA Memberships. Phone 386-0108 after 5:30 p.m.

INGLIS AUTOMATIC, SUDS saver, Washer, $75. Good working condition. 384-0256.

WICKER BASSINETTE, AND mattress with matching lining, pillow and quilt, $35. 386-9306.

¾ BED, LIKE NEW, 1965 CHEV, in good shape, $500 or nearest offer. 479-6069.

EASY DRYER, $125. GOOD CONdition, attachments included 385-0876.

ATCO
21" mower, $100 or best offer. 477-5250.

FOR SALE—WHITE FULL length bridal gown, size 12. 598-5279.

HOT WATER TANK, FRIDGE and stove, propane furnace. Honda Dream. 479-8571.

ELNA SUPER, 1 YEAR OLD, EXcellent condition, $525. 638-8522.

100 MISCELLANEOUS FOR SALE

Mais 385-2435
USED
Bar Fridge $23.95
1 Coffee, 2 Step tables $49.95
2 Pce Green Chesterfield suite $39.95
Speed Queen Automatic Washer $189.00
Speed Queen Automatic Dryer $ 99.95
30" Moffat Range $128.00
Odd Dining Room Table $59.95
Westinghouse Dishwasher $ 59.95
1 Only Brand new Antique White Hutch $249.95
1—Wringer Washer $69
1 Silvertone, 3-way AM-FM Stereo Record Player and TV $228.00
1 Philco 25' B and W $39.00
1 Moffat Range $158.00

1821 COOK
TILLICUM FURNITURE
NEW GLEN LAKE STORE
Located 2 miles past Colwood Corners at
2612 SOOKE RD.
Featuring quality brand name Colonial furniture at lowest available prices.
SPECIAL PRICES ON TV'S AND STEREO'S ALWAYS.
We now have to do it yourself upholstery department featuring (cut 'n sew).
ALSO
Camper, trailer, boat cushions will be made any size or shape to your specifications. Top quality work from our professional staff.
Satisfaction guaranteed
Full selection of fabrics and upholstery supplies.
DRIVE OUT AND SAVE
FREE ESTIMATES
FREE DELIVERY
FREE PARKING
478-0522

Maynard's Auction Calendar
VANCOUVER
~~Feb. 21st — Vintage and Classic Car Auction~~
Feb. 28th — Antique and Period Arms
Mar. 20th — Boat and R-V Auction
VICTORIA
Mid May — Boat and R-V Auction
Consignments to these sales being accepted.
R. H. Lyle 388-7871
824 Fort St.

WHY PAY MORE
2-pce. chesterfield suites $149.00 to $589.00, hide-a-beds $159.00 to $589.00, Hide-a-beds $159.00 to cliner $139.00, wooden rocking chairs $62.50 to $139.00, Duncan Phyfe drop leaf table and 6 chairs $429.00, 5-pce. kitchen sets $49.00 to $99.00, China cabinets $119.00 to $299.00, corner China cabinet $269.00, walnut tea wagons $169.00 and $229.00. Cedar chest $129.00, solid oak dresser $149.00. Complete bedroom suites from $199.00, chests of drawers $32.50 to $139.00, single beds $49.50 to $195.00, wardrobes $95.00 and $149.00, 9x12 rugs $49.00 to 179.00, coffee tables $39.00 to $99.00. Fire screens $19.00 to $32.95 fire grates $7.95 to $19.00. Use your Chargex.
PANDORA FURNITURE LTD.
New and Used Furniture
1050 Pandora Ave. 383-6319

NEW IN!
POWERLIFTERS COURSES
A Weider library. A super selection of books for the bodybuilder. ALSO the best in benches
At
Robinson's
1307 BROAD 385-3424

PONY SADDLE, $25; 20-H.P. Johnson outboard engine, $200; 12-h.p. Westbend $100; 75-amp. 110 volt welder, $15; 2-h.p. high pressure steam boiler with controls and burner, $200; ride-around lawnmower, $150 or offers. 656-2358.

FINAL CLEARANCE SALE UP TO 50% OFF
House paints, thinners, shellacs, art supplies and metal frames plus miscellaneous items. All day Sat. Feb. 7. Shelbourne Plaza Paint Pot.

REFRIGERATOR 22 CU. FT., '69 Volkswagen, Lloyds stereo and receiver, Durst 301 enlarger, graylab timer, 200 mm Taukamer lens, 8-track car stereo, hairdryer, portable TV 55, spindle-flex sewing, burlap lampshades. Call 477-1279.

DINING TABLE AND 6 CHAIRS, apartment size washer and dryer, double bed and misc. household items. Photo equipment; 4x5 view camera, lenses and enlarger, 8x10 black and white paper, spot light, etc. Phone 384-3827 or 477-3000.

MILDEW REMOVER—NEW, fantastic solution removes mildew from boat tops, sails, etc. Industrial Plastics Ltd., 2105 Douglas St., Victoria, and 460 Wallace St., Nanaimo, B.C.

REEL TO REEL TAPE RECORDer: 175 long play popular rock and roll, rhythm and blues records; teakwood coffee table, 2 living room chairs, baby buggy, 1752 Lee Ave.

8-TRACK AUTO TAPE, $45; CARtop boat 10'6" fibreglass, $175; 2-room tent, $75; felt top poker table, $25; cedar panel garage door 7'x7', complete with hardware, $150. 477-0895.

KENMORE SEWING MACHINE, 1 year old, completely automatic, excellent condition, completely overhauled. Was $350, asking $270 Call Patti, 477-1574 after 5p.m.

TWO DESKS $5 EACH, VERY old radio, $10, chest of drawers $10, metal medicine cabinet $10, 8 sacks of cement $1.50 each, carpet sweeper $5. 382-1751.

DEMO SALE
3 houses complete. Sat. and Sun. 9-5. Furnaces, tanks, bricks, doors, windows, tubs, etc., etc., 1234, 1238, 1242 Esquimalt Rd.

DEMO SALE
3 houses complete. Sat. and Sun. 9-5. Furnaces, tanks, bricks, doors, windows, tubs, etc., etc., etc. 1234, 1238, 1242 Esquimalt Rd.

BASEMENT SALE. DEEP freeze, kitchen set, colour TV, 9x12 rug, firescreen, hand basin and misc. items. 1059 Pentrelew Place or phone 386-0239.

BAR AND TWO STOOLS, 3-PCE. Mexican dinette, A.G.S. 8-track stereo recorder-player. 383-0589 or 384-9285.

WHITE PORCELIN HAND BASIN with taps, $20. White toilet, $35. Together $45. 656-1557.

SMALL VERTICAL MILLING MAchine with indexing table, $350. Duncan, 748-9742.

BEAUTIFUL ENGAGEMENT ring, paid $550, will accept $400. 479-8871.

INGLIS AUTOMATIC WASHER, $75. 385-7406.

CHESTERFIELD AND CHAIR, $25. Stroller $5. 479-2629.

HEAVY ALPACA RUG, 6'X9'. Asking $225. 479-7505.

WANTED: WHEEL BARROW heavy duty type. 652-3763.

100 MISCELLANEOUS FOR SALE

VANITY DRESSER AND SEAT, $30; solid 3-piece bedroom suite, bookcase headboard, box spring and mattress, $280; coffee table and lamp table, dark walnut, $45 each; 5' Credenza with 2 doors and end shelves, $40. 383-6171 or 386-9509.

GARAGE SALE, SAT., SUN., 10 a.m.-4 p.m. at 1368 Hampshire Rd. 13' clinker with trailer and motor, sunlamp, old wood cookstove, ski rack, 1950 Chevy pickup, snow tires, hiking boots, clothing, garden spreader, electric frypan, carpets, bicycles, skates, etc.

103 MISCELLANEOUS WANTED

LUNDS
AUCTIONS
Tuesday — 7 p.m.
Friday — 1:30 p.m.
APPRAISALS
For All Purpose
386-3308

KILSHAWS
1115 Fort St.
AUCTIONS
Friday at 7:00
Appraisals
for
Insurance and Sale PURPOSES
384-6441

THE SALVATION ARMY Needs your re-usable clothing, furniture and household goods. "Help us to help others." Family Thrift Stores. Victoria, Sidney and Langford. For pickup — 386-3295.

BRENTWOOD BARGAIN BARN
BETTER QUALITY USED FURNITURE AND APPLIANCES
Before you buy or sell
Compare our Prices
7115 West Saan. Rd. 652-1711

WANTED A COMPLETE GAS welding outfit, suitable for farm use. Must be in good shape and reasonably priced. Braemar Farm. 652-2797.

1 OR 2 OLDER DINING ROOM chairs (any shape) preferably with arms, to be used as extras for our existing oak dining room suite. 592-2395.

RUMPUS ROOM DECORATORS — old rifles, shotguns, pistols, swords, etc., in any condition, also want animal hides and pelts especially want stuffed owl, 598-2327.

WANTED: SMALL ENGINES (e.g. lawnmower) for school mechanic's class. Free or small charge. Will pick up. 598-2770.

BOAT TRAILER FOR 12' BOAT with lighting, car pigtrail and safety chain, 12" tires (no smaller). 592-2859.

OLDER PIANO WANTED, IN good condition, smaller model preferred, reasonably priced. 652-3572.

QUALITY CHESTERFIELD FURniture, old silver, china, etc. 595-7567.

COLLECTING ART ANY PICtures prints or frames any type Dave 382-4636.

OLD PAINTED OR VARNISHED wooden furniture, any condition. 383-2533.

A COLLECTOR WANTS HALF dolls or pin cushion ladies. Also long buffet and hutch. 479-1974.

WANTED: ELECTROPLATING supplies or supplier. Phone 656-2180.

WANTED SECOND HAND BICYcle exerciser in good condition, 382-7919.

WE BUY AND SELL ANYTHING of value, Universal Trading Centre, 584 Johnson, 383-9512.

WE BUY FURNITURE, HOUSEhold goods, pictures, tools, etc. Best cash prices. 386-0462 anytime.

WANTED: FIR BUILDING LOGS for log house, 14"-16" butt diameter. Ken Chaytor. 478-9246.

WANTED: 3-WAY GENDRON buggy, wooden highchair, 6 year crib, all in good condition. 478-7226.

WE BUY, SELL AND TRADE. Highest prices paid. Franks Trading. 385-2022.

SET OF ILLUSTRATED HOME Handymon books. By Popular Mechanics. Reasonable. 642-3455.

WANTED "ROXTON" MAPLE dining room suite, buffet and hutch. 479-2933.

WANTED: COPY ROYAL IRISH Fusiliers. Author Marvin Cunliffe. 382-2060.

WANTED: HOT WATER TANK, 30-40 gallon, Steam table. Chamoion juicer. Meat slicer. 382-9714.

DOLLS — BISQUE, COMPOSITION wooden, wax — anything! Private collector. Mornings, 383-0350.

1 PLASTER MIXER, FILL— Lands End Rd. area. 479-8071.

WANTED: TABERS MEDICAL Dictionary. 386-1990.

WANTED 12" PLANER. PHONE 479-2855.

WANTED OLD WASH STAND, any condition, 382-8361.

FREE PICKUP OF SCRAP metals, motors, pipe, etc. 478-4963.

SELL OLD BOOKS TO THE Haunted Bookshop. 382-1427.

FRIDGES AND FREEZERS bought. 598-7422. All-Temp.

109 MISCELLANOUS TO RENT

SAWYER SEWING CENTRE
RENT TO OWN — Domestic and industrial sewing machines
840 FORT 386-6228
CLOSED MONDAYS

115 SWAPS

WE WILL TRADE OUR WORK framing, carpentry, general renovations, or any labor type jobs. For anything of value, dollars, autos, furniture etc., call 384-0256.

EXPERIENCED JOURNEYMAN carpenter will trade labour for car or truck. Phone Bob 388-4081 after 5 p.m.

GAS DRIVEN AIR COMPRESsor, paint pot and gun, both in good condition, $395. 479-4723. 1894 West Burnside.

DAVISSON FIBERGLASS SAILboat. Swap for small station wagon. 478-4907.

63 MERCURY METEOR TRADE for 250 CC or up motorcycle. 382-5875.

GARDEN, USE OF TOOLS, water, to reliable suitable man for upkeep. 383-8955.

116 COINS AND STAMPS

COLLECTION OF HALF DOLlars 1937 to date, EF and better. 1948 is choice. $700 for set. Admiral Stamp and Coin Shop, 849½ Fort St., 384-1315.

117 ANTIQUES

BARTLETT PRINTZ CANADIAN Scenery 1841 and others. Fine Kerosene Victorian Heater with Cranberry shade. Windsor arm chairs 1830, etc. etc. Island Gallery by the Oak Bay Theatre, Tuesday-Saturday.

HIGHEST PRICES PAID FOR quality antique furniture, clocks, rugs, etc. David Robinson, 384-6425.

1880-1890 HANDSOME MARBLE top buffet, buried walnut, insert, genuine antique, excellent condition. Asking $500. 656-5841 to view.

VICTORIAN SETTEE, ORIGINAL upholstery. Open to offers. 598-5867.

DOUBLE OXEN YOKE, EXcellent condition. Approx. 100 years old. Best offer. 478-8630.

FOR SALE, BECKMAN TRANSIT level with tripod, approx. 65 years. 478-9741.

ANTIQUES EXPERTLY REpaired. Call 478-2539.

120 GARDEN SUPPLIES

Fertilizer

PURE CHICKEN MANURE, WE load. Saturday and Sunday, 12:30-2:30. Pick ups only. $5 per load.

150 CARS FOR SALE

VICTORIA DODGE CHRYSLER
ON YATES

"HAS THE BEST FOR YOU"

During 1976 we have our own Exclusive Used Car Warranty.
30 Days or 1,000 miles or 100 pct. Power Train Warranty.

1975 FORD
½ Ton Pickup
$4,887

1974 PLYMOUTH
Satelite, V-8 automatic, power steering, power brakes.
$4,487

1974 DODGE
Coronet, V-8 automatic, power steering, power brakes.
$3,787

1974 CORONET
Station Wagon, V-8 automatic, power steering, power brakes.
$4,487

1974 DODGE
D100 Pickup
$3,487

1975 CUTLASS
2 door Hardtop, V-8, automatic, power steering, power brakes.
$4,887

1975 DART
Swinger, 2 door Hardtop, power steering, power brakes.
$3,887

VICTORIA
DODGE CHRYSLER
819 YATES 384-8174
Hours Mon.-Fri. 9-9, Sat. 9-6
(Dealer Licence No. D-4916)

FREE INSURANCE
1970 ACADIAN 2-dr. sedan, 6 auto., good condition, $1450. PLUS (Painter Motors will pay insurance on this vehicle for the next 6 months to a qualified buyer.)
PAINTER MOTORS LTD.
837 Yates D-5505
View by appointment only, 385-0122

1964 LINCOLN 4-DOOR
All power, brakes, steering, windows, etc. Automatic door-lock, radio and tape deck, speakers front and back, leather upholstery, excellent condition. Only used for real estate. Can be seen at 2826 Craigowan Road. Phone 385-5088. Asking $2,000 or best offer.

1975 TRANS AM 400 4 SPEED, all available options Full power. 18,000 miles on 50,000 mile Warranty. $5,900 cash. Qualicum 757-8549.

1972 RED DODGE POLARA SPECIAL Station Wagon. PS, PB, and air. 37,000 Miles. Nearest offer to $3,600. 592-0893.

'68 THUNDERBIRD, 2 DR, 429 motor, power brakes, steering, radio, new condition, new tires, one owner. $2700. 246-9927.

'75 CAMERO, RED WITH WHITE Interior, 8 cylinder, PS, PB, auto, radio, 6,500 miles, like new, $4,900. 477-4342.

1971 MAZDA 1600, NOT ROTARY, 34,000 miles, Tested. Excellent gas mileage and condition., $1600. 479-4928.

'72 FURY III, 4 DOOR, VINYL hardtop, economical 400, 2-barrel, 42,300 careful miles, immaculate, asking $2450, private, 592-6079.

1967 AMBASSADOR 990, V-8, power brakes, power steering, interior like new, excellent running condition, $995. 479-7941.

'70 CHEVELLE MALIBU 2 DR. HT, PS, PB, automatic, V-8, air, good condition, must sell, moving south. 478-6897.

1972 BUICK LE SABRE 4-DOOR hardtop, 42,000 miles, automatic, PB, PS, radio. In excellent running order. $2,900. Phone 477-4595.

1966 BUICK LE SABRE, 2-DOOR, HT, small V-8, auto trans, PS, PB, radio. Good clean condition. $1200 firm. Duncan 748-9387.

'74 808 MAZDA STATION WAGON, blue in color, automatic, radio, 16,000 miles, $2,600. Phone 642-3298.

1973 GMC SPRINT, V-8 AUTOMATIC, radials, 47,000 miles. $3795. 386-0661.

65 Ford Falcon, excellent transportation, tested. Asking $250. 642-5985.

'67 MUSTANG, STANDARD 6. EXCELLENT all-round condition. $1400. 384-5407.

'64 ACADIAN, 4 DOOR, 6 AUTO, family owned, clean, $650. 479-1249 after 6.

IF YOU'RE LOOKING FOR A car phone me, Michael Tennant. 386-3516 or 598-4435. DL 3684.

'67 CAMARO RS, 327, 4-SPEED, 59,000 miles, needs shifter. Best offer. 477-1922.

1974 FIAT X19, 15,000 MILES, best offer takes. Phone Jim, 478-9125 after 6.

1964 FORD FAIRLANE, WAGON, V-8, new transmission, 2 new snow tires, good condition, $700. 479-2357.

1973 PINTO WAGON, 12,000 miles, lady owned, automatic, radio, $3100. 479-1026.

'72 VEGA GT HATCHBACK, 41 speed, excellent condition. $1,850. 477-4832.

1970 VAUXHALL VIVA, $700, good condition, 50,000 miles. 477-4607.

1970 VALIANT DUSTER, V-8 vinyl top, low mileage, excellent condition, $2,600. 658-8222.

'74 GTO, 350 HURST 4 SPEED, $4500 or nearest offer. Also 64 Valient. 477-4317.

1971 CORVETTE, AUTOMATIC, 350 panel top, immaculate condition. $6,000. 112-753-2082.

1969 MUSTANG, 48,000 MILES, radials, tape deck, closest offer to $2295. 383-4289.

SHOW ROOM
1966 Barracuda automatic, black with red interior, extras. 477-2296.

1972 CATALINA 350 V-8 AUTOMATIC power steering, $2,800 or best offer. Phone 477-5649 after 6.

'71 VOLKSWAGEN, GAS HEATER, radio, snow tires. Optional rims. 382-2151.

1967 CHEV BEL AIR SEDAN, 283 motor, standard trans., tested. 382-6987.

ECONOMY PLUS, '61 HILLMAN excellent condition, tested, $575. 477-3161.

'69 DATSUN 1600, 75,000 MILES, radials, good condition, $1,100 or best offer. 595-0216.

1966 COMET 2-DOOR, $275. 1963 Ford wagon, $350. 478-9706.

150 CARS FOR SALE

METRO TOYOTA

NEW TOYOTAS
As Low As
$3,338
F.O.B. VICTORIA

75 Firebird
60 Morgan
73 Camaro
73 Mk II Wgn.
74 Duster
74 Charger SE
75 Buick Century
75 Corvette
73 Duster
72 Cougar XR7
73 Mustang
69 Chevelle
74 Impala
74 Toyota FJ40 4x4
74 Ford ¾ Ton
73 GMC 4x4
74 Ford Van
68 Cadillac
75 TR6
73 IHC Pickup
73 Dart
74 Volvo 164E
73 Nova
72 Charger
73 Catalina
71 Camaro
71 Skylark
67 Beaumont
72 Datsun
71 Corolla Wgn.
74 Comet
73 Corona
71 Datsun Wgn.
74 Corola SR5
67 Valiant
73 MK II
75 Roadrunner
72 Comet
74 Astre Wgn.
63 Corvette
74 Pinto
69 Volvo

BCAA
CHECKED
Used Cars!
For Your Protection

100% FINANCING AVAILABLE O.A.C. Including I.C.B.C. INSURANCE

REMEMBER!
NO REASONABLE OFFER REFUSED!
OPEN 9 - 9
CALL NOW!
386-3516
Metro Toyota Ltd.
625 Finlayson
Dealer Licence D3676

METRO TOYOTA

'64 RAMBLER CLASSIC, RELUCTANTLY must part with this venerable velocipede. Peeling paint work, marble handling, atrocious acceleration, but essentials more or less intact. Asking $450. Near offers will be entertained. For appointment to view phone 598-5477.

1960 AUSTIN CAMBRIDGE, TESTED until Jan. 22, 1977. Excellent running condition. All receipts. $450. 592-7489.

1970 FORD GALAXIE TWO-DOOR hardtop. Power steering, power brakes, excellent condition. $1,350. 478-9346.

1965 VALIANT, TWO-DOOR hardtop, slant 6 motor, radio. Good transportation. 658-5491.

1964 AUSTIN 1100 TESTED UNTIL August '76. $400 or best offer. 598-5914 after 6 p.m. weekdays.

1966 MALIBU, 6 AUTOMATIC, radio, body real good, $895. 477-8035.

'70 MAZDA 1200, REDUCED FOR Immediate sale, $800 firm. 652-1469.

'67 CADILLAC ELDORADO, Michelin radial tires, 84,000 miles, good condition, $1,500. 656-6552.

'66 VW DELUXE, ONE OWNER, new clutch, runs very well. $825. 598-4168.

'67 CAMARO 327 AUTO. $895 OR best offer. Must sell. 388-4302, Room 370.

ENVOY EPIC 32,000 MILES, ASKING $600. 478-9990.

'65 MUSTANG 289 REBUILT trans. mags, $1,295. 382-5810.

1966 DATSUN, NEEDS CLUTCH work. $300. 479-1495.

1974 TOYOTA SR5, RADIALS, 12,000 miles, like new. 384-8470.

150 CARS FOR SALE

MAZDA DEMO SALE!
CHOOSE FROM 8 COUPES, SEDANS, WAGONS!

EXAMPLES
MAZDA 1600 station wagon. Radio, and only 5,000 miles, finished in metallic gold.
SALE $3,495
'76 REPLACEMENT COST $4345

MAZDA 1600 coupe. Radio, finished in red with white interior and 2,300 miles!
SALE $3,295
'76 REPLACEMENT COST $4095

All Carry Balance of New Car Warranty

— PLUS —
OVER 60 CARS GOV'T. TESTED!

HORWOOD MAZDA
385-1451
810 Johnson at Blanshard
Dealer Licence D-3273

YOU WON'T BELIEVE THIS BUT here goes. 1973 Vega panel delivery, driven only by a little old grandma to deliver pizzas on Sunday. Name your price — around $900 will do. View at Pizza Pieman, 858 Esquimalt Road.

1971 VOLKSWAGEN SQUAREback station wagon, automatic, aux. heater, like new. $2800 or offer. 1967 Dodge Polara station wagon, beige, burns no oil, A-1 condition. 80,000 miles. $1450, or offer. 384-2789, 255 Niagara.

DON'T WAIT TOO LONG, I MAY change my mind. '73 Grand Torino Squire wagon, 27,600 miles. Immaculate condition, cassette tape with 4 speakers, carpeted rear deck, first line tires, etc., etc. A very nice car. $3595 firm. 479-3598.

MELLOW YELLOW '73 CORTINA (sold 74), 2 door, 4 speed, 24,000 miles, 25 and 32 mpg, near new radials, new exhaust, shocks, tune-up and test. $2600 or offers. View 1485 Hillside 595-6237.

GOLD 1974 GREMLIN AUTOMATic P.A.B. Esso tested, city tested til 1977. Radio, tapedeck and speakers. Rear window defroster. Good tires. $2,925 firm. Phone 382-6943.

302 V8-72 MUSTANG. BROWN vinyl roof. Auto. trans., power steering and power brakes, W-W tires, radio, rear window defroster. Ex. condition. $3200 or offer. 385-4034.

'75 BUICK SKYLARK
350, Power Steering, Power Brakes, Radio, Stereo tape, Rear Defroster, Steel Belt Radials and more. Highest offer to $5,000 takes. 384-3474.

1969 VOLKSWAGEN STATION wagon, white with red interior, radio, fuel injected for excellent gas mileage. Well maintained. Only 40,000 miles since new. $1,500. 477-4242.

1966 VW FAST BACK, MOST major components replaced during past 18 months. Offers. Phone Sooke, 642-3422 9:30 - 5:30, excluding Sunday.

CLUB VICTORIA, 1957 FORD, 2-door hardtop, 312 Thunderbird engine, 3-speed standard, all stock. Trades considered 4659 Blenkinsop Rd.

1974 DODGE DART SWINGER, 2-door hardtop, new rubber, shocks, brakes, light trailer package. Extra parts. $3,595. 388-1127 or 478-8948 after 6.

'74 PLYMOUTH SPORTS SUBURban wagon, auto, PS, PB, custom interior, radio, 2-way rear door, auto rear window, only 15,000 miles. Asking $4350. Ph. 652-5623.

FOR SALE — ONE RARE '66 charger, 383 magnum, mags, wide tires, good condition. Make an offer. 386-7166 or can view, 915 Mason St. 9-5.

'74 VOLKS DASHER STATIONwagon yellow with black interior, deluxe radio, auto, good on gas, 15,000 miles, excellent condition, $5,500. 477-4342.

1965 PLYMOUTH FURY 2 DOOR hardtop, slant 6 automatic, radio, new brakes, with new paint, new tires, chromies, etc. $550 or best. 383-7662.

STATION WAGON
1968 Ford Country Sedan, automatic, PS, PB, radio, extra tires, good condition. $1400 or offers. 382-2725.

MUST SELL 1969 ENVOY EPIC, runs well, but needs tires and muffler. $450. 386-1810 after 11 a.m.

CLASSIC '67 RIVIERA GS, fully equipped including air. Any reasonable offer accepted. Phone 479-8790.

1966 VETTE — 427-460 H.P. — 4 speed, special award, 1975 Motorama A.I. Call Rick - 112-536-9549 6 p.m.

'62 VW BEETLE, NEW MOTOR and battery, less than 5,000 on both, 25 MPG in the city. $300. 382-4589 after 2 p.m.

1965 CADILLAC COUPE DE ville, good condition, good mechanically, all power, air conditioning, $2100. 385-8487.

'73 CHEVELLE MALIBU COUPE 350 automatic, power steering power brakes, vinyl roof, wire mags. $3800. 595-5905.

'58 SCOTSMAN STUDEBAKER, 43,000 miles, body rust, mechanical condition good. Offers. Phone 658-5108.

OFF THE ROAD DUNE BUGGY, just rebuilt 1,600. 100 H.P., lots of time and money invested, offers. 384-6395 after 5.

68 FIREBIRD, V-8 AUTOMATIC, low mileage, new exhaust, brakes, tires, top shape throughout, $2,350. 598-2709.

'66 PONTIAC, 4-DOOR, AUTOmatic, new brakes, tires, exhaust. $750. 385-5208.

1969 DODGE DART 4-DOOR, 273, 3-speed, excellent condition. $2,100. 476-8409 after 5 p.m.

1951 CADILLAC, TESTED. BEST offer. 1966 Meteor, Montcalm, best offer. 385-8062 or 383-1730.

'69 COUGAR XR7, PS, PB, AUTOmatic, excellent condition, $2999. 389-1047.

'67 VOLVO STATION WAGON, radial tires, new paint, $995. 478-7186.

1968 VALIANT 4-DOOR SEDAN, 225 slant 6 automatic, radio, $1000 or best offer. 383-9774 after 5 p.m.

'58 PLYMOUTH, RUNS WELL. $175 or best offer. 658-5612 evenings.

1967 DODGE STATION WAGON, exceptional condition, motor still under warranty, $1150. 477-2079.

1969 DATSUN, 510, GOOD CONDITION. $1,000 or closest offer. 385-4975 after 4:30 p.m.

'67 TOYOTA CROWN, GOOD CONdition, $500. 652-3237.

1969 VAUXHALL VIVA, GOOD condition, asking $700. 382-7700.

1956 GREEN AUSTIN, GOOD shape but needs clutch, 383-1772.

1965 HILLMAN MINX, GOOD transportation, $500. 658-5671.

1969 MAZDA, EXCELLENT CONdition. 598-7560.

1974 HONDA CIVIC, EXCELLENT condition, 598-3126.

150 CARS FOR SALE

McCALLUM DATSUN VOLVO
McCallum Motors Ltd.
1101 YATES AT COOK
382-6122 Dlr. Lic. D-4849

DOWNTOWN

LOOKING FOR A USED VOLVO?

74 Volvo GL, O/D
74 Volvo 145 S.W. A.T.
74 Volvo 145 S.W.
74 Volvo 142
74 Volvo 145 S.W.
74 Volvo 4 Dr.
74 Volvo 144 GL
72 164 E auto.
67 122 2 dr.

COLWOOD
1836 Island Highway
478-1741 Dlr. Lic. D3111

WE HAVE ECONOMY PLUS
70 Corolla S.W.
70 Datsun 510
70 Mazda 1500
69 Mazda 1200
69 Mazda 4 dr.
69 Envoy 2 dr.
69 Mazda S.W.
69 Envoy 2 dr.
69 Viva 2 dr.
67 Pontiac 2 dr.
67 Ford 6 cyl.
66 Fairlane 4 dr.
65 Skylark 2 dr.

MAKE US AN OFFER!
WE LISTEN
AT McCALLUM'S

74 CADILLAC
Fleetwood Brougham, four-dr. sdn. City tested until 22 Oct. '76. All factory power options incl. air cond., 43,242 miles. Ex-Lease car wel maintained thru out. Finished in Arctic White, Dark Blue int., Dark Blue Vinyl roof. View this immaculate motor car at 950 Yates.
SELECT MOTORS D-1321
382-8321 384-1322

74 MALIBU CLASSIC 2 DR. Air-conditioned, vinyl roof, power steering, power disc brakes, rear window defogger, radio, 7 tires, 7 rims, all radials, chrome rims. 45,000 miles. Mint condition, at $3,900. Phone 479-2782.

WOULD YOU LIKE TO OWN A smart looking car? I have a '66 Mustang that fits that description, 289 automatic, new paint, diamond tuffed interior, a must to see. $1950. 658-5806.

'75 TOYOTA COROLLA WAGON as new, only 5,000 miles, carefully run in manual shift, radio, roof rack, radial tires, asking $4495. 656-4583.

1967 FORD CUSTOM DELUXE, 4 door, 289 V-8, automatic, excellent condition, new brakes, like new tires, 2 extra wheels with winter tires. $900. 598-1894.

64 RENAULT GORDINI. GOOD body, new clutch, brakes. Needs engine work. Spare engine for rebuild. Also other parts. 477-8777.

'71 AUSTIN AMERICA STANdard, low mileage, good condition. Asking $1950. 383-5458 after 6 p.m. on weekdays.

'69 CROWN IMPERIAL
New cost with options $13,500. Excellent condition, Asking $3,300. Phone 383-0339.

'69 RAMBLER, 6 CYLINDER standard, slight body damage, worn clutch, $750 or offers. 383-8261.

1969 TOYOTA CROWN DELUXE Immaculate shape inside and outside rebuilt motor, tested for a year. $1250. 479-7572.

65 CHEV STATIONWAGON, EXcellent shape, open for offers. 479-4610.

'66 COMET, COMPLETELY rebuilt V-8 engine, 3-speed standard, tested. Radio. $500. 382-1730.

1967 CHEV IMPALA, 2-DOORhardtop - 283 automatic, 47,000 miles. Immaculate. $1800. 479-1495.

'74 ASTRE 4-SPEED HATCHback, good condition, best offer. Phone after 6, 382-3965.

1934 CHEVY; 1958 PICKUP; phone between 3 p.m. and 6 p.m. 595-4590.

'66 PONTIAC, 6 CYLINDER, REbuilt motor, automatic, good tires. $350. 478-6373.

FOR LOW INSURANCE RATES, perfect condition, 1964 Rambler American, rebuilt engine, 592-4291.

1963 COMET, ECONOMICAL, tested. New tires, exhaust, bargain, $495. 384-5827.

1973 VOLKSWAGEN BEETLE, 24,500 miles. Phone after 5 p.m. 386-7465.

'68 T-BIRD LANDEAU, 70,000 miles, needs tail pipe, cash offers. 386-6224 after 5 p.m.

'28 ESSEX ROADSTER COUPE, running order. Offers. 383-0448. 383-0448.

'74 IMPALA CUSTOM, POWER brakes, steering, two-door, 19,000 miles, must sell, offers, 386-3098.

'69 BUICK WILDCAT 4 DOOR sedan, power equipped. Radio $1500. 382-8991.

1963 AUSTIN CAMBRIDGE, TESTed, new tires. $400. Offers. 385-8367.

SACRIFICE 1068 VW; SUNROOF stationwagon, rebuilt transmission, needs valve job. $500. 658-5501.

64 CHEVELLE, 4 DOOR, GOOD 283 automatic, $200, 478-8917.

'68 SIMCA SEDAN, GOTABE sold. $450. 35 MPG. 479-1731.

1967 FIAT 128, VERY GOOD shape. $1,150. 478-8478.

1961 TRIUMPH HERALD 1200, recent work $295 or offer 382-1575.

'61 PLYMOUTH, GOOD ENGINE, transmission, parts, 478-4656.

1973 BUICK CENTURY FOR quick sale, $2,850. 656-4394.

1972 RENAULT R10, 40 MPG, best offer. 477-1305.

'55 NOMAD, $1850.
382-6341.

1969 DATSUN 510, $775 OR BEST offer. Call 479-4727 after 5 p.m.

MUST SELL, GOOD '64 CHEV Bel Air, tested 'til '77, $465. 592-6956.

'69 SUNBEAM ALPINE GT, $600. After 5 p.m. 598-3133.

150 CARS FOR SALE

DOUGLAS VOLKSWAGEN
PORSCHE
AUDI

GIANT DEMO SALE!!
SAVE UP TO $2300
Check These Values!

75 AUDI 100 LS. Brown, 4-door automatic with radio, sunroof, leatherette, power steering and only 5,000 miles. Stock 58194.
WAS $9095 NOW $8095

75 AUDI 100 LS, bronze 4-door automatic, metallic paint, sun roof, radio, leatherette, power steering. Only 6,000 miles. Stock 58193.
WAS $9395 NOW $8395

75 AUDI 100 LS, blue 4-door automatic with metallic paint, sun roof, leatherette, AM-FM radio-cassette recorder, stereo, power steering and only 4,000 miles. Stock 58191.
WAS $9620 NOW $8695

75 AUDI FOX, blue, 2-door automatic with leatherette, sun roof, radio and 7,000 miles. Stock 56122.
WAS $7105 NOW $6495

75 AUDI FOX, maroon, 4-door automatic. Cloth interior and radio. Stock 56173. Only 2,300 miles.
WAS $6950 NOW $6395

75 SCIROCCO, green metallic, automatic, factory air, tinted glass, radio. 5,500 miles. Stock 57196.
WAS $7550 NOW $6895

75 SCIROCCO, silver metallic, 4-speed. Radio, mag wheels, tachometer. Popular hatchback model with only 1,000 miles. Stock 57104.
WAS $6395 NOW $5995

75 SCIROCCO Automatic, orange in color with radio, mag wheels, tachometer. Hatchback with only 3,000 miles. Stock 57135.
WAS $6610 NOW $6095

75 AUDI 100 LS, 4-door automatic finished in blue metallic. AM-FM radio, cloth interior, factory air, power steering. 10,500 miles. Stock 58032.
WAS $9815 NOW $7495

75 AUDI FOX wagon. Red, 4-door automatic with sun roof, radio, leatherette. 9,700 miles. Stock 56115.
WAS $7585 NOW $6495

75 VW 9-passenger bus, finished in beige and white. 4-speed, radio, leatherette, and only 3,000 miles. Stock 52064.
WAS $7360 NOW $6695

75 VW RABBIT, blue, 4-door deluxe automatic, with leatherette and mag wheels. 1,200 miles. Stock 54248.
WAS $5444 NOW $4995

75 VW CUSTOM Beetle, 4-speed, leatherette. Finished in blue with 6,800 miles. Stock 51032.
WAS $3705 NOW $3395

75 VW CUSTOM Beetle. 4-Speed, leatherette, radio, finished in green. 11,200 miles. Stock 51010.
WAS $3855 NOW $3395

Phone or Drop in and See One of Our Courteous Salesman on These Terrific Buys
TODAY!
BRIAN DRAGE
PAUL CROY
GERRY SANDO
TED BAILEY
BILL CUFF
KARL BENN

Douglas Volkswagen Ltd.
Porsche - Audi
3329 Douglas Street
388-5466
Dealer Licence Number 3715

150 CARS FOR SALE

You Can Expect
A Great Deal
From

Cornell
CHEV/OLDS
Cadillac
CHEVROLET TRUCKS
Sales/Service 385-5777

OPEN 'TIL 9 P.M.

ISLAND'S
FINEST SELECTION
"Your Reasonable Offer Accepted"
ALL CARS AND TRUCKS TESTED

75 MONZA
75 ASTRE stn. wgn.
75 VALIANT 4-Dr.
75 MATADOR 2-Dr. Htp.
75 CHEVELLE 4-Dr.
75 IMPALA 4-Dr. Htp.
75 VEGA Hatchback

74 OLDS Omega 4-Dr.
74 ELDORADO
74 OLDS Delta 4-Dr.
74 CHRYSLER 4-Dr. Htp.
74 PONTIAC LeMans
74 PINTO Stn. Wgn.

73 OLDS Delta Htp.
73 CHEVELLE Stn. Wgn.
73 OLDS Custom Cruiser
73 VEGA Estate Wgn.
73 CORTINAA GT
73 TORINO Stn. Wgn.
73 PONTIAC Stn. Wgn.
73 CADILLAC
73 VEGA Hatchback
73 CHEVELLE 4-Dr.

72 PINTO 2-Dr.
72 MAZDA 1800 Stn. Wgn.
72 FORD Custom
72 TOYOTA 4-Dr.

71 CADILLAC de Ville
71 METEOR Htp.
71 CHEV 4-Dr. Htp.
71 MAVERICK
71 FORD Stn. Wgn.

70 MAVERICK
70 PONTIAC 2-Dr. Htp.
70 OLDS 2-Dr. Htp.
70 CHRYSLER Stn. Wgn.
70 RAMBLER Ambassador
70 METEOR 2-Dr. Htp.

69 FIAT Spyder
69 CHEV 4-Dr. Htp.
69 Dart 4-Dr.
69 CHRYSLER 4-Dr. Htp.
69 FORD 4-Dr.
69 COUGAR 2-Dr.
69 T-BIRD

68 CHEV Stn. Wgn.
68 CORVAIR 2-Dr.
68 JAVELIN 2-Dr. Htp. 4-Sp.
68 VAUXHALL Stn. Wgn.
68 PONTIAC 4-Dr.

67 PONTIAC
67 CHEVELLE 4-Dr.
67 VAUXHALL 2-Dr. 4-Sp.
67 DODGE Coronet stn. wgn.

TRUCKS

75 FORD Bronco
75 GMC Jimmy
75 FORD Chateau 8-pass. Only 2,200 miles
74 FORD ¾-ton
73 FORD ½-ton
72 VEGA Panel
71 VEGA Panel
71 GMC ½-ton Pickup
69 CHEV Panel
68 CHEV ½-ton

CORNELL
CHEV - OLDS LTD.
3050 Douglas — 385-5777
Dealer Licence D-3162

SALE

73 IMPALA 2 dr. H.T.	$2365
72 LE SABRE 2 dr. H.T.	$2295
72 CHEV S-W 9 Pass.	$2995
72 FORD S-W V8 auto.	$2995
71 PONTIAC 2 Dr. H.T.	$1795
71 DATSUN 1300 2 DR.	$ 795
71 VAUXHALL, Auto. 9	$1195
70 PLYMOUTH S-W V8, auto.	$1695
69 PONTIAC 2 Dr. H.T.	$ 795
69 PONTIAC 4 dr.	$ 995
69 FORD 4Dr.	$1195
69 MAZDA S-W 1500	$ 995
68 SKYLARK 2 Dr. H.T.	$1995
68 WILDCAT Convertible	$1995
68 PONTIAC 4 dr.	$ 595
68 NEWPORT 4 Dr. H.T.	$ 795
67 T-BIRD 2 Dr. H.T.	$1295
67 CAPRICE 4Dr. H.T.	$ 595
67 LA SABRE 4 Dr. H.T.	$ 995
66 RAMBLER 2 Dr.	$ 495
64 RAMBLER S-W 6 auto	$495
64 BUICK 4Dr. H.T.	$ 295

GEM
Motor Sales Ltd.
480 Esquimalt Rd.
382-7195
D-2264

69 SUPER 'B'
Dodge two-dr. H.T., 383 V-8, P.S., P.B., automatic, radio, buckets, console, Med.-Blue, white interior, black vinyl roof, immaculately kept thruout. City tested until Feb. 3, '77. View at 950 Yates.
SELECT MOTORS D-1321
382-8321 384-1322

'74 CELICA ST AUTOMATIC, AM-FM radio, deluxe interior, snow tires, 28,000 miles, still under warranty, immaculate, asking $3,600. Phone 382-5278 after 4.

ICBC RATE INCREASES forces student to sell his 1974 Mazda 808. Only 15,000 miles, A-1 condition. First offer over $2,800 takes. 478-0483.

1956 THUNDERBIRD
82,000 miles, best offer, must sell by Feb. 7. Comox. 339-4272.

'58 WOLSELY, RUNS WELL.
383-9190.

62 AUSTIN MINI, NEEDS LITTLE work. $300. 383-8763 before 4 p.m.

'67 KARMANN GHIA. OFFERS. 592-6456.

150 CARS FOR SALE

Garden City Auto Sales LTD.

WE REALLY Come Through for YOU!

74 Capri, 4 spd.
74 Celica GT
73 Pinto SW, auto
69 Beetle
68 Beetle, auto
73 Plymouth SW
72 Ford Squire SW
68 Chev. SW
74 Comet 2 Dr.
74 Malibu 4 Dr.
73 Scamp 2 Dr.
72 Chevelle 2 Dr.
72 Nova 4 Dr.
72 Mach I
70 Cougar
69 Cougar Conv.
67 Buick 4 Dr.
70 Chev. P.U. ½ T.

No Reasonable Offer Refused
HAVE THE CARS CHECKED BY OUR SERVICE DEPT.
at Our Expense
2978 Douglas
382-9111
DLD 3790

JUST ARRIVED IN STOCK
65 G.T.O.
Two-dr. Conv. Pontiac. Cannot describe this specialty high performance vehicle, it must be seen. Approx. $1,500 motor work has gone into this car by previous owner. Paid bills are in my desk for your inspection. View by appointment only 950 Yates.
SELECT MOTORS D-1321
384-1322 382-8321

BIG SAVINGS
On all Demos, not only mine, but any one of our Demo stock. Insurance high, make the deal low. Call Geremy Garner at 478-1741 or 383-7398 for the best deal in town. D-4849.

340
1971 Valiant 340 Duster, excellent condition. To view please call Bill Smith, 386-2411 or res. 656-6339. Ensign Chrysler Plymouth, D-3660.

1969 MUSTANG FASTBACK, 351 cu. in. 4-barrel, auto., new 60 series radials, new Mags, good condition, tested, $2900 or best offer. Phone 384-4017 or 479-4553 after 6.

1955 CHEV 2-DOOR POST. NEW interior, mags, general tires and steering. New 283 and auto need putting in. Best offer over $600. 478-6890. To view, 1699 Trans-Canada Highway.

1969 AUSTIN 1300. CLEAN AND well cared for, $975. For a appointment to view, 384-1721, 477-0510. Sports, Classic Cars, 2825 Bridge St. D-1236.

1968 CHEVELLE 2-DOOR HARDtop, 396, V8, automatic, bucket seats and console, mag wheels, must be seen. Best offer. 385-4533. Bill Bond D3691.

1970 CAMERO
Low mileage, new paint, new tires, new muffler. Tuned up. P.B. P.S., Tack, Mags. 479-8301 or 478-0822.

1973 GRAND TORINO, FORD, 2-door hardtop, power steering, power brakes, automatic, air conditioning, vinyl roof, 29,000 miles, $3,100, excellent condition. 384-8401.

1966 IMPALA HARDTOP V8 AUtomatic, full power, good condition, best offer. 385-4533. Bill Bond D3691.

1973 CAPRI V6, 4 SPEED, EXcellent condition, throughout, near new Pirrelli radials, $3,550. 383-2040 after 4 p.m.

THANKS TO BILL, 68 CADILLAC Coupe DeVille, full power, tested, low mileage, excellent running order, super clean, $2,000. 384-9568.

1969 COUGAR, MECHANICALLY perfect, some body rust, tested till January 77, ICBC forced sale, any reasonable offer. 383-1204.

1971 GREMLIN, ONE OWNER, good condition and economy. 6 cylinder performance. Trailer Hitch. Offers. Phone 383-4245.

'74 OLDSMOBILE STATION wagon, Vista Cruiser, fully equipped, air conditioning, 1 owner, 17,000 miles, 478-8531.

MUST SELL! 1961 KARMANN Ghia. Rebuilt engine and front end. $295 or best offer. 479-3364 after 5 p.m.

1971 MAROON LE MANS 350 2-door hard top, air conditioning, radio P.S., P.B. 7 tires, A-1 condition, $2,350. 595-1556.

1969 VIVA VAUXHALL, 35,000 miles, Lady driven, good rubber, tested till Dec. '76, 656-5080, 656-1660.

'72 CADILLAC DEVILLE
41,000 miles, all extras including air, $5500, or best offer. 478-7076.

1968 BELLETT, GOOD TRANSportation, $575 or best offer. 385-4533 John Barnes D3691.

'73 MAZDA, RX2, EXCELLENT condition, low mileage, phone weekends only. 656-6150.

'63 RENAULT, STATION WAGON, 58,000 miles, tested, good condition. $400. 382-4551.

'67 RS CAMARO REBUILT 327 cam, headers, 4 speed, sidewinders. $3200 595-7265.

1963 LINCOLN 4 DOOR CONvertible sedan, air conditioning, excellent running order. 592-3440.

'68 ACADIAN, NEW PAINT JOB, good condition. $1200 firm. Call 382-6516.

1967 FORD WAGON, V8, AUTOmatic, good condition, $875 or best offer. 385-4533. Bill Bond D3691.

67 RAMBLER. OFFERS TO $500; '66 Chrysler Newport. 383-9512, 477-3039.

1956 FORD 2-DOOR STOCK, V-8 automatic, many new parts. 642-3305.

'65 MUSTANG STANDARD SIX, clean, economical, tested. Offers. 386-9578, 384-4416.

1968 GRAND PARISIENNE. CAN be seen at 943 Esquimalt Road, anytime.

'75 HONDA CIVIC, HATCHBACK, low mileage, new radial tires. $3200. 595-0754.

1974 VEGA HATCHBACK, EXcellent condition, low mileage, 477-9686.

1957 CHEV BEL AIR 2 DOOR hardtop, in real nice shape. Mags. $1600. 477-5726.

74 GREMLIN X V8 304, STANdard, 3 speed, good running order, 385-5579 after 12 noon.

1969 VAUXHALL VIVA, 34,000 miles, $895. 479-4068.

'65 METEOR WAGON, V-8, 3-speed automatic, $595. 385-9997.

75 VW RABBIT, DELUXE, SUN roof, 4,000 miles, after 5. 595-8305.

73 GREMLIN, BEAUTIFUL CONdition, asking $2600. 642-3490.

'72 MUSTANG, $3,600 OR BEST offer, good condition, 656-3400.

150 CARS FOR SALE

THREE POINT MOTORS
Mercedes-Benz
DATSUN

IMPORTS

68 VAUXHALL
Very clean light green Victor four door sedan $995

69 CORTINA
Automatic station wagon, spotless, 44,000 miles $1,795

70 MAZDA
Gleaming white 1500 sedan, radio $1,995

71 DATSUN
Bright green 1200 fastback, radio, 32,000 miles $1,995

72 VOLKSWAGEN
Yellow Super Beetle, radial tires, tape deck $2,495

72 DATSUN
Light blue, automatic 1200 two-door $2,495

72 MAZDA
Attractive orange 616 sedan, radio $2,595

72 VOLKSWAGEN
Roomy 411 sedan with sun roof, Michelin radials $3,795

73 DATSUN
Immaculate gold 510 sedan, Michelin radials, radio $2,795

73 TOYOTA
Gold Corolla 1600 Coupe, radio $2,795

73 TOYOTA
Corona hardtop, 16,500 miles $3,395

74 VOLKSWAGEN
Gold Sun Bug with sun roof, 13,000 miles $2,995

74 DATSUN
Like new pickup with radio, heavy-duty bumper, West Coast mirrors $3,395

74 TOYOTA
Very smart Corona MK II hardtop, automatic, power steering, radio, Michelin radials $3,795

DOMESTICS

70 RAMBLER
Sharp Rebel SST, copper with black vinyl roof, automatic, power steering radio $2,195

73 CHRYSLER
Town and Country wagon. Air conditioning, automatic, power steering, power brakes, power windows, power lock, custom roof rack $4,295

74 MERCURY
Gold Bobcat hatchback, radio-tape deck, Michelin radials, etc. $3,595

74 OLDSMOBILE
Very smart Omega coupe Burgundy exterior and black interior $4,395

75 BUICK
Very sporty yellow Skyhawk less than 10,000 miles $4,995

2620 GOVERNMENT at HILLSIDE
385-6737
Dealer's Licence D1925

71 WESTPHALIA
Very well cared for by former owner. Equipped with radial tires, gas heater, electric defrost, plus the usual features found in this model. A buy for someone at $3895. Please contact FRANK DREW at CORNELL CHEV OLDS LTD. 3050 Douglas St. 385-5777 or Res. 656-3288. DL-3162.

GET YOURS NOW! 477-3906
Fury 1960 318 V8, P.S., P.B., AT. Radio, spares, excellent condition. $600 or ???

1955 THUNDERBIRD, IN EXCEPtionally good condition, low mileage, automatic, wire wheels, all original. $5,800. 598-7142.

'66 NOVA 4-DOOR, 6 AUTOMATic, new paint, radio, clock, excellent shape, offers on $895, 388-5735.

1973 JEEP COMMANDO, V-6, 4-wheel drive, automatic, trailer hitch, 30,000 miles. $3,500 or nearest offer. 388-2171.

I.C.B.C. FORCES SALE, 1970 Vauxhall, good condition throughout, no reasonable offer refused. 383-6805.

'69 CAMARO SS396, IMMACUlate, custom paint, many high performance extras, must be sold, closest offer to $4000. 388-5735.

'69 MUSTANG GRANDE 351, loaded, excellent buy at $1500. 386-3275 leave message for pager 2551.

1969 BEAUMONT WAGON 307 standard, ET Wheels, excellent condition, asking $1795. 479-7586.

'69 CHEV IMPALA, 4-DOOR, AUtomatic, power steering, $1,300 or best offer. 385-8708.

'68 ROADRUNNER, '74 730 Honda, real good condition. 4,600 miles. 479-4898.

'63 STUDEBAKER, LARK-8 AUtomatic, good running condition, tested, must sell. Offers. 477-5873.

1969 GTO 400, 4-SPEED HURST, power steering, power brakes, excellent. $2,200. 479-7762.

1973 TOYOTA CORONA, MANY extras, $2300. Phone 382-4459, or 479-8677.

'71 COUGAR XR7, 351-2B, LOW mileage. $3,050. Have purchased new Econoline. 656-3464.

1972 STATION WAGON, CORONA Mark II

150 CARS FOR SALE

EMPRESS
PONTIAC BUICK GMC TRUCK
Pontiac Buick LTD.

INTERNATIONAL WARRANTY

12 MON.—12,000 MILE POWER TRAIN WARRANTY INCLUDED IN THE PURCHASE ON THE MAJORITY OF OUR USED CARS

70 BUICK LE SABRE, 4-door hardtop. V-8, automatic, power steering, power brakes. Finished in yellow with brown vinyl top and matching interior. In like-new condition. $2995

73 OLDS CUTLASS 'S' COUPE. V-8, automatic, power steering, power brakes, radio. Finished in green with white top and interior. $3895

69 TOYOTA MK. II Station Wagon. 4-cylinder, 4 speed, radio. Excellent condition. $1995

74 GMC ¾-ton 4x4 pickup with canopy. V-8, automatic, power steering, power brakes, radio. $5995

72 CORTINA 2-door sedan. 4 cylinder, automatic. Under 11,000 miles and in as new condition! $2295

73 MAZDA RX2 Coupe. 4 cylinder, 4 speed. $2095

73 GREMLIN 'X', 6-cylinder, floor shift, radio. For the economy minded. $2895

EMPRESS
PONTIAC BUICK GMC TRUCK
Pontiac Buick LTD.

382-7121
2867 DOUGLAS AT TOPAZ

Dealer Licence D-3182

1975 DODGE ½-ton Pickup
1974 THUNDERBIRD
1974 VEGA Hatchback
1974 GREMLIN
1974 VW Superbeetle
1974 TRIUMPH TR-6
1974 TRIUMPH Spitfire
1974 MARINA 2 dr.
1974 MARINA 4 dr.
1974 FORD Econoline
1973 JAGUAR XJ-6
1973 VW Beetle
1973 PINTO St. Wagon
1973 COURIER Pickup
1972 PONTIAC Ventura
1972 TRIUMPH TR6
1972 AUSTIN Mini
1971 GREMLIN
1970 MAVERICK
1969 TRIUMPH Spitfire
1969 AUSTIN 1300
1969 AUSTIN "1800"
1969 MAZDA "1500"
1969 OLDS F-85
1966 CITROEN
1966 FALCON
1966 CADILLAC Fleetwood
1963 LANDROVER

PLIMLEY
BRITISH CAR CENTRE
1010 Yates 382-9121
VICTORIA, B.C.
Dealer Licence Number D-1777

B. MADSEN MOTORS LTD.

75 CAMARO, V8, auto., p.s., p.b., GM's sport coupe in top condition $4695

75 DART Swinger, 2 dr. htp., 6 cyl. auto. p.s., metallic brown, cream vinyl top with matching beige interior $3995

'74 CHEV Station Wagon, V-8 auto., p.s., p.b., roof rack. Maroon exterior with light beige interior. $4195

'74 CHEV. Impala, 4 dr. htp. V-8, auto., p.s., p.b., vinyl top. $3995

'74 GREMLIN X Coupe. Levi interior, V-8 auto., p.s., p.b., chrome wheels, blue exterior with white striping. $3295

'74 ASTRE Hatchback 4 cyl., 4 spd., lime green, with dk. green interior. $2795

'70 CHEVELLE Malibu 2 dr. htp., V-8 auto., p.s., p.b., chrome wheels, bucket seats. $2695

'70 CHEVELLE Wagon, V-8 auto., p.s., p.b. Metallic blue with blue vinyl interior. $2495

68 BEAUMONT 4-dr. hardtop, V8, auto., p.s., p.b. White exterior with blue interior $1495

OVER 30 VEHICLES IN STOCK NOW

2691 SOOKE RD. D.L. 1668 478-5011

72 Mercedes Benz

280 SEL 4.5 Litre. City tested until 21 Jan. '77. Four-dr. sdn., 46,437 miles, all factory power options incl. air cond., P.W., P.S., P.B., P. locks, power sunroof. Finished in Deep Mercedes Maroon with Saddle Brown int. View this elegant motor car at 950 Yates.
SELECT MOTORS D-1321
384-1322 382-8321

1967 MERCURY MONTCLAIR vinyl top, tested, power windows, must sell. Only $695. 477-0695.

1971 TOYOTA CORONA MARK II station wagon. $2000. 384-7078.

'72 BOBCAT, STANDARD 10,000 miles, radio, $2,600. 478-7563.

150 CARS FOR SALE

ENSIGN CHRYSLER PLYMOUTH

ENSIGN OFFERS

No Down Payment — 100 Per Cent Bank Financing
PLUS
ICBC Insurance Premiums OAC
PLUS
Protection as All Cars Listed Are Checked by Car Clinics Diagnostic Centre
PLUS
Government Inspected
PLUS
2-Yr. GW Warranty
PLUS
The Price Is Right
PLUS
A Great Selection and Courtesy to Our Customers—Please Come Down and Take a Look at

'76 Volkswagen Rabbit
'75 Valiants
'75 Dusters
'74 AMC Gremlin
'74 Fiat 128 Sport L
'75 Scamps
'74 Fiat X19
'74 Datsun B210
'75 Furys
'74 Vega
'75 Cordoba
'74 Volkswagen
'75 Gran Furys
'74 Toyota
'74 Pinto
'75 Fury Stn. Wgn.
'74 Duster
'74 Astres
'75 Gran Fury S.W.
'75 Valiant Brougham
'74 Fury III's
'75 Cricket
'74 Maverick
'73 Chrysler
'71 Coronet
'72 Fiat 124 Spyder Convert.
'72 Montego stnwgn. Air
'72 Volkswagen stnwgn.
'73 Chev Impala stnwgn.
'69 Chrysler
'71 Maverick
'72 Ventura
'71 Fury
'71 Duster 340
'71 Olds Cutlass

PLUS
Many Many More Models

ENSIGN
Chrysler-Plymouth Ltd.
DOWNTOWN YATES at COOK
Dealer Licence number D-3660
386-2411
Open Weekdays Till 9:00

BILL CARTER CARS LTD. D 4701

'70 MONTEGO 6 STD	$900
'70 RENAULT R-16	$800
'69 OLDS Cutlass	$1300
'69 CORTINA	$900
'67 VIVA Automatic	$675
'66 BUICK LaSabre	$825
'59 MERCEDES BENZ 220 Partly restored	$1300

Large Selection of Transportation SPECIALS
2538 Government
385-1716

1964 CHRYSLER CONVERTIBLE, power steering, tilt steering wheel, power seats, power windows, power brakes, power antenna, bucket seats, automatic, $2495. Must be seen to be appreciated. 598-6805.

'73 DODGE CHALLENGER V-8 automatic, power steering, power brakes, 32,000 miles, radio, white with black vinyl roof, $4,200. 383-3903.

1969 PLYMOUTH, SUBURBAN station wagon, small 8, power steering, power brakes, automatic transmission, radio, no rust, offers. 383-3641.

EXCELLENT CONDITION, MUST be seen, 1971 Valiant, V8 318 automatic, 4 door sedan, tested, 6 new Michelin radials. Asking $2,200. 478-8442.

'63 AMERICAN PONTIAC GOOD shape, needs trans, works. Also 63 American Pontiac for parts, both 2-door hardtops, plus various other GM parts. 478-4868.

'68 PLYMOUTH SATELLITE, Automatic transmissin, power steering, disc brakes, very good shape. $1800. 595-4481.

150 CARS FOR SALE

SUBURBAN MOTORS
NORTH ON DOUGLAS

HOME OF
LINCOLN, MERCURY, MONARCH, METEOR, MONTEGO, COUGAR, COMET, BOBCAT, '76 CAPRI II AND FORD TRUCKS!

WAGONS! WAGONS!

75 BOBCAT VILLAGER wagon, 4-cylinder, automatic, radio $4595

75 TORINO wagon, V8, automatic, power steering, power brakes $4695

75 VOLVO 145 wagon. Automatic, radio and finished in white $5595

73 AMBASSADOR wagon, V8, automatic, power steering, power brakes, air conditioning $3595

73 VEGA wagon, 4-cylinder, automatic $2695

71 METEOR wagon, V8, automatic, power steering, power brakes, radio $2695

71 VEGA wagon. 4 cylinder, 4-speed, finished in blue $1695

68 COLONY PARK wagon, V8, automatic, power steering, power brakes, radio $1495

WIDE OPEN UNTIL 9 P.M.
MON. THRU FRI.
6 P.M. SATURDAYS

SUBURBAN MOTORS
3377 Douglas St. 386-6131
Dealer Lic. D. 2298

(City Tested Until 12th Nov. '76)
65 Chevelle Malibu
2-Dr. Hardtop 283 V-8, automatic, tinted windshield, radio, bucket seats, maroon with white interior. View at 950 Yates.
SELECT MOTORS D-1321
384-1322 382-8321

MUST SACRIFICE 57 CHEV 2-DR. post, great for second car or street machine. Includes 2-283, V8's, 3 torque flight automatics, 1 big Chev 6 and numerous other parts for just $500. Or best offer. For additional information phone 748-2069 after five.

'74 WAGON
Satellite Regent Wagon, as new, 17,000 miles. Green with wood trim. Roof rack, air, P.S., P.B., P.R. window, R. speaker, 2-way tail gate. T. Hitch, tinted glass, clock. Offers to $5,400. 642-5790.

'69 PONTIAC GRAND PARISIENNE, 4-door hardtop, power windows, air conditioner, tape deck, complete towing package, tested for full year. Two owner car. A-1 condition. $2,450 or best offer. 386-0692.

'74 VOLVO, 142 GL, 4-SPEED, slant overdrive, radials, am-fm radio, leather interior, quartz iodine lamp, excellent car. 8,400 miles. Asking $5,500. Phone A. B. Hutchings, 388-1194 after 4 p.m.

1975 VEGA HATCHBACK 4,600 miles, 4-speed, radio, deluxe interior, radial tires. Absolutely as new, $3,300. Appointment to view 384-1721, 477-0501. Sports Classic Cars, 2826 Bridge St. D-1236.

MECHANICS SPECIAL
'65 VW station wagon, rebuilt motor, good transmission, tires. Needs front end and body work. $100. 656-4712.

'69 CORTINA, EXCELLENT CONDITION. $775. For appointment to view 384-1721, 477-0510. Sports, Classic Cars, 2825 Bridge St. D-1236.

1974 VEGA WAGON, AUTOMATIC, radio, very clean. $2375. For appointment to view 384-1721, 477-0510. Sports, Classic Cars, 2825 Bridge St. D-1236.

1973 CORTINA 2000L, VERY clean, well maintained, $1675. For appointment to view, 384-1721, 477-0510. Sports, Classic Cars, 2825 Bridge St. D-1236.

1971 CHEVELLE WAGON, SMALL 8, automatic, very clean throughout, $1675. Appointment to view 384-1721, 477-0510. Sports, Classic Cars, 2825 Bridge St. D-1236.

'69 CHRYSLER TOWN AND country. All power options including front and rear air, cruise control, etc. $1,995. 598-6497 evenings or weekends.

1972 CELICA, NEW REAR shocks, 8 track, 2 new tires, new cylinder head 6 months ago, excellent condition, $2,200 firm. 386-3038 after 5 p.m.

LADY DRIVEN
1973 Volvo stationwagon, 4 speed transmission, radio, 29,000 miles, immaculate condition. $4850. 477-0687.

1974 PONTIAC ASTRE HATCHback. Only 11,000 miles. Like new. 2300cc motor, automatic. Many extras. One owner, $3400. 383-3482.

72 FORD ½ TON PICKUP, 73 Pinto Ford, hatchback, 69 Mustang Ford Fastback, 49 Pontiac Coupe. Private Sale. 656-4297.

'64 STUDEBAKER, WHITE four-door sedan, red interior, 6 automatic, good condition throughout, offers. 385-3858.

1972 NOVA SIX-CYLINDER AUtomatic 4-door sedan, radio, three extra tires, top shape. Phone Barry, after 6 p.m., 384-0697.

BEAT ICBC RATES DRIVE ECOnomical old VW '62 engine gets 40 mpg, minor work will see it tested, $200 or best offer. 598-3492.

'65 MALIBU, 2 DOOR HARDTOP, 283 auto., new tires and exhaust, 8 track, tested 'til Oct. '76. Offers. 126 Sims Ave.

1960 PONTIAC, 4 DOOR SEDAN, 6 cylinder, automatic. Runs exceptionally well and is tested until January 1977. $225. 478-7797.

1968 GMC LIGHT DELIVERY, automatic, one onwer. Must be seen to be appreciated. $1900. 479-3741.

1966 METEOR HARDTOP, V-8 automatic, P.S., P.B., Buckets and console, radials and new paint. 642-3305.

'68 CHEVY NOMAD WAGON, 6 automatic, in excellent condition. $1095 firm. 385-6182 between 10-3.

'67 BEAUMONT 2 DOOR, V8 AUtomatic with mags, 478-6186.

1972 FIREBIRD ESPRIT, GOOD condition, 383-8557 after 6 p.m.

72 CAPRI, EXCELLENT CONDItion, $2600. 478-0655.

'69 Z-28, EXCELLENT CONDItion. 382-6739. From 4-7 p.m.

1963 VOLKSWAGEN, GOOD CONDition. $600. 385-1006.

150 CARS FOR SALE

Speedway MOTORS LTD.
AUDI PORSCHE VOLKSWAGEN

CLEARANCE
FOR NEW CAR
INVENTORY
WE NEED SPACE
TRY YOUR OFFER

75 Porsche 911 Targa
75 VW Rabbit Auto
74 VW 7 passenger
74 VW Deluxe
73 GMC ¾ Ton canopy
73 VW Van
73 Rambler, Matador
72 Valiant
72 VW Van
72 MGB 4 speed
71 VW camper
71 Toyota Mark II
70 Volvo 144S
70 Datsun 510
70 VW Squareback
70 Mercedes 300
70 VW Window Van
70 Pontiac 2 Dr.
69 VW Deluxe
69 Austin 1300
69 Cortina
69 VW Custom
68 Dodge Dart 2 dr.
68 Austin 1800
68 Austin 1100
68 VW Deluxe

Speedway Motors Ltd.
971 Yates Street at Vancouver
Dealer Licence No. D-3141
385-2415

Brian Holley MOTORS LTD.
FIAT VOLVO LANCIA

5 ONLY
128 FIATS
(1975 MODELS)
2x2 Drs.
2xWagons
1x4 Dr.
HURRY!
XXXXXXXXXXXX
3 ONLY
75 VOLVOS
1x242 New
1x244 Demo
1x245 Demo
SAVE A BUNDLE!
XXXXXXXXXXXX
30 SELECTED USED IMPORTS
COME IN AND BROWSE!
XXXXXXXXXXXX

SERVICE - PARTS
8 A.M. - 9:30 P.M.
MON thru' SAT.

Brian Holley
3319 Douglas at Cloverdale
384-1161 Dealer Lic. D-3170

GRAND PARISIENNE

1967 2-door hardtop, equipped with 396 V-8 4-barrel, 3-speed automatic, bucket seats, console shift, radio, vinyl roof, radial tires, full wheel discs. A beauty at only $1595. Please ask for SYD BURGESS at CORNELL CHEV OLDS Ltd., 3050 Douglas. 385-5777 or (res.) 382-7387. D-3162.

JUST ARRIVED IN STOCK
64 AUSTIN A-110
WESTMINSTER with overdrive, 4-dr. sedan, 55,450 miles, local 1-owner car. Finished in British Racing Green with color co-ordinated interior. Like new condition. City tested until 23rd June '76. View at 950 Yates.
SELECT MOTORS D-1321
384-1322 382-8321

1974 TOYOTA COROLLA 1600 stereo, tested, good mileage. $2675 or offer? 386-2584 after 5:30.

'63 ACADIAN 4-DOOR, GOOD running order, $400. 595-0289 after 6.

1971 DODGE COLT, 2 DOOR hard top, radials, 33,000 miles. Excellent condition. $1750. 385-2949.

1968 AUSTIN AMERICAN, AUTOmatic, good condition, new tires, $750, phone after 6 p.m. 384-6004.

MUST SELL, 1972 ALFA ROMEO Berlina, best offer over $2795 takes. 386-2947.

150 CARS FOR SALE

peter pollen ford
FORD

SEE OUR SELECTION OF QUALITY USED CARS AND TRUCKS

BUDGET YOUR PURCHASE AND AUTO INSURANCE WITH OUR LOW COST BANK LOANS

7-DAY MONEY BACK GUARANTEE

PETER POLLEN
FORD SALES LTD.
VICTORIA, B.C.
1060 Yates 384-1144
Dealer Licence Number: 3073

Parkdale FIAT SAAB

73 CORONA wgn.
72 VW camper
69 TOYOTA spr.
71 AUSTIN aut.
69 CORONA auto.
68 COROLA wgn.
73 SAAB 99 4 dr.
71 FIAT 124 Spyd.

All Cars GOVERNMENT INSPECTED

OPEN 9 a.m.-6 p.m.

100% BANK FINANCING O.A.C.

PARKDALE MOTORS LTD.
2151 BLANSHARD
By the Arena
386-2277 D.L. 26177

60 Jaguar MK II
3.8 Litre four-dr. motor car, city tested until 14 March '76. 73,600 miles, black with red leather int., automatic, radio, wire wheels, immaculate thru out. View at 950 Yates.
SELECT MOTORS D-1321
384-1322 382-8321

SACRIFICE
1973 T-Bird, loaded, first $5100 takes. This is $2000 below market value. Phone Herb, 592-7931.

1968 TOYOTA COROLLA, EXcellent running order, very economical, low mileage, asking $1,000, phone after 5:30 p.m., 595-1074.

66 BEAUMONT STATION WAGON 283 auto. Good tires good front suspension new shocks posi-track rear end, tested, $600 or best offer. 478-8145.

MUST SELL 73 GREMLIN AUTOmatic 6 cylinder, $2500 or best offer, days 477-5454 evenings 479-2794.

68 MONTEGO MX
New rubber, transmission; engine not running. Tested till July 1976. 478-8487.

1963 RENAULT 4 DOOR SEDAN, running condition. First offer over $125 takes. Phone 477-2546 after 5 p.m.

'73 GRAND TORINO WAGON, 400 V8, auto., PS, PB, radio, air shocks, exceptional clean, $4,100. Phone 478-1259.

MOVING, MUST SELL, '65 OLDS Cutless V8, rebuilt engine and trans, 330 cubic inch engine, offers, 478-6228.

1970 VAUXHALL VIVA, JUST tested. $700. Phone 385-2783 or 478-7045.

'67 MUSTANG 3 SPEED MANUAL chromies, rally tires, snowies, 1st $1,000 takes. 642-3178.

COUGAR 1973, EXCELLENT CONdition, power steering, brakes, vinyl roof $3800 firm. 592-9012.

'65 FALCON, 6 CYLINDER, GOOD condition, new brakes, etc. $550 or offers. 592-1175.

62 FORD WAGON V8, AUTOMATIC, power steering and brakes. Good condition. $395. 388-5395.

68 PONTIAC, 4-DOOR AUTOMATIC, 327, needs motor work, $700, 477-2721.

1970 CORTINA, GOOD CONDItion, asking $1200. After 6 p.m. 386-7492.

66 VALIANT, V8, 4 SPEED, mags, tape-deck, etc. $1,400.00 592-2536.

'69 LTD, V8 AUTOMATIC, EXcellent condition. $1,600 or closest offer. 478-9858.

$995, 1968 CHEV. BEL AIRE, tested, 6 cylinder automatic, excellent condition. 479-3849.

1964 PONTIAC, 2-DOOR HARDtop, V-8 automatic, tested, 592-9009, 5-7 p.m.

1970 COUGAR XR7, 351, AUTOmatic transmission, $2800. 385-8417.

1961 CAPRI, 1600 CC., EXcellent condition. 656-1674.

'66 OLDSMOBILE DELTA 88, EXcellent condition. 656-1674.

1967 CORTINA GT, STARTING bids $600. 382-4766 after 6, George.

'74 CAPRI, V-6, 4 SPEED, VINYL, radio, very clean, $3800. 595-6641.

150 CARS FOR SALE

SHELBOURNE AUTOMART LTD.
1640 CEDAR HILL X RD.
477-9166
OUT OF THE HIGH RENT DISTRICT
To Save You MONEY!

'CARS'

74 PINTO Wagon 2300 motor 4-spd.; roof rack. Premium $3295

73 VOLVO 144S; Radio, 4 spd. A Great Car. $4595

72 COUGAR XR7; full power with air conditioning. Gleaming Red. Mint $3395

72 VW Deluxe BEETLE with stick shift automatic, radio. $2395

71 MUSTANG MACH I, 429 Automatic $3595

69 MUSTANG Convert., 4 spd V8. New top. All the goodies, only 1 like it $3195

68 PONTIAC 4-door. V8, auto. Power steering, radio. A steal at $745

SPECIAL
68 PONTIAC Parisienne 2-dr. ht. V8, auto, radio $ 595

'TRUCKS'

75 FORD F-250 pickup, full power dual tanks. Low mileage $5295

74 FORD F-250 pickup, full power, dual tanks $4495

73 FORD Courier Pickup. Yellow with 4 spd. $2395

68 CHEV ¾-ton 4x4, 3-spd., V8, factory air conditioning, dual tanks $2895

'VANS'

74 FORD E-200 Club Wagon with seats — Extra heater, V8, auto. power steering, power brakes, radio. JUST THE BEST $5295

72 VOLKSWAGEN: 7 passenger deluxe family bus with radio. Yellow and white $4295

70 FORD Econoline window van E-200, 6 cyl, 3-spd. radio. 2-tone. Ready to convert to camper $2995

63 ECONOLINE Window Van. Drive away. Only $575

MANY MORE TO CHOOSE FROM
EASY BANK TERMS
TRADES WELCOME
D-4250

INFLATION FIGHTERS

'74 MALIBU Ht.	$3981
'71 PINTO	$ 990
'70 CHEV Auto	$1304
'70 DODGE	$1004
'69 MONTEGO Auto	$1031
'69 METEOR HT. Auto	$ 907
'69 MAZDA	$ 508
'68 TOPOTA STN. WGN.	$ 950
'68 DODGE Auto	$ 847
'68 MERCURY Auto	$ 733
'68 CORTINA	$ 441
'67 AMERICAN Auto.	$ 527
'66 MERCURY	$ 612
'65 CHRYSLER Auto	$ 610

Palm Motors
2936 DOUGLAS AT BURNSIDE
D-1840 386-8385

J. C. MOTORS

74 COROLLA Wgn. A.T.	$3195
74 VEGA automatic	$2895
73 MAZDA ROTARY	$2395
73 MUSTANG V8, auto.	$3995
72 CHEVELLE V8, AT	$1995
71 VEGA Hatchback	$1795
69 MUSTANG, V-8, auto	$2595
69 CHARGER, V8, auto	$2495
69 FAIRLANE GT. Auto.	$1695
68 CHEVELLE Wgn, 6 auto.	$1695
68 FORD Sedan V-8 auto.	$1595
68 BUICK Skylark, htp.	$1695
66 CAMARO 327 V-8 auto	$2195
68 T-BIRD V-8 auto	$2495
67 FIREBIRD V8, auto	$2395
65 FALCON, 6 AT	$ 795

J. C. MOTORS Ltd. D-3246
837 YATES ST. 384-0921

Strait MTRS

73 MAZDA RX3	$2195
72 FORD Pickup	$2695
71 TOYOTA	$1695
69 GTO	$2150
68 CHRYSLER	$1295
66 BARRACUDA	$1950
66 CORTINA	$ 250

STRAIT MOTORS LTD. D-3417
1513 QUADRA AT PANDORA
384-8191

JUST ARRIVED IN STOCK
75 CORVETTE
Two-dr. Coupe, 10,572 miles, AM-FM Stereo radio, 350 automatic, P.S., P.B., finished in Green Glow with black interior. Balance of factory warranty. New Vette buyers must see this first at 950 Yates.
SELECT MOTORS D-1321
382-8321 384-1322

ARTS CAR SALES
310 Bay St. 383-8302 or 382-5402

69 FAIRLANE V8, auto	$ 995
65 AMBASSADOR V8, auto., P.S., P.B., 1 owner, low miles	$ 695
66 DODGE V8, auto	$ 595
58 PONTOAC nice condition	$ 395

D-4800

73 Maseratti Indy
Two-dr. Coupe, fully equipped with all factory options. View by appointment only at 950 Yates.
SELECT MOTORS D-1321
382-8321 384-1322

ONE OWNER 1974 CHEVELLE Malibu Classic 2 door, new car condition power steering, power brakes, V-8, vinyl top, 28,000 original miles. Replacement cost $6,400. Asking $4,275. 385-0271.

1970 CAMERO
Low mileage, new paint, new tires, new muffler. Tuned-up. P.S. P.B., Tack, Mags. 479-8301 or 478-0822.

1971 VEGA, 4 CYLINDER, 3 speed, great gas mileage, good condition. Can see at apartment No. 202-908 Market St., after 5:30.

'73 TOYOTA COROLLA 1600, standard, tested, good condition, very reasonable. Phone 385-6428 after 4.

'68 FORD GALAXIE, TWO-DOOR hardtop, 302 automatic, good condition. $1200 or best offer. 592-6923, 5-8 p.m.

'68 FIREBIRD 400, 4-SPEED, perfect shape, $2100. '70 Maverick perfect condition, economical. $1000. 479-8445, 3970 Douglas St.

'64 VALIANT STAION WAGON, 6 standard, good running condition. $550. 382-5402.

1964 GALAXIE 500 XL 2-DOOR hardtop, $495 or best offer. 652-2761.

58 VW, COMPLETELY RECONDItioned, reliable transportation, $550. 382-6728, Gary Brownlee

RESTORABLE 1957 MERCEDES Benz 220S. Offers. Phone 592-3300 after 5.

AUSTIN AMERICA 1300 AUTOmatic, excellent condition, only 26,000 miles, $1600. Phone 388-9454.

1968 CHEV WAGON, V-8 AUTOmatic, good condition, $895 or best offer. 385-4533 John Barnes. D3691.

'69 FIREBIRD, 68,000 MILES, new rubber, immaculate, $2250. 382-2355.

1970 MACH I, 428 COBRA JET. $3300. 477-3894.

1974 V6 CAPRI AS NEW. MILEage less than 6,000. $4,250. 479-8034.

150 CARS FOR SALE

Wille Motors

74 PLYMOUTH was, Station Wagon, 3 seats. NOW $4782	$4995
73 MAZDA was NOW $2244	$2495
72 TORINO was NOW $2355	$2695
72 FORD SQUIRE was Station Wagon. NOW $3198	$3495
71 TORINO was Station Wagon. NOW $2088	$2495
71 CHEVELLE was NOW $2340	$2595
70 VOLKS VAN was NOW $2764	$2995
67 PONTIAC 2+2 was NOW $1276	$1495
75 SWINGER Motorhome was NOW $12,956	$13,900

PRICES EFFECTIVE TIL SAT. FEB. 7th

WILLE MOTORS Ltd.
D-7366
3240 Douglas at Cloverdale 382-2313

1972 TOYOTA CORONA LOW mileage, one owner, phone 385-7479.

1964 ACADIAN, SPORT DELUXE, 2-door, buckets, tested, $850, 383-9298.

1967 PONTIAC, STRATO CHIEF, automatic, very good condition, tested Oct., $650, phone 592-6892.

'69 VOLKSWAGEN FASTBACK. Excellent motor. Newly painted. $1300 or highest offer. 595-3556.

1975 HORNET HATCHBACK, DELuxe, 2-year warranty, showroom condition, asking $4,400. 382-9527.

1973 TOYOTA COROLLA 1600 DELuxe, 6,300 miles, automatic 4-door. $2695. 595-1086.

'64 CHEVELLE MALIBU, 283, with stick, radio, steel belted radials, phone 382-1254.

'66 LE MANS CONVERTIBLE, mint condition. 386-0214 or 382-3560 after 6.

CUSTOM BUILT, 1 963 RANchero, offers — Trades considered. 592-7213.

'66 BUICK SKYLARK, SECOND owner, very clean, well maintained, $900. 479-8688.

1973 VOLVO 142, FUEL INJECtion, radial tires, radio, $4,295. 652-2365.

'69 GTO 4-SPEED, JUST TESTED, well looked after. Best offer. 386-9728 after 5 p.m.

MERCURY WITH ELECTRIC window, $145. Call 598-6571 between 5-7 p.m.

65 FORD FAIRLANE, SPORTS coupe, phone Brian, between 5-7 p.m. 656-5417.

67 ANGLIA, MECHANICAL, body, interior excellent, safety sticker, $550, 478-8917.

1969 CHEVELLE MALIBU, 307 engine, automatic, new paint, tested. $1875. 384-9933.

1937 DODGE FLAT DECK, extra parts. Rebuilt engine. 754-6535 Nanaimo.

'74 SUNBUG SUPER BEETLE Michelines, Bosh lights, 8 track bugbra. $3200. 384-3804.

1969 BEAUMONT 6 CYLINDER automatic. Government tested. 595-4393.

1967 ACADIAN INVADER 6 CYLinder automatic 4 door 77,000. Good condition. $800. 478-5698.

1950 METEOR 2 DOOR. 84,000 original miles. Excellent condition. 385-4364.

1969 DATSUN 510, GOOD CONDItion. $1,000. Phone 479-7086.

1971 DATSUN MODEL 510, EXcellent condition, four door, $1700. Phone 383-0306.

$400, '67 PLYMOUTH FURY I, slant 6, automatic. 479-2766.

1970 TOYOTA, GOOD CONDITION radio, $900 or offers. 595-1193.

1967 JEEP WAGONEER 4-wheel drive, best offer. 386-6511.

1967 VW BUG EXCELLENT CONDition. $1,295. 382-3816.

1962 VALIANT, 2 DOOR, RUNS well or for parts. 383-7584.

1974 CAPRI V6 15,000 MILES, full options, must sell, 479-3342.

1975 TOYOTA CORONA, 2-DOOR automatic. $4,000. 595-0180.

151 SPORT, IMPORT CARS

'59 MERCEDES BENZ 220 S (Classic Sedan). Beautiful throughout. Seeing and driving is believing. 384-3474.

HONDA CIVIC
Hatchback, 9,000 miles, $3150. 598-3215.

1975 FIAT 124 SPORTS
Roadster. Only 2300 miles. Immaculate. 5 months old. Still under warranty. 385-0464.

'68 TR4A, 1 OWNER, LADY driven, top condition. Red, 3 tops. $2500. 598-7356.

'72 VW 411, 4 DOOR, AUTOMATic, excellent condition, tested. New radials, 385-3262.

'71 MGB, NEW PAINT, RADIALS, clutch, AM-FM. Asking $3,000. 592-3193. 6-9 p.m.

1970 MGB, GOOD MECHANICAL condition, new paint, 42,000 miles, new tonneau, 383-2987.

'72 SUPER BEETLE, RADIO, new tires. Offers, 479-8979 after 5 p.m.

1972 TRIUMPH TR 6, 42,000 miles, very clean, runs extremely well. Call 479-8426.

58 VET, GOOD CONDITION, tested Jan. '77, best offer by end of the week. 383-7542.

260 DATSUN, LOW MILEAGE, excellent condition, $5,700 or best offer. 595-0727.

MERCEDES BENZ 230 SL sports, immaculate. Asking $7200. 382-2385.

1970 BMW 1600 ORIGINAL CONDItion, new steel radials, Bosch headlights $3695, 385-1808.

1971 MGB G.T. 23,000 MILES. IMmaculate condition. $4,000 or best offer. 479-7525.

MERCEDES BENZ 57 SPORTS 190 SL. For viewing phone 595-8568 or 384-1179.

1967 TR4, A-IRS, NEEDS MINOR body work. $650. Offers. 385-8367.

1969 MGB, IMMACULATE, LOW mileage, wire wheels. 658-5937.

1968 MINI-AUTOMATIC. GOOD condition. $1150. 382-8635.

'71 CORVETTE, $6,000. 384-5461.

'58 TR3, INQUIRIES 478-0450

1970 MGB, GOOD MECHANICALly, asking $2300. 384-5587.

1974 260Z 4-SPEED. $5400. PHONE evenings. 748-1446.

'69 MGB-GT, EXCELLENT CONdition. Asking $3,000. 479-6115.

1968 VOLVO. FINE CONDITION. Offers. Going East. 477-3132.

1966 4.2 LITRE E-TYPE JAGUar, $4000. 479-7806 evenings.

1969 MGB CONVERTIBLE, 62,00 miles, $1800. 384-2713.

1068 GT6 REBUILT ENGINE, wire wheels, 470-7607 or 595-3376.

'74 MGB, EXCELLENT SHAPE, offers on $4250. 388-5735.

1966 4.2 LITRE E TYPE JAGUAR. $4,000. 479-7806 evenings.

1970 DODGE DART. 595-6898 OR 595-6661.

'69 BUICK GS CALIFORNIA. Best offer. 595-0305.

75 MERCEDES-BENZ 280
Less than 7,000 miles on this luxury automobile. Air conditioning, automatic, power steering, power disc brakes, power windows, AM-FM radio, and electric sunroof. Save more than $1,800 on 1976 replacement price! $14,975. View at Three Point Motors Ltd. 2620 Government St. 385-6737 (dl lic D1925)

'75 CORVETTE
Special factory order with air, leather, tilt telescopic, power windows, rear defogger, white lettered tires, power brakes, power steering, etc. Customized with pin striping, power antenna, AM-FM 8-track Quadra sound stereo. An exceptional car. Sacrifice to the most reasonable offer. For information or appointment call 477-9207 after 5 p.m.

63 Mercedes Benz
220 SE Convertible, 4-spd. std., 55,000 miles, black with brown int. and white top. Faultless throughout; specialty car buyers view at 950 Yates.
SELECT MOTORS D-1321
384-1322 382-8321

TERRIFIC BUY
'74 VOLVO WAGON
Fuel injected, 4-speed, Quartz fog Winter tires. Nanoose. 468-9991.

'60 MORGAN ROADSTER Mint condition. Call now! Metro Toyota Ltd., 386-3516. Dealer Lic. D3676.

1975 TRIUMPH SPITFIRE. 477-2960

BABY FORCES SALE — '72 SPITfire, 37,000 miles, radio, recent exhaust, tires, $2,500. 478-1875 after 6.

1961 ALPINE. NEW PAINT. 150 miles on new 1725 cc. motor. Needs some minor work. $650. 385-1579.

1967 TRIUMPH TR-4A. EXcellent tires. One year test. Radio, new top, runs good, clean. Only $1275. 382-8670.

1963 AUSTIN HEALY 3000. Totally restored, excellent condition, inspected 'til January 1977. $3750 or offers. 384-8342 or 384-7468.

1974 TR6, OVERDRIVE, ROLL bar, radio, 19,000 miles, getting married. Highest offer. Phone Bill 386-6494.

1973 VOLVO 164E, AUTOMATIC, air conditioning, fuel injected, green exterior, tan interior $4500. Phone 743-9461 Cobble Hill.

75 CORVETTE CONVERT, 4 speed, soft and hardtop, PS, PB, tilted wheel, radio. Phone 746-6930 Duncan.

69 DATSUN 1600 SPORTS. NEW clutch, new top tonneau, Michelin X radials, 383-8646.

MUST SELL '73 MGB, $3,600 OR best offer. 382-3071 anytime after 5 p.m.

'64 DATSUN 1600 CONVERTIBLE, '67 Rebuilt motor, offers to $1200. 385-2378.

1969 ROVER 2000 TC EXCEPtionally clean, well maintained. 479-1972.

260 DATSUN, LOW MILEAGE, excellent condition, $5,700 or best offer. 595-0727.

'69 ALFA ROMEO. $1500 OR best offer. Phone 658-1019, 12-6 p.m.

154 TRUCKS and BUSES

ARTS CAR SALES
310 Bay St. 383-8302 or 382-5402

Large selection of used trucks at the LOWEST PRICES in town!

EXAMPLES:

74 FORD ¾ ton, V8, 4 speed P.S., P.B.	$3495
71 FARGO ½ ton, V8 auto	$2495
67 GMC ½ ton V8, 3 speed	$1295
63 DODGE ½ ton and canopy	$ 595

D-4800

BEST CUSTOM PICKUP
1955 Chev ½-ton step side, custom canopy, special from U.S., American Mags and Super Charger tires. Powered by 1970 Olds 455cc motor including trans. and rear end. Button-tufted interior, carpets. One owner for last nine years. $4,850. 479-7505.

1975 DODGE RAM CHARGER, power brakes, power steering, automatic, radio, deluxe trim, radials, heavy duty bumper, posi-traction, high ratio axle, very economical, to sell or trade for import ½ ton. Phone 656-4454 days, 656-2069 evenings.

FOXY LADY WWII MILITARY issue jeep. '58 F head motor, $400 rebuild (6000 miles ago) Transmission rebuilt, electric winch, warn hubs, aluminum top; new carb, rad and water pump. $1800 or offers. View 1485 Hillside. 595-6237.

1-TON
1973 Ford F350 Fleetside steel box. Over load springs, disc brakes, 8 Track, clean and well maintained throughout. 360—4 speed. $3800 or nearest offer. 478-8917.

CUSTOM VAN, 1971 DODGE Fargo, V8 automatic, completely finished interior, mags, stereo, swivel buckets, many extras. Must be seen. Offers. 386-8222 days, 479-8446 evenings.

1973 FORD F-250 CAMPER SPEcial, P.S., P.B., radio, mirror, twin tanks. 56,000 mostly H.W. miles. Never trailored. $3,950, with terms available. 652-3684 after 6 p.m.

1963 MERC.
6 cyl. Blue Window Van. Wall to wall carpet, panelled, radio, new tires. 479-8301. 478-0822.

'

154 TRUCKS and BUSES

JEEP CITY

Great Selection of 4x4s

74 DATSUN PICKUP $3195
74 TOYOTA PICKUP $3195
72 MAZDA PICKUP AND CANOPY $2295
71 TOYOTA PICKUP $2195

ONE ONLY
LOW MILEAGE CJ5 JEEP

Reg Midgley's
JEEP CITY
3342 OAK ST.
Near Town and Country Shopping Centre
386-7571 Dir. Lic. D4530

Used Trucks

72 FARGO ¾-ton long box 360 V-8, P.S., A.T., P.B., good condition $2995

69 F2000 D. TANDEM diesel tractor, new 6V71 eng., new clutch 16 spd. trans., new paint, tractor equip. $11,995

67 F1800 TANDEM dump, near new 392 eng. 3 and 4 trans. P.S., in good condition $6995

LEN BARKLEY INTERNATIONAL LTD.
New and Used Trucks
517 Herald St. D-3174
388-5508

74 Ford Chateau Club Window Van

E-200, 16,830 miles, extra seats, windows all 'round, all tinted glass, V-8, automatic, P.S., P.B., radio, chrome side mirrors, carpeted throughout, insulated and headlined throughout, finished in three-tone green with color co-ordinated green int. and curtains. All options are factory installed. One owner, local vehicle since new. Flawless throughout. View at 950 Yates.
SELECT MOTORS D-1321
382-8231 384-1322

71 WESTPHALIA

Very well cared for by former owner. Equipped with radial tires, gas heater, electric defrost, plus the usual features found in this model. A buy for someone at $3895. Please contact FRANK DREW at CORNELL CHEV OLDS LTD. 3050 Douglas St. 385-5777 or Res. 656-3288. DL-3162.

73 VOLKS VAN

7-Passenger Bus, 32,000 miles, radio, windows all around, finished in Tu-Tone Red and White with black int., immaculately maintained throughout. City tested until Feb. 3, '77. View at 950 Yates.
SELECT MOTORS D-1321
384-1322 382-8321

'75 FORD XLT ¾ ton. Only 3,600 mi., 390 V8, auto. loaded $6495
'71 DODGE ton on dual wheels. Only 31,000 mi., air cond., bucket seats, etc., c/w 11 ft. Scamper camper loaded. $8400.

S. J. PEDEN LTD.
VANGUARD
CAMPERS, MOTORHOMES
2855 Quesnel St. D1040 386-3464

MUST SELL

'75 Ford 4x4, power steering, power brakes, ¾ ton, step bumper, hubs, gauges, mirror, heavy duty equipped, 360, 4-speed, block heater, undercoated. Never abused. Also included auxiliary tank, spare and radio. Asking $5,957. Phone 642-3290 between 5-8 p.m.

'74 CHEV ¾-TON, 350 V-8, 4 SPEED, 25,000 miles, P.B., positrac, aux. gas tank, split rims, H.D. suspension. $4500.

'68 GMC H.D. ½-Ton, std. 6, 64,000 miles. Recently painted. $1800.
LOGAN'S RV SERVICE CENTRE
D-4206.
384-0213 650 Burnside Rd. East

WE HAVE
OVER 12 TRUCKS IN STOCK NOW. PHONE US—WE MAY HAVE WHAT YOU'VE BEEN LOOKING FOR

B. MADSEN MOTORS
2691 Sooke Rd. 478-5011
D.L. 1668

1975 TOYOTA LANDCRUISER, long wheel base, 4-wheel drive, new in November, only 4,000 miles. Radio, 8,000-lb. winch, CB antenna, excellent condition throughout. Must sell due to house renovations. $7,450 or offers. 478-1558.

72 FORD ¾ TON, WINDOW VAN, 12 passenger, V-8 auto., power brakes, radio. $3895
71 FORD ¾ Ton, V-8 auto., P.S., P.B. radio. $2495
GEM MOTOR SALES LTD.
480 Esquimalt Rd. 382-7195
D-2264

FORD ¾-TON 1975 CREW CAB truck, 390 cubic inch engine, 6,000 miles, must sell on account of illness; also 23' trailer Scamper as new prefer to sell together but not necessary. Must be seen to be appreciated. 3784 Duke Rd. 478-3900.

1969 GMC 1-TON FLATDECK, V-8, 350, dual wheels. 1964 GMC 1-ton flatdeck, 6 cylinder, dual wheels. 1974 ½-ton Ford pickup, 6 cylinder, automatic, 13,000 miles. Phone 748-8917 or 746-4540 evenings for further information.

1974 GMC ¾-TON 8,000 LB. GVW camper special pickup with canopy, 350 V-8, 4-speed, power steering and brakes, 10-ply tires, dual gas tanks, 16,500 miles, $4900. 385-8446 after 5 p.m.

1967 FORD ECONOLINE VAN, extra heavy duty, short wheel base, 6 cylinder standard, 59,000 miles, white, no rust. $1,595. 385-8485 after 5.

1973 DODGE POWER WAGON, 4x4 short box, power steering, power brakes, four speed, 8' 1974 Safari cab over camper, (will sell separate) $5,700 652-3171.

'73 DODGE TRADESMAN 200, 225 Slant 6 automatic, power steering, power brakes, low mileage. Excellent condition throughout. $3500. 478-5963. after noon.

'73 DODGE ½ TON V-8 FOUR speed, new tires and air shocks, A-1 condition, 29,000 miles, $3,100. 595-0874.

¾-TON '66 INTERNATIONAL, EX B.C. Tel truck, roof rack, locking compartment. Good running order. 17" wheels, $800. 479-1466. after 5.

'73 DODGE B300 VAN, SLANT 6 standard, power brakes, partly camperized, only 16,000 miles, $4,000 or reasonable offer. 382-8667.

1954 DODGE PANEL, RUNS, needs work, $250 or best offer. 646-2080.

ADVENTURE SPORT '74 DODGE Clubcab, excellent condition. 478-9691, 591 Langholme Drive.

1970 FORD ¾-TON, 6 CYLINDER, 4-speed, clean, good tires. $1895, offers or trade. 386-6351. DL5136.

'65 BRONCO 4X4 LONG TOP, 300 six cylinder, needs work, $1,500 offers. 7-9 p.m. Colvin 479-2951.

1975 ¾ TON FORD EXPLORER. 4,600 miles, with many extras. $6,300 firm. 478-2326 or 478-6263.

1973 MAZDA PICKDP, EXcellent shape. New tires. $2,300. 598-8549.

'73 GM BLAZER, 4-WHEEL drive, 350, P.S., P.B., 35,000 miles. Asking $4,500. 382-4595.

'67 FORD RANGER ½ TON, V8, 4 speed, good condition. 478-9858. Between 5-10 p.m.

'69 VOLKSWAGEN VAN, EXCELlent condition, $2200 or best offer. 383-0832.

'71 INTERNATIONAL TANDEM dump, with work and h-plate in Victoria area, 646-2080.

1974 DODGE ¾ TON VAN, 17,000 miles, excellent condition, partially camperized, $4,250. 598-6944.

'64 FARGO VAN CAMPERIZED, city tested, $800 OBO. 598-6214.

'68 FARGO WINDOW VAN, EXcellent condition. 478-2821.

1962 CHEV PICKUP, ASKING $275. Phone 479-5745.

'56 LANDROVER, 4-WHEEL drive, $550. 478-4312 after 5.

1970 FARGO VAN, 6 CYLINDER automatic, 3951 Douglas St.

'57 FARGO PANEL, RE-BUILT 318, good condition, $800. 383-5032.

154 TRUCKS and BUSES

De Pape

70 CHEV 4x4

4-Dr. Suburban, ¾-ton, 350 V-8, auto., P.S., P.B., auto hubs; removable third seat for large cargo area, fully carpeted, beautiful condition throughout. A terrific family ski vehicle.

DePape Motors Ltd.
760 JOHNSON ST. 384-8035
DLR. D-1792

VW KAMPER

'71 Volkswagen Westphalia, extending top, radials. Beautiful condition throughout. $3895. Call Doug Powell at Cornell Motors. 385-5777, D-3162.

1958 GMC 20' BUS, GOOD MILEage and condition, all new tires. Ideal for self-employed tradesman or camper. Price $1,950. Nanaimo 753-7431.

'69 CHEV ½-TON, V-8 AUTO., radio, long wide box, good dependable truck, any reasonable offer accepted. Phone 479-8790.

TOP CONDITION '67 CHEV model 50, 13' insulated van. Todco doors. Phone days 479-2854, evenings 478-3065.

1968 FARGO ½-TON LONG VAN, automatic, 6 cylinder. Tested. Offers. Phone Sooke 642-3422, 9:30-5:30, excluding Sunday.

DELUXE 1974 GMC ½-TON, stepside truck, auto., V-8, P.S. Phone 478-3609 or view at 2514 Duncan Place.

1968 CHEV ½-TON, 6 CYLINDER, standard transmission, good condition. $1,450. 388-7861. No. 311.

1975 ¾ TON FORD EXPLORER, 4,600 miles, with many extras. $6,300 firm. 478-2326 or 478-6263.

'65 MERC ½ TON, 4 SPEED, 352 V-8 with or without custom canopy. Excellent condition. 598-3635.

'75 CHEV 4X4, V-8, AUTO., PS, PB, 16,000 miles. Try your trade. Munro Motors MDL 3935. 748-8760.

'56 INTERNATIONAL 1-TON, duals, large overcab box, tested, $1395. 385-9997.

'63 MERCURY ECONOLINE, good condition. Semi-camperized. Just tested. $1095. 598-3064.

1964 MERC ECONOLINE WINdow van. Clean, well maintained. Tested, $1200. 598-3033.

1974 TOYOTA LONG BOX. Radio, bumper, 20,000 miles. Excellent condition, $3300. 479-4928.

'62 GMC ¾-TON, 4-SPEED STANdard transmission, 283 V-8, 17" split rims, $550. 478-5277.

BOX
15x61½x7½ on 58 Chev one ton box or whole unit. 642-5817.

1969 FORD ¾-TON PICKUP, good condition, $2300, also Gem top, for '73 El Camino. 652-2195.

'56 VW VAN, NICE CAMPER conversion, needs minor repairs. $400 or offers. 384-0283.

'74 FIAT 128 SL, VINYL SUN roof, tapedeck, low mileage. $3,650. 477-9644.

TRADE 1975 ¾-TON AND 1968 ½-ton pickup and cash for Ford 70-74 4x4 pickup 384-9624, 478-1229.

1967 FORD F-100, 1 OWNER, 69,000 miles, many extras, asking $1,900. 479-4204.

1959 CHEV VAN, SIZE 8½' WIDE, 20' long, $1,000. 386-7225.

'56 4X4 WILLY'S PU 283, tru'trac, great shape. 478-0450.

1972 TOYOTA PICK-UP IN EXcellent condition 385-0120.

1070 TR 6, MUST SELL. NEW clutch, $1800 firm. 592-1890.

72 GMC V-8 4 SPEED, 24,000 miles, $2650 or offers. 479-3021.

1971 FORD ¾ TON, 4X4, 8' camper, $6500. 479-7491.

1963 CHEV ½-TON PICKUP WITH overload. $850 or offers. 477-4813.

4X4, 1070 FORD ¾-TON PICKUP. 478-0282.

1966 DIVCO, NEW MOTOR, EXcellent condition. 595-7840.

'51 WILLYS, 4X4 OVERLAND, $650 or best offer, must sell. 382-4074.

1967 FORD WITH CAMPER, DEtails 652-1779.

1957 CHEV PICK-UP, GOOD RUNning order, $450. 478-2846.

1974 CJ-5, 6 CYLINDER, ALL extras, offers, 478-9450.

1966 FORD ½ TON. 595-4393.

1975 TOYOTA LAND CRUISER, 11,000 miles. 478-5153.

1974 DATSUN TRUCK AND CANopy, $3,150. 384-9820.

PRICED TO SELL, '67 FORD half ton pickup. 388-7153.

'71 TOYOTA LANDCRUISER, EX cellent condition. $3500. 598-1375.

63 ECONOLINE VAN, ASKING $600, 383-6062 after 5.

158 TIRES

Radial Tire SPECIALS

2 155-12 C.B. 69. Black tubeless $26.95 each
3 155-13 DAYTONA. Tubeless Whitewall $28.95 each
8 215-14 SEMPERIT SPIRIT Steel belted Whitewalls $50.00 each
6 225-14 SEMPERIT SPIDER Steel belted Whitewalls $52.50 each
8 225-15 SEMPERIT SPIDER Steel belted Whitewalls $55.00 each
3 225-15 PIRELLI — Steel belted Whitewalls $60.00 each

Installation Free

D & D TIRE
1620 Blanshard
382-7283

4 650X16, 6 PLY TRUCK TIRES, mounted on 5 hole Chev., GMC ½-ton wheels. $150 complete, or will sell seperate. 479-2787.

MUST SELL SET OF 60 SERIES Uniroyal Tiger Paws and 14 inch ET Unibug mags, 2,000 miles. $250 firm. 384-0435.

2 KEYSTONE MAGS, 2 CHROME reverse mags, with tires $275. 592-2938.

2 ALSTATE DELUXE SNOW tires, E78-14 and fits 735-14 and rims. 592-6565.

CHEV GMC TRUCK 17", 8 BOLT pattern 4 wheels and tires, offers. 384-6685.

8 VOLVO RIMS, ASSORTED tires for Volvo. 592-1890.

160 PARTS, ACCESSORIES

1971 318 TRANS; $50. 384-8600.

1962 VW, RUNS, OFFERS ON $100. 595-1095 between 5-7.

1965 PONTIAC PARISIENNE front end complete, $125. 383-0543.

'63 CHEV IMPALA COMPLETE for parts, phone 595-5097.

CANOPY FOR ¾-TON FORD, INsulated. 478-9741.

'61 VW PARTS. 384-4028

1970 VAUXHALL VIVA, 1,600 CC, engine, 23,000 miles, 478-6226.

1964 GMC HALF-TON, PARTS OR whole. 656-3264.

1954 INTERNATIONAL PICKUP, 6 cyl. 3 speed. 478-9438 offers.

'58 WOLSELY RUNS WELL, 383-9190.

6-PACK FOR 383 O R440 HIGH block only. Offers. 598-1040.

'55 CHEV, 4 DOOR, BEL AIR, clean, no rust. 479-3339 after 6 p.m.

SIX 14" CHEV. MAG WHEELS. 384-9023.

'65 ALPINE PARTS — HARDtop. 385-1754.

160 PARTS, ACCESSORIES

TRUCK PARTS NOW WRECKING
CHEVES 73 - 69 - 68 - 65 - 64
FORDS 73 - 70 - 68 - 66 - 65
DODGES 69 - 68 - 65 - 64 - 63
Many MANY MORE TRUCKS AND CARS 50 - 67
COMPACTS ALSO
ALL PARTS GUARANTEED
CROSS RD. MOTORS
COBBLE HILL
743-2352

OPEN NOW
Come and see Victoria's largest stock of Hi-performance auto accessories and parts.
Mon.-Fri. 9-9, Sat. til 5
D. G. AUTO
3244 Douglas 382-4012

OUR SPECIALTY
FOREIGN CAR REPAIRS
All makes including Renault, Citreon, Peugeot, all sports and performance cars. For a free estimate phone
PIERRE PERRERA
(formerly European Car Centre)
at HONDA CAR CENTRE
909 Yates St. Phone 386-6707

1965 FORD CUSTOM LESS ENgine, 1950 Austin, two-door, A-40 body, four-wheel car trailer, 283, 230, 200 all with trans standard shift trans, Chev and Ford rear ends, Gabrial adjustable shocks, miscellaneous parts, rad, heater, radio, 8-track, 382-4533.

8,000 LB. WARN WINCHES Complete with controls and Fairlead, $425.
LAST ONE IN STOCK AT CURRENT PRICES. D-2295
VICTORIA 4-WHEEL DRIVE
597 Hillside at Rock Bay 386-6511

RENAULT-PEUGOT PARTS SALE

Parts for all models priced well below cost to clear before February 28. Georgia Pacific Motors, 715 Government Street. D3156.

PARKDALE MOTORS
FIAT Parts — Accessories and Service
386-2277
FIAT — SAAB

COMPLETELY REBUILT, HIGH performance 289 Ford engine, 6 months guarantee. $550 plus exchange. Optional porting and polishing available. 383-2734 or 383-1905.

TWO NEW 15X7 REVERSE E.T. diamond spooke mags, wide oval F60 $210, two new 14x6 Cragar diamond spoke mags, wide oval will fit any car, new Holley 650 DP spread bore $110. 598-2709.

JEEP WHITCO TOPS, $230; fender extensions, gas cans and carriers, free wheeling hubs, V8 and V8 motors, parts for most Jeep models. 1941-75. Victoria Jeep, 477-1784.

283 THREE-SPEED STANDARD, with transmission and posi-track rear end good condition, any reasonable offer will be accepted. 383-6405.

283 CU. IN ENGINE COMPLETE, balanced and cleanced for racing. Completely reconditioned. Will assemble for buyer. Best offer. 595-6898 or 595-6661.

RADIATOR REPAIRS, FAST TOP quality repairs at Maurice's Auto Body, 427 Beta St., phone 386-3381. Located behind the Burnside Pay and Save Gas Station.

TWO FORD RIMS 14X7 CRAGAR mags, two Keystone mags 14x10 with M50, four barrel carb and manifold, 289, 302, 351 Windsors. 386-0692.

S.E.S. FUEL INJECTION UNIT, ideal for Volkswagen or any motor under 200 cu. inches, new cost over $200, sacrifice $150. 656-2800.

FREE WHEELING HUBS FOR Any make of 4-wheel Drive
VICTORIA 4-WHEEL DRIVE
597 Hillside at Rock Bay 386-6511

FILTERS
Approximately 100 assorted new oil filters, best offer on the lot. 385-2022.

WRECKING 1965 VW DELUXE, factory rebuilt motor but sick, $75 gas heater $25, radials, parts reasonable 658-5501.

NEW WEBER CARBS, LINKAGE, inlet manifold, distributor, and exhaust headers for 73-75 Triumph Spitfire. Best offer. 382-9668.

340 PARTS, HEADS COMPLETE, isky cam and kit, 1 set of con rods, 1 set of pistons. Phone after 4 p.m., 595-3948, or 477-1153.

FOUR 1200 J16.5 GOODYEAR highmilers and wheels, $350 firm. Two 950x16.5 Firestone and wheels, $250 firm. 642-5172 5-7 p.m.

354-392 HEMI FUEL DRAGSTER parts, Hilborn, Donovan, Engle, etc. Cash or trade. 385-3953 after 6. 382-4012 days.

TWO CHEV. RALLY WHEELS; heavy duty truck auto. trans cooler; 2 new Corvette valve covers, phone 384-2190 or 595-8321.

1962 ENVOY STATIONWAGON tested till Jan.-77, offers. Also 62 Envoy stationwagon for parts. 388-9086 after 5 p.m.

YOUNG BOY WITH LIMITED funds restoring 1936 GM truck. Needs parts. Phone Royce 502-2882.

TWO BRAND NEW 15X8 VETTE Rally rims with 15x1120x3030 M&H Racemasters. $225. 477-3405.

'55 GMC PICKUP PARTS FOR sale. Engine box, etc. 479-5066 or 477-6448.

WANTED: 12-BOLT CHEV REAR end, preferably posi-track. 592-1551.

'63-67 CORVETTE SOFT TOP complete, black, good condition. $250. 479-7240 after 5 p.m.

'67 VAUXHALL VIVA TRANSMISsion. Only 6000 miles, $100. 384-4576.

MGB 3 MAIN ENGINE COMpletely rebuilt with or without head. 382-1575.

BUCKET SEATS, $50, 202 HEADS (need rebuilding) $50, ET mags to Chev. $50: 382-6623.

'50 FORD APART, $150, '63 Comet, whole or parts, $150. 595-3843.

SET OF MAG WHEELS, TO FIT '71 Chev pickup, or newer, phone 652-5822.

'55-'57 CHEV RAD., AUTOMATIC. '56 GMC pickup rad. Phone 748-2616 Duncan.

SCRAP CARS HAULED 478-9571

VOLKSWAGEN PARTS, FENDers, doors and trams, etc. 479-6982.

283 FOR PARTS, 4-BARREL INtake and carburetor. 598-7791.

WANTED: GOOD '68 OR LATER VW body. 479-2898.

MUNCIE 4 SPEED $250. 479-2270.

162 AUTO REPAIRS, SERVICE and TOWING

CAR PROBLEMS. CAN'T AFford high Shop Prices? Mechanical work done at affordable prices. Call 478-6259 or 478-4259.

LEN'S REPAIRS GAS OR DIEsel trucks, free estimates, at 1580 Trans Canada Highway, 479-2032 or 388-5821.

VICTORIA WEST MOTOR WORKS engine rebuilding specialists, 383-2734 or 383-1905.

164 AUTO BODY WORK AND PAINTING

AIR BRUSH AND DESIGNS painting. Bike tanks, fenders, side covers, frames, metal dash board in cars and vans. 595-1191.

I WILL PAINT YOUR CAR. $89.95
Days 385-6433 Eves. 479-9217

EUROPEAN QUALITY AT REAsonable rates, free estimates. A.P. 477-0567.

AUTO BODY AND PAINT, QUALity repairs, $12 per hour. 592-9289.

166 CARS and TRUCKS WANTED

VICTORIA AUTO BROKERS
TOP DOLLAR FOR YOUR CAR
1805 Blanshard 386-7707

1973 VW WESTPHALIA CAMPER, low mileage, immaculate condition, $6,100. 478-0988.

SHELBOURNE AUTO MART LTD.
1640 Cedar Hill Rd. 477-9166
We Buy Cars. Instant Cash.

WANTED 1968 TO '71 VW BEEtle in good condition with sunroof or convertible. 382-8509.

PLIMLEY
1010 Yates Street 382-9121
Good used cars wanted for cash

166 CARS and TRUCKS WANTED

$$ WE BUY $$
—CARS
—TRUCKS
—MOTOR HOMES
—MOTORCYCLES
We Trade Down
FAST CASH
DePape Motors Ltd.
760 Johnson 384-8035

1971 WESTPHALIA, VERY WELL cared for by former owner. Equipped with radial tires, gas heater, electric defrost, plus the usual features found in this model. A buy for someone at $3895. Please contact Frank Drew at Cornell-Chev-Olds Ltd., 3050 Douglas St. 385-5777 or Res. 656-3288. DL-3162.

PRIVATELY OWNED 1973 EMperor mini motor home, power brakes, power steering, automatic, and air conditioning, only 23,000 miles, completely self-contained with hot water, shower, stove with oven, 3-way fridge, stereo music, insta-awning, and extra storage. Sensibly priced at $10,500. Mill Bay, 743-9182.

TILLICUM FURNITURE
2612 SOOKE RD.
Now makes camper, car and boat cushions. Any size or shape. Full selection of materials available. Free estimates. 478-0522.

'73 CHEVY VAN, 20 MOtorhome, excellent condition, automatic, power steering, fridge, stove, sink, toilet, heater, asking $8795. 477-0053.

REALTOR WANTS '70-74 COMpact 2 door automatic, will accept as part down payment on any MLS. Ted Boden Realty, 479-1479, or office 383-5524.

CASH
We will buy your car for cash. G.C.M. Motors Ltd., 780 Goldstream Ave., 478-3242. D-7197.

'73 VOLKSWAGEN SAFARE Camper. Automatic, radio, stove, fridge, sink, toilet, gas heater. $6,000. 478-6281.

1967 10½' CAVEMAN CAMPER, Mercury F-250 V-8 ton, fully automatic and equipped, in good condition. $3,000, offers. 384-7350.

CANOPY, INSULATED AND PANelled, 8'x3'6". Phone Friday night or Saturday morning, $300. 478-2472.

COVERED MINI HAULAGE trailer. Great for big motorcycles, or small cars. $500. 384-2689 or 384-3813.

8'7" TELESCOPIC ALASKAN type deluxe camper, $1200. 479-2057.

WANTED VALIANT OR VOLKSwagen in good running order, 477-3957.

CLEAN PICKUP WANTED, 656-4394.

168 CAMPERS, TRAILERS and MOTOR HOMES

DOMINION MOTORS
HOME OF
LAYTON — HOLIDAIRE TRAILERS
GALAXIE CAMPERS and CANOPIES
CHINOOK MOTORHOMES

USED TRAILERS

'72 VANGUARD 19 ft. Fully Self-Contained on Tandems. A BARGAIN AT $4295

'74 COUNTRY SQUIRE 22 ft. Fully Self contained, like new condition. A BARGAIN AT $5295

USED CAMPER

72 10½ Ft. SKYLARK, toilet, fridge furnace, hydraulic jacks. Was $2995 NOW $2695

PARTS, ACCESSORIES! REPAIRS

HOURS OPEN:
MON. to SAT. 8 A.M. to 5 P.M.

We specialize in I.C.B.C. Autoplan
Campers and Trailers
1703 BLANSHARD ST.
(Across from Hudson's Bay parking lot) Victoria, B.C., 385-5012.
Dealer Licence Number D-5536

LOGAN'S RV SERVICE CENTRE

1975 IMPORT CAMPER SPECIAL OFFER
1975 WESTERN with furnace $1925
1976 Replacement Value $2285
YOU SAVE $ 360

PARTS AND ACCESSORIES REPAIRS (including ICBC)

WE SUPPLY and INSTALL Fridges, furnaces, Jacks, Windows. Vents and offer the following services at Reasonable rates:
—Propane Fitting
—Custom Van Outfitting
—Wiring

Open Mon.-Fri., 8:30 - 5:30
650 Burnside Rd. E., Near Douglas
384-0213
Dealer Licence D-4206

PRE-HOLIDAY SPECIAL!
DO YOUR OWN CONVERSION FOR CAMPING
1976 GMC VANDURAS

½ Ton, ¾ Ton, and 1 Ton Models. 20 to Choose from. Must be Sold by Feb. 15 to make room for others on the way. For fantastic savings and personal service, phone CHARLIE PETERSON, now, at EMPRESS PONTIAC BUICK LTD. 382-7121 or Res. 592-0458.
Dealer Lic. D 3182

OKANAGAN
Campers — Trailers — Canopies
REPAIRS Incl. ICBC
Parts — Van Accessories
Storage — Consignment Sales
Phone 384-0213 Anytime
LOGAN'S RV SERVICE CENTRE
650 Burnside Rd. E. near Douglas

1971 ECONOLINE CUSTOM camper van, completely equipped, immaculate, 25,000 miles, offers from $6,000. 385-0019 days, 479-4307 evenings.

ROAMIN' HOMES
Bob and Peggie Fennell
Mini Motor Home Rentals
652-2914

1975 FUNTIME 1120 SC CAMPER. This camper is loaded, it has been used twice and is like new. $5,000 firm. 642-5172 5-7 p.m.

OLDER MOBILE HOME, 26 feet, completely self-contained movable, $2,500 firm. 478-0793 between 6 and 8 evenings.

32 INCH CANOPY. WALK IN door. Propane equipped, carpeted, bed. 479-1912.

'75 11' SELF-CONTAINED CAMPer, side entrance, immaculate condition. 478-5497.

1969 FORD DELUXE MINI motor home, sleeps 4, good condition. $5,500. 479-5366.

1974 TIOGA MINI MOTORHOME, 14,000 miles, all extras, asking $11,600. 477-9443 after 6 p.m.

HANDYMAN'S DEAL, LARGE camper, $300 or best offer, 1219 Pearce Crescent.

1974 31' AIRSTREAM, FULLY equipped, air conditioned, like new. $16,000. 478-2822.

INSULATED CANOPY WITH sliding screened windows, light and rent only. $300. 385-0638.

'74 VW WESTPHALIA CAMPER, 18,000 miles, A-1 condition, $7,385. 478-6580.

'75 DODGE VAN CONVERSION, sleeps 4, stove and fridge, 9000 miles, asking $8000. 477-2193.

1971 VW WESTPHALIA CAMPER van, 49,000 miles $4200, 479-3231.

WANTED: 10' CAMPER, CASH. 592-2882.

168 CAMPERS, TRAILERS and MOTOR HOMES

Just Arrived
1976
Travelaires
17 Foot
20 Foot
25 Foot

ONE OF CANADA'S FINEST CANADIAN BUILT TRAVEL TRAILERS, this year Travelairs are sure to be the first choice of many Vancouver Islanders. Travelair, offering Canadian quality. The best floor plans and at reasonable prices. Order yours now, TO BE SURE OF SUMMER DELIVERY.

PLUS
19 FOOT JAMBOREE
Mini Motor Home

Completely self-contained including auto air conditioning, Roof Rack and ladder, spoiler, AM-FM Multi-Plex Radio, 3 way 6 cu. ft. Refrigerator, Battery Converter Charger, tinted windows, shag carpeting throughout and many other extras.

SUPER LOW 1976 PRICE OF $14,300

Only one left
1976 22 ft. Jamboree Mini-Motor Home Demonstrator only, 4,000 miles, loaded.
Clearance $14,900

COASTLINE TRAILER CENTRE
1621 Island Hwy. 478-0933
(Just Past 6 Mile House)
OPEN Mon. to Sat.
10 a.m. to 5 p.m.
Dealer Lic. No. D-4196

S. J. PEDEN LTD.
VANGUARD

CAMPERS—MINI MOTORHOMES
TRAILERS — VAN CONVERSION
FIFTH WHEEL TRAILERS — CANOPY TOPS
"OVER 40 UNITS IN STOCK"

GOOD SELECTION OF TRADE-INS

WE SELL AND INSTALL VAN TOPS
PARTS AND ACCESSORIES

S. J. Peden LTD.
2855 Quesnel St.
D-1040
386-3464

Bill Carter
CARS LTD. D-4701

BRAND NEW 1976 - 24½ Ft. PACE ARROW

All steel frame loaded with: 4,000 watt generator, cabin roof, air, seven cu. ft. fridge, sleeps 8, stove and oven, bath, shower, toilet, 8-track AM-FM Stereo, 70-gal. gas tank, 20-lb. Propane, 17" tires, BEAUTIFUL LAYOUT. Can Go Anywhere. COMPARE $23,000. FINANCING AVAILABLE.

2538 Government
385-1716

DOGWOOD TRAILER SALES

TRAILERS
'68 28' AIRSTREAM Ambassador
'73 20' LAYTON
'73 23' CUSTOM COACH
NEW
24' RANDELL 5th wheel $7475
18' RANDELL 5th wheel $5440

CAMPERS
'75 9½' RANDELL $3100
fridge, oven, furnace, toilet
NEW
8' RANDELL $2695
fridge, furnace

478-6841
2630 Deville Road
Dealer Licence D-1789
Highway 1 at Millstream Rd.

73 VW CHIMO CAMPER, 18,500 MILES, gas stove, electric fridge, pressure water system. $4995

69 VW VAN Partially camperized. $2295

GEM MOTOR SALES LTD.
480 Esquimalt Rd. 382-7195
D-2264

JEEP CITY
Exclusive BENDIX Motorhome Dealer.
3342 Oak St. 386-7371
Dealer Lic. D-4530

'68 VW CAMPER VAN, 10,000 miles on complete rebuild, over $2,000 spent, new motor, clutch, Q.I. lights, shocks, tires, gas heater, etc. Much more. $3195. 656-2800.

1974 FUNCRAFT ON DODGE Maxi, 318, automatic, power brakes, power steering, heater, fridge, toilet, low mileage. Excellent value $7,800. 748-8478.

TRILIUM TRAILER, 1975 ONE trip only. Excellent condition. Sleeps 4, spare tire, 3-way fridge, propane stove, cost $3200. Offers 385-8016.

LIONEL TENT TRAILER, sleeps 6. Heater, sink, range, icebox, chemical toilet, double propane bottle, awnings. Excellent condition. 477-2285.

30" DELUXE CANOPY WITH cargo door. Roof racks, extra lights, insulated and cupboards. $450 or offers. 478-3784.

8' ULTRA LINE CAMPER, EXcellent condition, sleeps 4, fridge, stove, sink, heater, jacks. $1,900. 478-9420.

11½' SELF-CONTAINED, ELdorado camper, with permanent jacks, toilet, shower, furnace, holding tanks, fridge, stove, oven, $2595. 477-9643.

'62 CHEV ½ TON, 6 CYLINDER, 4 speed; and 8' cab over camper, fridge, stove, sink. $2,000 or best offer, will sell separately 656-5205.

'61 BEDFORD CAMPER, 5,000 miles on rebuilt, stove, toilet, camperized, excellent running condition. $900. 385-5366 after 7.

1972 20' DOUBLE AXLE PLEAsure travel trailer, completely self contained, in premium condition. $4,300. 642-5862.

CAMPERETTE STYLE CANOPY, $400. 477-8381.

168 CAMPERS, TRAILERS and MOTOR HOMES

IMPALA CAMPING WORLD

LOW LOW PRICES
on
CAMPING TRAILERS
Save $350 on 1975

LEISURECRAFT
Hardtop rentals
Priced to Clear

ONLY $995

OUR MOST POPULAR Camping Trailer
LIONEL 85
1975 (Brand new)
c.w. stove, sink, ice box, brakes, spare tire.
ONLY $2195

TRAVEL TRAILERS
Sprite Kit Roadranger
Clean Smaller trade-ins from.
$1295

MINI and MOTOR HOMES
WINNEBAGO
ENDRESS
BROUGHAM
Great Floor Plans and Low Prices

Propane—Accessories—Service

OPEN 6 DAYS A WEEK
CLOSED MONDAYS

10077 Galaran Rd.
on Pat Bay Hwy. Sidney
D.L. 3918
656-5504

BOB'S
MOBILE HOMES LTD.
25 Crease DL 1911 386-3623

SPECIAL PRICE
18' NOMAD Tandem
Fully self-contained
shower model
$4595

5TH WHEELS
TRAVEL TRAILERS
MINI HOMES
TRUCK CAMPERS
TRUCK CAPS
PARTS — PROPANE
SERVICE
386-3623 382-5647

FENNELL'S
Parts—Propane—Repairs

10 colours of Profiled Aluminum
SPORTSMAN and THUNDERBIRD CANOPIES

TRAILER SUPPLIES
6459 Pat Bay Hwy. 652-2511

OPEN 7 DAYS A WEEK

'74 WINNEBAGO INDIAN 23', 440 motor, sleeps 6, auxiliary gas water and propane tanks, shower and tub, asking $15,500. 477-2175.

OKANAGAN OVER HEAD camper for import truck, sleeps 4, ice box, sink, stove and jacks, good condition. $995. 477-9137.

5TH-WHEEL TRAILER ALL equipped, complete with truck hook-up, $6,000 value for $4200 cash. 2740 Avebury.

19' FLEURY MOTOR HOMES All steel frame, solid insulation. Jackson's, 974 Goldstream. D-1014.

NEAR NEW 30" CANOPY FOR any 8' box pickup. $375. 4031 Hodgson Pl.

OLDER TYPE TENT TRAILER, needs some work. 595-8908.

20' VANGUARD TRAILER, TANdem axle, $2800, cash. 656-3143.

WINNEBAGO RENTALS, 20', 22', 27'. Phone 390-4597.

UTILITY TRAILER, EXCELLENT condition. Offers. 592-3912.

1971 VW WESTPHALIA, $4100. 658-8657

FOR RENT—WINNEBAGO motor home, winter rates, 477-2704.

BOLER TRAILER COMPLETELY equipped, as new, $2650. 592-0287.

169 MOBILE HOMES AND PARKS

Happy Valley HOMES LTD.

WE HAVE THE HOME FOR YOU NEW OR USED

The home with no hallway. 12x68 3 bedroom, spacious family room, front bedroom, 1½ baths. $18,900

FAMILY AND ADULT SPACES AVAILABLE IN NEW PARK

DOUBLEWIDE, completely skirted, furnished with all appliances. Priced for quick sale $19,900

2681 SOOKE RD.
478-8303

MEMBER
WESTERN MOBILE HOME DEALERS' ASSOCIATION
D.L. 26010

FOR RENT OR SALE. DELUXE 3-bedroom mobile home, located in family park, waterfront area outside of Sooke. Complete with wall-to-wall shag carpets, vinyl cushion floors, built-in colonial church in dining area, covered sun deck and adjacent garden shed. Fantastic view of Juan de Fuca Strait and mountains. For information call 642-5511.

PRICED TO SELL
1½-year-old 12x68 Monarch Super Deluxe. Two bedrooms, double sinks in bathroom, seperate dining and living room, front porch, fenced backyard. Landscaped, all appliances and furniture. Private property. Children and pets welcome. 7 miles from town. Immaculate condition. $21,900, firm. 478-9961 anytime.

NEW DELUXE KENTWOOD double, 24x44, 2 bedoom, 1½ bath, set up, delivered on Vancouver Island, oil tank, special price, $18,900.00 including tax. Gordons Mobile Sales Ltd., Ladysmith. Phone 112-245-3946. DL 126064.

LOCATED 10 MILES FROM town in quiet adult park. 1974 12x68 Paramount. Two spacious bedrooms, adequate storage shed, large paved carport, skirting. Nicely landscaped. Financing available. 478-5843 after 6 p.m.

12X60 PARAMOUNT 2 BEDROOM, on large fenced lot. No. 6-974 Goldstream Jacksons Adult Park. Unfurnished. Many extras, priced at $15,500. Will accept trade. Call 478-0625 days 1-3, or 478-5812 evenings.

MOBILE HOME, LAKE FRONT, 1973 Moduline, partly furnished. Fridge, stove, large sundeck. $16,900. 383-0032.

1975 MOBILE HOME, FURnished or unfurnished, $16,500. 112-743-5456.

169 MOBILE HOMES AND PARKS

Robinhood
SALES AND SERVICE

CHECK THESE WELL-KEPT USED HOMES

L2138—12x68 Leader, 3 Br., fireplace, all appliances. Many additions.

L3021—12x64 deluxe 2-Br., Lamplighter with many options, such as swimming pool and patio.

L2205—68' 2 Br. Chancellor. A real bargain at $15,900.

SPECIALS UNDER $6950

8x32 Sparton
8x25 Impala

Locally parked or May be moved

And many others to choose from

SPACES AVAILABLE

All financing arranged with your down payment as low as $100 on approved credit.

LISTINGS WANTED

FRANCHISE DEALER FOR BRITANNY—HOMCO—MANCO

2714 SOOKE RD.
478-9912
478-9517, 478-9518
D.L. 3091

EXCLUSIVE LISTINGS

IMMEDIATE OCCUPANCY—MOVE IN

68x12 GENDALL Cedar Creek
56x12 DIPLOMAT Langford
40x24 CHANCELLOR Langford
52x24 MODULINE Sp

200 APARTMENTS TO RENT UNFURNISHED

GORDREAU APARTMENTS
Gorge Waterfront
Completely Secluded
Beautiful Location
Now renting
—1 and 2 bedroom apts.
—elevators
—indoor pool
—swirl pool
—sauna
—billiard room
—recreation rooms
—wall to wall carpets
—storage in suite
—balconies with view
—some underground parking
CALL MR. AND MRS. A. PERN 386-6131

THREE VIEW CONDOMINIUMS
Fishing, golfing, skating, swimming, curling, crafts bowling, plus shopping centre surround these deluxe 2-bedroom, 1½ bath condominiums boasting living room, dining room, kitchen with eating area, appliances, drapes, wall-to-wall closed security parking, recreation and hobby rooms. Unsurpassed views of city, harbour, mountains, Sooke Hills. $365-$400 per month with lease available. 477-9394.

TWO 1 BEDROOM
Located at 920 Hillside band new, elevator, hot water heat included, controlled entrance. $195 and $202. Contact RICK INNIS 477-9394.

DUNCAN'S OUTSTANDING NEW APARTMENTS
2575 ALEXANDER ST.
NOW RENTING 1 BEDROOM FROM $215.00
2 BEDROOM FROM $253.00
LOOK AT THESE SPECIAL FEATURES:
—Heated indoor swimming pool
—Sauna
—Extra large suites
—Hot water heating included
—Central location
—Some undercover parking
1 Child Welcome. Sorry, No Pets. For further information, contact resident manager, Mr. Russell, 748-2638.

AVAILABLE IMMEDIATELY
Deluxe apartment-condominium overlooking Beacon Hill Park. Spacious, 2 bedrooms, 1½ bathrooms, balcony, wall to wall, underground parking. Rent $375. Lease available.
apply
david burr ltd.
655 Fort St. 384-9335

LARGE CLEAN GROUND LEVEL self-contained basement suite, Colwood-Metchosin area. $250 per month includes fridge, stove, curtains, water, heat and hydro. Plus use of washer, dryer in private home. Prefer older couple. No pets. References. Victoria Press, Box 422.

IMMEDIATE OCCUPANCY, BAY, Fernwood area, 1 bedroom upper suite, redecorated, wall-to-wall carpet, $250 per month includes water, electric heat, light, stove and fridge, call 595-1846 or 478-3249.

THE ROYAL VICTORIA MOTEL 230 Gorge Rd. East, offers you accommodation by the day, week or months. Rents that you can afford, from bachelor to 2 bedroom suites, 385-5771.

TOWNHOUSE, 3 BEDROOMS, 1½ baths, fireplace, wall-to-wall carpeting, full basement, pool and playground. $350. Available March 1st. Phone to view, 479-6402 after 6:30 p.m.

BEACON HILL NEAR waterfront, bachelor suite in quiet house, share bathroom, suitable professional woman. References. $145. 598-4971.

ONE and TWO-bedroom condominium suites for rent from $350.00 monthly. 385-2435.
P. R. BROWN and SONS LTD.
762 Fort St.

VICTORIA'S DOWNTOWN HOTEL and APARTMENT COMPLEX
CHATEAU VICTORIA
740 Burdette 382-4221

ONE BEDROOM SUITE IN clean modern block. Close to Parliament buildings and inner Harbour. Quiet refined older adults only. No pets. 477-6448.

AVAILABLE IMMEDIATELY. 1½ bedrooms, ground floor duplex in Victoria West. $200 per month. Phone 383-5083 between 6 p.m. - 8 p.m.

SOMETHING DIFFERENT: Living room fireplace, beamed dining room, large kitchen, 2 bedrooms. Four appliances, carpets, drapes. Downtown. $320. 479-2736.

2-BEDROOM SUITE FOR RENT, wall-to-wall carpet, fridge, stove included. $220 month, all utilities included. 388-9628 after 3:30 till 9 p.m. available immediately.

GORDON HEAD, NEW SUITE, IN basement, 2 bedroom, wall-to-wall, drapes, using washer and dryer, $270 including utilities, Feb. 15. 477-8032.

2-BEDROOM APT., CENTRALLY located. 386-6803.

201 APARTMENTS TO RENT FURNISHED

PENTHOUSE MANOR HOTEL
2930 Washington 388-7818
New ultra modern deluxe bedroom and bachelor apartments. Beautifully furnished. Situated in quiet location overlooking Gorge waterways, close to bus service. Includes colour TV, telephone, dishwasher, laundromat, sauna and swirl pool, Maid service. No pets. Rent by day, week or month.

DAILY WEEKLY MONTHLY
Adjacent to parliament buildings and inner harbor. Fully furnished one-bedroom suites, color TV, linens, dishes, all utilities. Use of saunas, pools, and coin laundry.
ROYAL SCOTT INN
425 QUEBEC ST. 385-2543

CRAIGFLOWER MOTEL ON GORGE WATERWAY
Offers deluxe bachelor and one-bedroom suites at special winter rates. All the comforts of home. Completely furnished with maid service and laundromat on premises. Call
388-7861

CADBORO BAY, IT'S DIFFERENT! Attractively furnished spacious 3-room suite, linen supplied, cablevision, close to stores, transportation and 20 mins. from town. Suitable mature married couple, available now. $285 month. Fairways Lodge. 3895 Hobbs St. Just phone 477-2692.

DE LUXE ACCOMMODATION. Furnished bachelor and 1 and 2 bedroom suites available from Sept. 15. Maid service, answering service, indoor heated pool, saunas, coffee shop, dining-room, laundry, colored cable TV. "No pets". Coachman Inn, 229 Gorge Rd. E. Phone 388-6611.

DE LUXE ACCOMMODATION. Furnished bachelor and 1 bedroom suites available from Sept. 15. Colored TV, dining room, laundry, indoor pool, hydro pool, saunas, lounge, maid service, answering service. No pets. Canterbury Inn, 210 Gorge Rd. Phone 387-2151.

BRENTWOOD INN
3 acres on waterfront in Brentwood Bay. Complete 2-room units with kitchen facilities, cable T.V., everything supplied. Marina, restaurant, salmon fishing all year round. Reduced winter rates. 652-2912.

1-BEDROOM, FULLY FURNISHED with all facilities and extras to sublet for 6 weeks, starting Feb. 14 ending March 31. Price $200. Corner Fort-Foul Bay. 595-3086 between 5-7:30 p.m.

SUPERIOR 1-BEDROOM SUITE in Oak Bay Village area. China, linen, TV, etc. included. Beautiful 4th floor view from balcony and windows. Inquiries after 5:30 p.m. 383-3224.

1-BEDROOM SUITE, FURNISHED, weekly maid service, very quiet, adjacent park, beautiful ocean view. 658-5212. Seaview Motel.

SELF-CONTAINED BACHELOR suite, kitchenette, bath, separate entrance, cable TV, central. Call 385-0343 after 4.

NICELY FURNISHED, BRIGHT ground level 1-bedroom suite in small quiet block. Suit responsible adults only. 477-2833.

FULLY FURNISHED DELUXE 1 bedroom suite, Feb. 15. 385-5319.

201 APARTMENTS TO RENT FURNISHED

SELF CONTAINED 1 BEDROOM basement, Suite $200, Gordon Head area. Available immediately. 477-5594.

$350 INCLUDES UTILITIES. 2 bedrooms, living room, kitchen, dining room. 2311 Dowler. 477-9437.

3 ROOM FURNISHED SUITE, with shower, utilities included. Ideal for couple. 478-2323.

BASEMENT SUITE, HOT PLATE, share bathroom, Simpsons Sears area. 595-6905.

SELF-CONTAINED BACHELOR suite, close to downtown and beach. No pets. 383-7576.

MARCH 1ST, LOVELY BACHELOR suite, adult. $160. 3-1180 Colville.

202 APARTMENT FURNITURE TO RENT

STANDARD FURNITURE
Three Rooms from
$35 per month
Immediate Delivery
382-5111

MacDONALD'S FURNITURE
Three room group rentals. Call 383-1171, Broad at Pandora.

203 APARTMENTS WANTED

RESPONSIBLE WORKING FEMALE, 23, requires furnished or unfurnished self-contained apartment near city centre. Maximum $175. Phone 479-2430 evenings.

YOUNG WORKING COUPLE 30, need home, suite, fireplace, March 1st. Willing to redecorate, maintain garden. Rent $200. 383-5763 after 6 p.m.

PROFESSIONAL WOMAN, DESIRES apartment with fireplace, references available. 592-7285 evenings.

UVIC PROFESSOR, MATURE male nonsmoker, needs apartment under $150 per mo. Phone 477-6911 ext. 550 9-4 weekdays.

QUIET, RESPONSIBLE, WORKING couple want older style, one or two bedroom apartment by March 1st. Excellent references. 382-0248.

RELIABLE WORKING COUPLE require one or two bedroom unfurnished suite for March 1. 598-6370.

WOMAN WANTS APARTMENT, James Bay, Fairfield area. $125.00 per month tops. 385-8428 after 4.

APARTMENT, STUDIO, OR COTTAGE around $100, excellent references. 598-2111.

GENTLEMAN 30'S, WISHES self-contained suite, bright and cheerful. 386-9083.

204 SHARED ACCOMMODATION

BE ONE OF THE FAMILY, FATHER with 2 girls has room furnished, mother, 1 child and baby welcome, modern appliances, freedom of the home, costs negotiable. No tritiers. 860 Colville, 382-7665.

WANTED GIRL TO SHARE apartment, phone before 5. 386-7266.

3-BEDROOM HOUSE, SHARE with working man. $100. 478-1206, Colwood.

WANTED: GIRL TO SHARE apartment Esquimalt area, 384-4366 Veronica.

1 ROOM IN 5-BEDROOM HOUSE, $100. 385-0151.

206 DUPLEXES TO RENT

OAK BAY
Suitable for OLDER or very QUIET COUPLE. 2-bedroom duplex, fireplace, basement oil heat, drive-in garage. References required. Rent $325.00. Phone 384-9335.

MARCH 1, 1-BEDROOM LOWER duplex on quiet street, near Beacon Hill Park, sea, bus. Fireplace, skylight, garden, wall-to-wall carpet. Responsible couple or single only. $250 month. After 6 p.m. 385-4855.

UPPER DUPLEX, MILGROVE St., 3 bedrooms, including stove and fridge, wall-to-wall carpet. Available Feb. 14. $350 per month. Half utilities extra. 478-9906, 5-9 p.m.

2-BEDROOM DUPLEX IN FAIRfield, heat, water included, basement, carport, large fenced yard, vegetable gardeen. Couples only please, no children, No dogs. $350. 477-9879.

SAANICH, 1142B UNION RD., $350, 2 bedrooms, side-by-side duplex, full basement with 2 bedrooms and kitchenette, wall-to-wall carpet. No pets. Possession Feb. 15. 385-0919.

OFF JACKLIN ROAD, NEAR Belmont school, modern, spacious, three bedroom, 2 bath, fridge and stove, full basement, happily married compact family. Allow 2 children, no pets or borders. 478-5260.

BRAND NEW SPACIOUS 3 BEDroom, electric heat, floor to ceiling fireplace wall-to-wall, 2 complete bathrooms, full basement, $400 per month. 479-6019.

UPPER DUPLEX, QUADRA Street, close to town, 2 bedrooms, wall-to-wall carpet, stove and fridge included. $350 per month. Available immediately. 382-8610.

2500 SQ. FT. 3 BEDROOM, SIDE duplex, 4 baths, fridge, stove, washer, dryer, curtains. Completely carpeted. University area. $525. 477-2581.

2-BEDROOM DUPLEX, FIREplace, fridge and stove, drive-in garage, close to Simpsons-Sears shopping centre. Sorry no children. Middle age or retired. 592-0886.

NEW 1,000 SQ. FT. DUPLEX, two bedroom wall-to-wall, on quiet street, water supply, one child allowed, references, $295 a month, 642-5655 Sooke.

2 BEDROOM DUPLEX, OFF Burnside, quiet area, requires someone clean, take care small garden, no pets March 1. $250. 381-9570.

CHILDREN WELCOME
Three bedrooms, 1½ baths, large utility, near schools and park, available mid Feb. $325. Phone 477-5669.

GLASGOW ST. SIDE BY SIZE 2-bedroom duplex. Fridge, stove, oil furnace in basement. March 1. $200. Phone 595-6747.

COBBLE HILL, 1 BEDROOM DUplex on 4 acres. Fridge, stove, washer, dryer. $225 monthly. 383-4558.

7-YEAR-OLD, 3-BEDROOM DUplex, quiet street, near K-Mart. $340. Available March 1st. 592-9398. References required. No pets.

3-BEDROOM TOWNHOUSE IN Gordon Head. Stove, fridge, and drapes. Available now. $375. References required. 382-9485 after 5.

ESQUIMALT 2 BEDROOM SXS, close to town, fridge, stove, references. No pets. Available March 1. 475-3854.

2-BEDROOM FRON SUITE, AVAilable March 1st. Has fireplace, wall-to-wall. No pets please. $350 including utilities. 598-5537.

4 BEDROOMS, 1½ BATHS, DUplex side, no pets, $390. Including heat, hot water, phone after 6. 592-6372.

SIDE BY SIDE IN ESQUIMALT, 3 bedrooms, 1½ baths. Wall to wall. All appliances, $300. No Pets. References. Phone 598-8257.

LANGFORD, SPACIOUS, 3-BEDrooms, close to schools, fridge and stove, 2 children no pets. $295. 478-5260 and 478-2225.

SIDE BY SIDE DUPLEX, CEDAR Hill—Haultain. 2-bedroom, full basement, fridge and stove. $275. 385-2146.

EXCELLENT 2-BEDROOM DUplex in Oak Bay overlooking Yacht Club. $375. 592-6560.

SIDE-BY-SIDE 3-BEDROOM full basement drive-in garage. 385-1803.

3-BEDROOM SUITE AND WALL to wall carpeting living room and hallway. $230. 385-4908.

SIDE BY SIDE DUPLEX, 3 BEDrooms, 1½ baths, no pets available. March 1st. 385-8351.

TWO BEDROOM DUPLEX available March 1. Phone evenings after 7 p.m. 384-7530.

3 2-BEDROOM SUITES, $275-$350 per month includes all utilities. 598-8366.

QUALITY SIDE BY SIDE, 2 BEDrooms, wall-to-wall, Fairfield residential. March 1, $325. 592-4181.

2-BEDROOM SUITE. $250
385-4908

ONE BEDROOM UPPER DUplex, vacant. 595-1997 after 9 p.m.

207 DUPLEXES WANTED TO RENT

YOUNG COUPLE AND 2 CATS need 1-bedroom duplex with fireplace. References. 388-4136.

210 HOUSES TO RENT UNFURNISHED

BRAND NEW
3-bedroom home, broadloom, dishwasher, fireplace, on quiet crescent. Located on East Saanich Rd. 7620 Blackthorn Place. Minimum one year lease. Immediate possession. $420 per month.

Located just off East Saanich Road at 8069 Galbraitne Close, a new 3-bedroom home with carport. Immediate occupancy. Minimum one year lease. $490 per month.

Beautiful one bedroom condominium in the Royal Woods Development on MacKenzie Avenue. Brand new broadloom, drapes, fridge, stove, swimming pool, billiard room, a beautiful spot to rent. $280 month.

For Information, Call:
Playfare Properties Ltd.
388-5676

OAK BAY MCCLURE MANSION. Large formal living and dining rooms, library, sunroom, family room, kitchen with laundry room, 6 bedrooms, 2 full baths, full basement. Nearly ½ acre of mature landscaping. Extensive patio. Includes all major appliances and many extras. Lease available at $850 per month. Phone 598-6497 after 7.

MORNINGSIDE WEST
LARCHWOOD AND LAVAL
3-bedroom townhouse available. Featuring 2 bathrooms, full basement, automatic oil heater, W-W carpeting, drapes, fridge, range, washer and dryer. Fireplace. Rent $325 and up. BYRON PRICE AND ASSOCIATES LTD., 385-2458.

ARCHITECT DESIGNED
3 B.R. home, incredible views, 6 months. $700 p.m.
2 B.R. Condominium. Apartment. F.P., 3 baths. Yates St. $375 p.m. Available now.
Henderson Realty Ltd.
385-9741

UPLANDS
CLOSE TO WATERFRONT
5 bedroom home with large indoor swimming pool, living room, kitchen, den, double garage, $800. Available now. 479-1102.

ESQUIMALT, 1027 POSTER CRESCENT. Available now. 4-Bedrooms, living room with fireplace, dining room and large kitchen, 2-baths, rumpus room in full-basement, wall-to-wall carpet, drapes, stove and fridge included. Rent $410. 477-2654.

GORDON HEAD VILLAGE PARK, 2 bedroom Townhouse, 1½ baths. Dining room-Living room, fireplace. Basement stove, fridge. Indoor heated pool with sauna. Covered parking. $425 per month. Immediate occupancy. References. 477-4860 or 386-7551.

ARDMORE WATERFRONT — DEluxe new spacious home available for responsible adults for 1 year. References required.
apply
david burr ltd.
655 Fort St. 384-9335

COMPACT 2 BEDROOM HOME In lovely country setting near the public beach in Shawnigan Lake. Stove, fridge, garage. $275 March 1st. No pets. References. Call Shawnigan Realty. 743-5311 or 743-2607 (res.)

ELK LAKE
Two-bedroom home on 1 acre lot. Stove and fridge included. $395 per month.
City Brokerage—386-3547

NIFTY STARTER HOME. 3 BEDrooms, living room, kitchen, pantry area, laundry room in basement, one bath. Quadra-McKenzie area. $39,500. 477-4869 after 5 p.m.

NEWER 3-BEDROOM HOME, fireplace, wall-to-wall carpet, workshop, laundry room, vegetable garden, located behind B.C. Forestry Lab. Available immediately. 598-3140 between 6-8 p.m.

AVAILABLE IMMED. ONE 3-bedroom home, living room, dining room, kitchen with eating area. References required. $400 P.M. Call 385-8782.
DOUGLAS REALTY LTD.

MARCH 1. BRAND NEW, BUILT by Craftsman, 3 or 4 bedroom, 1½ baths, 2 fireplaces, wall-to-wall carpet, full basement, University area, $500. 592-3130.

HOUSE WITH VIEW, NEW, 3 bedrooms, 1½ baths, large kitchen, full basement close to schools, shopping centre, $425. 478-7990.

HOUSE WITH VIEW, NEW, 3 bedrooms, 1½ baths, large kitchen, full basement close to schools, shopping centre, $425. 478-7990.

3 BEDROOM HOME, QUIET LOcation, fenced in yard, close to school and stores. Choice area. 477-9607 afted 4 p.m.

EXECUTIVE HOME. 4 BEDrooms and den. Oak Bay border. Entertainment-size living and dining rooms. $700. 598-3929.

2 BEDROOM, NO BASEMENT, electric heat, child welcome. On Douglas north of Woolco. References. $325. 658-5564.

SOUTH OAK BAY, ATTRACTIVE two or three bedroom house, fridge, stove, drapes. $425, phone after 1 p.m. 598-5636.

YOUNG COUPLE WOULD LIKE 2-bedroom house for March 1. Any area. Rent approximately $200. Can you help us? 479-1865.

GORGE AREA 3 BEDROOMS, full basement, drive-in garage. No friction or stove. Available immediately. $370. 384-9570.

COLWOOD
three bedroom full basement, washer dryer, fireplace, $425. 478-3719 after 6.

UPPER 3-BEDROOM HOUSE, 1½ baths, fireplace, stove and fridge, $325 month. Available Immediately. 478-1206 after 3 p.m.

2 BEDROOMS, SHELBOURNE-Kings Rd., close to Simpsons-Sears, 598-8240 after 4.

TWO-BEDROOM SUITE, UTILITIES included. $245. After 3 p.m. For more information. 383-5951.

OLDER 2-BEDROOM HOUSE, full basement, Cook and Quadra area. $325 per month. 383-1632.

3—BEDROOM CONDOMINIUM for rent. March 1st. $350. Phone 479-6402, after 6:30 p.m.

AVAILABLE MARCH 1st. LANGford, 2-bedroom home, $290, one child welcome. 478-7653.

3-BEDROOM, FULL BASEMENT, large lot, near bus. $425. 386-0134, evenings.

HANDY MAN NEEDED, HOUSE available with job, retired persons only. 478-1701. Langford.

SMALL 2-BEDROOM HOUSE available March 1st. Wall-to-wall. No pets please. $295. 598-5537.

AVAILABLE MARCH 1, 3-4 BEDroom home in Jubilee area. Rent or lease—$400 month. 595-7889.

LOVELY 2-BEDROOM HOME, oil hot water heat, on Prior Street. $385 month. 384-5490.

NEW 6-ROOM TUDOR HOME, near Government House. $725. References. 386-8095.

TWO BEDROOM SUITE, UTILITIES included. $245. After 3 p.m. For more information. 383-5951.

3-BEDROOM HOME, MCKENZIE-Quadra, Children, pets welcome, $325. 477-4869 after 5 p.m.

FAIRFIELD, 10 BEDROOMS. $825. 388-4019 after 5.

THREE-BEDROOM HOUSE TO rent. $350 per month. 385-0365.

211 HOUSES TO RENT FURNISHED

MODERN 2-BEDROOM BUNGAlow, 16 miles from downtown, adults only, no pets. Malahat Bungalow, 478-3011.

FURNISHED 2 BEDROOM, FULL basement with 3rd bedroom down, Simpson Sears area. Child and pet welcome. $340. 658-8659.

FIVE-BEDROOM HOUSE, HIGHland District, suitable group, vacant March 1st, $350. Phone evenings 478-1993.

SIMPSON SEARS AREA — MODern 3-bedroom main floor, $395 plus ½ utilities. 477-9970.

EAST SOOKE, SEMI-PRIMITIVE cabin, ocean, electric heat, fireplace, outhouse, $125, 383-8040.

NEAR BUS AND BEACH, OAK Bay. Available Feb. 27 to March 27. Reply Victoria Press Box 386.

211 HOUSES TO RENT FURNISHED

SXS DUPLEX ON TILLICOM and Kerr. 2 bedrooms, full basement, fireplace, hardwood floor, stove and fridge included. Available March 1st. $315 a month. 592-4758.

AS OF MARCH 1, ON PROSPECT Lake, older home, 2 bedrooms, sunroom, large living room with fireplace, kitchen, utility room. $365. 479-1120.

MILL BAY, ONE BEDROOM WAterfront cottage, fully furnished, sorry no children or pets. $185 per month. Phone 598-1436.

SUITABLE FOR RETIRED PERson. Pets OK. Maine Island, waterfront. Near conveniences. 596-8281.

2 BEDROOM MOBILE HOME ON private property to rent for 3 months. No children or pets. Sooke area. $150 per month. 658-8082.

2-ROOM COTTAGE AT QUALIcum Beach, low rent for a pensioner-caretaker only. 598-5753.

SALT SPRING SEA SIDE 1 BEDroom cottage, until June 1. $175.00. Ganges 653-4273.

212 HOUSES WANTED TO RENT

WANTED BY MARCH 1, 2 BEDroom house or apartment under $250 for married couple with 2 young children and a well trained cat. We will take good care of your property. Please phone 382-4320.

2 PROFESSIONAL WOMEN IN late 20's and 1 dog, desperately need a place to live in the country, experienced gardeners and carpenters, willing to fix up and or caretake. Call 478-9450 evenings.

BUSINESS MAN AND WIFE seek small house or character two bedroom apartment for April 1. Preferably close to downtown location. References. 382-6680.

YOUNG LAWYER AND WIFE desire to caretake home (and pets if required) in exchange for rent. Excellent local references. Available March 1st. Phone 656-4437.

WORKING COUPLE WITH small trained pet but no children seek one or two bedroom house or duplex under $250. 595-7789.

RESPONSIBLE COUPLE WITH child and cat want 2 bedroom house or duplex. Approximately $200. 384-5284.

FOUR RESPONSIBLE ADULTS seeking large older home within 15 mile circle radius and will do renovations. 477-8097.

TEACHER AND WIFE URGENTLY require house or cottage from mid-June—mid-Sept. reasonable, call anytime 478-2084.

WORKING COUPLE WANT older home with garden space. Will do repairs. Approx. $200. Phone 388-6140 after 5 p.m.

WORKING COUPLE REQUIRE one or two-bedroom house, close in, $250 limit. Phone 592-3160 after 10 a.m.

RESPONSIBLE COUPLE, 2 CHILdren, obedience trained dog, need house, reasonable rent in or out of town. 658-1117.

2 RESPONSIBLE ADULTS, 1 working, 1 student, need 2-bedroom house or apartment. Phone 477-8097 after 5.

HOUSE WANTED TO RENT FOR two working Christian men, up to $250 in Victoria and vicinity phone 652-2723.

NEEDED URGENTLY, 1-2 BEDroom cottage. Between McKenzie Ave. and Sidney. 652-3726 after 5 p.m.

THREE BEDROOM HOUSE OR apartment, furnished, by March 1. 385-5585.

RESPONSIBLE COUPLE LOOKing for one or two-bedroom house. Downtown area. $200-$250. 385-6051.

WANTED: TWO OR THREEbedroom basement house. Good references. Have cat. 592-2882.

MARRIED COUPLE SEEK house with garden, $300 maximum, March 1. 382-4043.

RESPONSIBLE MARRIED COUple requires small house or cabin. References. 478-8205 evenings.

213 HALLS, WAREHOUSES, STORES and OFFICES TO RENT

ACCOUNTANTS
DRAFTSMEN
DOCTORS
LAWYERS
OTHER PROFESSIONALS
are you thinking of setting up in busy Langford with offices in your own home? Large luxurious house for rent on Goldstream Ave. near Colwood Golf Course. Open beams, 2 fireplacees, w-w carpeting throughout, 9 spacious rooms. 478-2523.

HILLSIDE DOUGLAS AREA
3 private offices or deluxe suite. Carpeted, air conditioned. Ample parking.

Receptionist and telephone answering service available. Mr. Simms, 9-5, 386-3414. OK Trucking.

SIDNEY
MODERN OFFICE SPACE (WITH ELEVATOR) AVAILABLE IN SIDNEY. PROFESSIONAL BUILDING, 9775-4th STREET. FOR INFORMATION CALL 386-2437 or 656-2359.
PACIFIC STRATA REALTY LTD.

FOR LEASE
700 Block Fort St., 3000 sq. ft., 2nd floor. All or part — available immediately. Call 382-7276, Town and Country Realty Ltd.

T. L. MANN AND ASSOCIATES LTD.
1820 Oak Bay Ave.
1750 SF WAREHOUSE
4000 SF OFFICE
TOWN AND COUNTRY AREA
CALL: STAN PELLAND
598-5144 598-5427

TURNER AND DAVID
2 small private offices. Suitable for contractors, jobber, etc., storage and parking can be arranged. Mr. Simms, 9-5, 386-3414. OK Trucking.

STORE—CORNER OAK BAY AVE. AND FOUL BAY RD.
Rent—$225 Phone 384-9335
david burr ltd.
655 Fort St. 384-9335

ESQUIMALT—ADMIRALS (Retail—office) New modern complex now leasing ground floor — fully carpeted and air conditioned. Idea space available for bakery, barber shop, beauty salon, florist??? Call 388-5471.

SECOND FLOOR OFFICE SPACE on Kings near Quadra, two suites, total area 1200 sq. ft. can be divided, air conditioning, wall-to-wall carpet, parking, new renovation, available early March. Phone 385-7734.

PRIME LANGFORD AREA. 1600 sq. ft. in professional building. Fully air-conditioned in Langford Bank of Montreal building. Available now on a lease basis. 386-7086.

5,000 SQ. FT. OF WAREHOUSE or distribution space available March 1st. 19' High ceiling with office included. Large overhead door. Excellent location on Viewfield Road. 386-7086.

AVAILABLE MARCH 1ST. bright clean office renting for $100 monthly including heat and light. Approx. 300 sq. ft. Located in Esquimalt area. Call Mr. Anderson at 382-2721 or 477-4985.

FOR RENT OR LEASE—1,500 SQ. ft. on ground level of small professional building, fronts main road. Heat and washrooms supplied. Generous parking available. Phone 383-6874, weekdays between 9-5.

DUTCH FAMILY WANTS TO rent small shop for flower business, with living quarters, 2-3 bedroom. Victoria area. 478-4119. after 6 p.m.

NEW BUILDING FOR LEASE — 5,400 sq. ft. or part, zoned M3 heavy industrial — 3 phase wiring, loading dock, office space and parking 383-4131.

CITY CENTRE IN HEART OF shopping district, 2500 sq. ft. completely remodelled store or office space. 385-2112 or 388-4751.

COLWOOD AREA, RETAIL space available in the new Hatley Park shopping centre. Opening soon. For information, 388-5812.

$600 PER MONTH, NEW BUILDing, complete second floor, washrooms, 1,525 sq. ft. totally carpeted. 385-8821.

SMALL OFFICE IN APT. BUILDing. 385-5092.

215 HALLS, WAREHOUSES, STORES and OFFICES TO RENT

REALSPAN PROPERTIES LTD.
1931 VANCOUVER ST. 388-6454

OFFICES FOR LEASE
1—COURT HOUSE just steps away. New air conditioned space.
2—PARKING is no problem in this prestige building now under construction. Close to Court House and Government Buildings. Available January 1976.
3—600 SQ. FT. in new air conditioned building on downtown fringe. Short term lease available.
4—CENTRAL SAANICH is growing and requires services. New office building soon to be constructed, offers excellent exposure and central location.
5—DOCTORS and dentists. Two new buildings available on the fringe of town. Air conditioned with parking.

WAREHOUSES FOR LEASE
1—4700 sq. ft. LCBC. Just half block away. Ideal body shop. New construction.
2—JOBBERS. Up to 7500 sq. ft. in north Douglas area. Soon to be constructed. Loading docks, semi-trailer capacity.
R. I. MURPHY, J. F. COLWELL
388-6454
592-7250 592-9828

WESTMONT COURT
920 HILLSIDE AVE.
PRESTIGE PROFESSIONAL OFFICE BUILDING
SQUARE FOOTAGE TO SUIT
ELEVATOR
AIR CONDITIONING
ALL UTILITIES INCLUDED
NEGOTIABLE RENTALS
TO VIEW CONTACT
RICK KINNIS 477-9394
WESTMONT REALTY LTD.
386-6796

TOWNE SQUARE
Opposite Johnson St. city parkade. 33 retail stores and 12 000 sq. ft. of office space. One of Victoria's most exciting and unique developments. Surrounding open air mall in the very heart of downtown shopping district. Now leasing stage 1, for occupancy mid March. Phone 385-0212, 385-2112, or 388-4751.

Park Pacific
PROFESSIONAL OFFICE SPACE available in new five-storey concrete, fully air conditioned and carpeted building on Quadra Street near McKenzie Avenue with abundant on-site parking. Architect-designed interior layout and decor
Park Pacific Apartments Ltd.
388-5491

FOR RENT
WAREHOUSE SPACE
NEW
Centrally located. Quality construction. Competitive rents. Leasehold improvements can still be completed to your specifications. Areas available: approximately 2600 square feet, 3,000 square feet and 4,400 square feet. Full particulars with B. E. JEFFERY 598-3321.
JACK MEARS OAK BAY REALTY LTD.

2727 Quadra
WHY PAY RENT?
Business and professional people MAY NOW purchase office space on strata title. 1025 sq. ft. to 1360 sq. ft. on three floors of cement block and steel construction. Air conditioned units, excellent financing available.
388-4291, JOE MANTON 382-5211
J. H. WHITTOME AND CO. LTD.
1111 BLANSHARD ST.

REASONABLE RENT. PART time, actors, dancers, teachers, other. 1322A Government. 384-3641.

STORE OR OFFICE SPACE. Approx. 1000 sq. ft. Rent $390 month. 745 Pandora Ave. 383-3613.

WAREHOUSE OR MANUFACturing space available. New building. Low rates. 656-3233.

LIMITED COMPANY FOR SALE; idle at present, offers 478-5030.

STORAGE SPACE FOR RENT Gorge Shopping Centre 388-5812.

233 MORTGAGE LOANS and INSURANCE

SINCE 1887
Pemberton, Holmes Ltd.
1000 GOVERNMENT ST.
1st Mortgage Funds Available—11½-12½%
Please Call
384-8124 RICHARD HOLMES

ARE YOU BUYING A HOME?
MORTGAGE FUNDS AVAILABLE
Do you need additional capital, or funds for debt consolidation? Use your home equity up to 85% of appraised value.
1st—2nd—or 3rd Mortgages
Construction interim. Commercial also available.
Rae Investments Ltd.
204-493 Burnside Rd. E.
Victoria, B.C.
388-7891 — Days
477-3886 — Eves., Mr. Stuber

LET WHITTOME'S
Arrange the financing of your home at the most advantageous rate and terms. We have money available for first and second mortgages.
Phone KAJ JACOBSEN
J. H. WHITTOME AND CO. LTD.
1111 BLANSHARD ST.
388-4271

MORTGAGES
Investment opportunities in prime 1st and 2nd mortgages. Fully managed with rates beginning at 11¾%.
P. R. BROWN
AND SONS LTD.
762 Fort St. — 385-3435

AUTO PLAN AGENT
Ker & Stephenson Ltd.
680 Broughton Street
OPEN
Saturday 9:00 a.m.-1:00 p.m.
For month of February
11.5%
Immediate Funds
Interim or Conventional
Commercial — Residential — Farm
R. GEDDES
PRINCIPAL PROPERTIES LTD.
477-9514

233 MORTGAGE LOANS and INSURANCE

We Specialize In
FINANCING
DEVELOPMENT
1st and 2nd
MORTGAGE
LOANS ON
ACREAGE,
APT. SITES
Or Most Any
Real Estate
Holdings
ANYWHERE IN B.C.
CASH VALUATIONS ON EXISTING MORTGAGES OR AGREEMENTS GIVEN WITHOUT OBLIGATION
COURTESY TO FELLOW BROKERS
PHONE MR. LEN THOMAS COLLECT AT 384-7128 (AFTER HOURS 478-1720)
Douglas Hawkes Ltd.
990 Blanshard St.

1st - 2nd - 3rd
MORTGAGE
LOANS
NO BONUS
NO DISCOUNT
NO HIDDEN CHARGES

Borrow	Pay Monthly
$ 2,500	$ 34.59
$ 5,000	$ 69.98
$10,000	$139.96
$15,000	$209.94

5 Yr. Terms — 15 Yr. Amort.
NO AMOUNTS TOO SMALL OR TOO LARGE
HIGHEST PRICES PAID FOR EXISTING MORTGAGES OR AGREEMENTS
INTERVIEWS IN THE PRIVACY OF YOUR HOME
MONEY IMMEDIATELY AVAILABLE
W. A. (Bill) Hodgson
385-4528
24-hour service
Byron Price and Associates Ltd.

SECOND MORTGAGES
—Up to $25,000
—12-24 months
—Up to 12½ years to repay. 5-year terms.
—Fully life insured at no extra cost.
For the purpose of
—Home renovations, debt consolidation
—or any worthwhile purpose
TORONTO DOMINION BANK
Town and Country Shopping Centre
3635 Douglas St.
386-6791

RIM ROBERTS INVESTMENTS & MANAGEMENT LTD.
702-1175 DOUGLAS 388-6691

EXCELLENT MORTGAGES AVAILABLE
High rates, Victoria and Nanaimo properties. Contact:
D. H. MacGILLIVRAY 388-6691

$8650 buys $8750 2st mortgage payable interest only monthly at rate of 1% per month ($82.50 per month). Two year term.
For further information call LEN THOMAS at Douglas Hawkes Ltd., 990 Blanshard Street. 384-7128 (Res. 478-1720).

Funds available immediately for 1st and 2nd mortgages. Contact:
david burr ltd.
655 FORT ST. 384-9335

234 MORTGAGES FOR SALE

1st MORTGAGES TO YIELD
18 per cent
Interest compounded ½ yearly, not in advance, minimum investment $7,000. Max term — 2 years.
Macabar Holdings Ltd.
Please provide full details of Name, Address and Phone number to Victoria Press, Box 365. Mortgages may be purchased for personally administered R.R.S.P.

1st MORTGAGES TO YIELD
18 per cent
Interest compounded ½ yearly, not in advance, minimum investment $7,000. Max term — 2 years.
Macabar Holdings Ltd.
Please provide full details of Name, Address and Phone number to Victoria Press, Box 365. Earned interest qualifies for Registered Retirement Savings Plan.

FIRST MORTGAGES FOR SALE
$12,000 at 13% Property value $42,000
$23,000 at 13½% Property value $48,000
$31,000 at 13¾ Property value $49,000
THESE MORTGAGES ARE ALL SEASONED AND CONTAIN ALL RELATIVE CLAUSES FOR YOUR PROTECTION INCLUDING POST DATED CHEQUES, PREPAYMENT PENALTIES, ETC. NOW AVAILABLE FOR IMMEDIATE SALE.
PLEASE CALL MR. GREEN
Rae Investments Ltd.
388-7891

18%
Short term first and seconds
Well-secured
R. GEDDES
PRINCIPAL PROPERTIES LTD.
477-9514

235 WANTED TO BORROW

12% FIRST MORTGAGE, $22,000 Gordon Head. $11,000 shares considered. Security in home on 1 acre. Mortgage payable interest only at 1% per month — 3 year term. For further information call LEN THOMAS at Douglas Hawkes Ltd., 990 Blanshard Street. 384-7128 (Res. 478-1720).

Wanted to Borrow
12¼ First Mortgage. $43,000, 5-Yr. Term. 20-Yr. Amortization. For further information contact K. JACOBSEN, 388-4271 OR 658-8679.
J. H. WHITTOME and CO. LTD.
1111 Blanshard Street

$30,000 WANTED, 12% 5 YEAR term. Security better than first. 598-6106.

240 BUSINESS OPPORTUNITIES

UNIQUE OPPORTUNITY TO take over business with repetitive cash revenue weekly. Investment secured by equipment which is strategically located to generate substantial return, for confidential interview call Mr. Patterson, 388-6444 anytime.

A SMALL BUSINESS FOR SALE. Room for expansion. All stock, equipment, including Volkswagen van. Sacrifice, $5000. Must sell by March 1st. 595-2131.

240 BUSINESS OPPORTUNITIES

A.E. LePAGE
WESTERN LTD. REALTOR
912 Douglas Street 386-7551
1610 Island Highway 478-9561
Formerly Melton Real Estate

THRIVING VILLAGE STORE
GRO

244 REVENUE PROPERTY

COLWOOD

Valuable property on main traffic artery to Victoria's fastest growing area. Over two acres with 18,000 sq. ft. of lease premises.
Keily Dickson 477-1683 — Dick Batey 592-4607

Norm Ross Associates Ltd.
440-1070 Douglas, 382-6151

FOUR PLEX

Reasonably priced, renovated 4-plex, stragegically located. Priced at only $69,900.
RUSS McDOWELL 386-3231 — 382-7930
BLOCK BROS. REALTY LTD.

245 REVENUE PROPERTIES WANTED

DUPLEXPERTS

We have sold a very considerable number of duplexes and revenue properties priced from $35,000 to $150,000. Consequently we know the market and have a long list of buyers. If you are thinking of selling call us for an experienced market evaluation.
Glenn Nicholls
Gerry Finnigan
388-6231 or 598-7689 or 383-4739
CENTURY 21, Island Pacific Realty

12-SUITE APT. $185,000

11 self-contained bachelor suites and one 3-bedroom suite, large lot, Hillside-Cedar Hill area, $1755 monthly revenue. $88,000 mortgage at 10½% and 10½%. For further information call:
595-5171 DOUG POSKITT 656-4236
Canada Trust

WANTED IMMEDIATELY 10-15 SUITE APRT.

A prospective purchaser anxious to buy: AGE or RETURN is not the prime concern. Prefers Fairfield, Oak Bay, Victoria or Sidney area.
388-6424 SYL SHUMKA 385-7373
BAYSHORE REALTY LTD.

Your Property

Can be sold! That's our business! Let's discuss yours in confidence!
TED PINFOLD, Nights, 388-7742
JOHN RUSSELL, Nights, 592-3248
Our office phone, days, 477-0141
Canada Permanent Trust Company

OLD HOUSE?

You can get cash for your house if it's on apartment zoned land. Call me now. Leave your number if I'm out.
JOE PERCIVAL
384-8101 — 477-8089
Knowles Realty Ltd.

20 SUITES

Modern stucco block in A-1 condition and prime location. 9-2 br. suites, 11-1 br. suites, 1 block from the sea. Net over $28,000. 7% mortgage. Full price $360,000. Call Mr. R. Rost, National Trust — Hillside. 595-2961 Bus. or 658-5490 res.

WANTED!

Apartment block for client with $300,000 cash. All replies treated with strict confidence. Call CLIFF SALMOND:
385-7721 — 477-3626
GARDNER REALTY LTD.

247 COMMERCIAL OR INDUSTRIAL PROPERTIES

Development Property

1.74 acres of prime M-1 zoned property. Partially developed with one large warehouse presently leased on a long term basis to A-1 tenant. Potential to construct approx. 40,000 sq. ft. of additional building space. Railway access also available. Located in Esquimalt in a suitably related industrial area. Priced at $580,000. For further information concerning the various development possibilities of this site phone DARIEN BAIN, 477-0141, Office or 658-1070 Evenings.
Canada Permanent Trust Company

FOR SALE
WAREHOUSE
$159,500

This 7300 square foot building is vacant, allowing occupancy upon completion of documents. Could be divided. Ample loading and unloading facilities. Adequate plumbing for mixed staff with lunch room facilities. Three offices already partitioned off. Offers to lease, for part or all, will be considered. Full particulars with B. E. JEFFERY at 598-3321. JACK MEARS OAK BAY REALTY LTD.

Commercial Opportunity

If you're looking for a 2400 sq. ft. bldg. on a 7200 sq. ft lot zoned M2 in a high traffic location, I've got it. Lots of financing available. Bldg. with 3 bays and 3 hoists well suited to most any service function. MLS 14290. Priced at $123,000, but call me and lets talk.
Ken Mann
Bus. 598-5144 — Res 477-6773
T. L. Mann and Associates Ltd.

COMMERCIAL PROPERTY

850 S.F. for retail use — Professional office — Restaurant or ?? ON a bus St. within 2 mile circle. In addition a large cozy 2 bath. Modernized family size kitchen, entertainment size living-dining room. Full basement. Lovely garden area and patio or lots of space for additional parking. A hard to find combination. Asking $125,000. MLS.
386-7521 TOVE BARLOW 477-9859
BOORMAN INVESTMENT CO. LTD.
1111 Government St.

SHOPPING CENTRE IN PRIME RENTAL LOCATION

Solid returns on investment. Centre has 10 rentals with 8 rentals on lease plus property tax adjustment. Situated on 2½ acres with large parking area. Large residential area close to city. Price $590,000.00.
BILL JENSEN 384-8001 or BERT COLES 384-8001 or Res. 592-3311.
The Royal Trust Co.

NEW WAREHOUSE

2,700 sq. ft., 4 overhead doors (2 each end), 2 offices, 6,000 sq. ft. lot. Building to be finished within 60 days. For details call RAY SMITH, 384-8001 or Res. 479-7777.
The Royal Trust Co.

HEAVY INDUSTRY

4,000 sq. ft. factory space with offices and toilets. Available in 60 days and financing readily available. Near Bay St. bridge. Call Allan Klenman Town and Country Realty Ltd., 382-7276 or wk-ends, 592-9771.

NEW BUILDING TO BE BUILT in the main business area of Lake Cowichan. Excellent location, ample parking. Suitable area will be developed for dentist, doctor, legal office space, or retail outlet. For further information phone 749-3855 or 749-6145.

EXCELLENT HOLDING PROPERTY in the high Quadra area. 1¾ acres at $2.50 sq. ft. with sewers in progress. Vendor is open to trades up or down. Call JOHN WEST at Lansdowne Properties Ltd. 592-2431.

COMMERCIAL SPACE. AIR CONDITIONED. New block building. 2700 sq. ft. approximately. Ideal for store or similar business. Burnside at Napier. Call H. Noboa, Color Your World, Vancouver, 437-0401 office hours.

FOR RENT

Burnside, Douglas area, large fenced, blacktop area including office, available immediately. Call Mr. Anderson at 382-2721 or 477-4985.

62' LOT WITH GOOD HOUSE and 16x18 workshop. In area being rezoned M-2, across from Woodwards. Ideal for tradesman. Only $53,900. New MLS.
TED BOWDEN REALTY—383-5524

WHY RENT?

Own Your Own Warehouse

Available Immediately

1800 sq. ft. with Office and Showroom. High ceilings Located close to Downtown.

Excellent Financing Only $68,000

Contact Gordon Stevenson
385-1431 479-7692
B.A. REALTY LTD.

Pemberton Holmes Ltd. SINCE 1887
1000 Government St.

NOW AVAILABLE FOR LEASE
NEW OFFICE SPACE

Close to the downtown core, ample parking — no congestion. Ideal for brokers or any service sales oriented business. Reasonable rates.

WAREHOUSE SPACE
Deluxe space available from $2.50 sq. ft. and up. All new space in excellent service or distribution locations.

Investment Properties For Sale

APARTMENTS—
30 suites—$950,000
34 suites—$1,000,000
WAREHOUSE
24,200 sq. ft.—$350,000
6,600 sq. ft.—$185,000
2,000 sq. ft.—$ 85,000
All the above properties are located in Victoria and priced to sell. For further information contact
385-8124 JACK COLWELL 595-1865

LET'S MAKE A DEAL!
Take Cash, Vendors will trade, exchange or Carry Back
1. 6,600 sq. ft. of M2 Light Industrial Zoned property on Catherine St. Ideal for sign shop, Printshop with Offices up. Vendor will carry balance at 11 per cent with reasonable down payment. Asking $66,000. Bring me an offer.
2. 2.5 acres — 300-ft. highway frontage, 1 mile north of Duncan. Ideal for Mobile Home Sales, Auto Dealer, Motel or Shopping Centre. Sketch plans available. Asking $120,000. Bring me your offer now.
3. 6,000 sq. ft. of Renovated Building — Downtown Duncan. Excellent potential for further development. 2,400 sq. ft. currently under lease for $14,000 P.A. net — Potential income $30,000 plus. Vendor will take cash plus agreement and help lease out the balance of space. Asking $250,000 but any reasonable offer considered as First Mortgage is $150,000.
For information on any of the above please call: BRIAN COUTTS
385-7721 — 598-2405
GARDNER REALTY LTD.

A. E. LePAGE WESTERN LTD. REALTOR
912 Douglas Street
1610 Island H'way
Formerly Melton Real Estate

5.25 ACRES

On main highway at Cobble Hill, half way between Duncan and Victoria. Ideal property for development. Warehousing, manufacturing, etc. 4 bedroom house and very large workshop presently on property. Corner of Fisher Rd. and Island Highway. Asking price $165,000. Let's hear your proposition. MLS No. 14717. Call Len LeDoux 386-7551 - 382-9852.

WANTED: DOES ANYONE HAVE a 2-bay garage, commercial, for rent, or lease? Call 652-5527.

250 HOUSES FOR SALE

GARDNER REALTY Ltd.
899 FORT ST.

SPECIAL EXECUTIVE
This home is designed for the person who wants something special. It is situated on a double lot, high on a hill with a view of Mount Baker and the straits. There are views from the living room, family room, kitchen and master bedroom. The main floor has a master bedroom with 4-pce. en suite — 2nd bedroom with 4-pce. bathroom off. Large living room with fireplace — dining room off — family sized kitchen. Lower level has family room with fireplace and wet bar, music room, 3rd bedroom with 5-pce. bath. Large utility room plus cedar lined storage closet. All this plus a beautiful indoor pool with showers, sauna and change rooms — and would you believe a fireplace. This pool has the finest of equipment and would cost in excess of $60,000 to build today. The price of this home is a bargain at $189,000.00. To view this home phone:
385-7721 BRIAN COUTTS 598-2405

IMMEDIATE POSSESSION

Completely renovated character home with new kitchen, furnace and wall-to-wall. Has two large bedrooms but a third one could easily be arranged with little cost. There is over 1,400 sq. ft. of living space, all on one floor. Would suit a young family. Only $84,900. This one will not last. MLS 15478.
385-7721 BILL WEISS 598-8443

WANT IN-LAW SUITE?
Located in the Burnside area, this spacious three-bedroom family home is only three years old. It has a large entrance hall, living room with fireplace, sep. dining room, walnut kitchen with built-in dishwasher, High quality W-to-W throughout. There are approx. 1,300 sq. ft. of living space on the main floor. Downstairs would have two more bedrooms, family room and three-piece Bathroom or in-law suite with sep. entrance, all professionally finished. Owner has to move. Make an offer!
385-7721 BILL WEISS 598-8443

$39,500

You must see inside this neat 2 bdrm bungalow. Completely remodelled and modernized inside and out and could not possibly be replaced at this price today. Large LR, DR, 2 bedrooms and modern kitchen and bathroom, all wall to wall. Also a sundeck off the back with entrance to kitchen. MLS 14936. Make an Offer.
385-7721 HAROLD GARDNER

OPEN HOUSE

Sunday 2-4 p.m. 1203 Tattersal Drive. New house for sale by builders. 4 bedrooms, dishwasher, 2 fireplaces, 2½-baths. Landscaped. To view, 384-8391.

TWO BEDROOMS, TWO bathrooms, bungalow, $56,000. 563 Foul Bay Rd., 592-0887.

250 HOUSES FOR SALE

Bayshore realty ltd.
1006 FORT ST. 388-6424

OPEN HOUSE 3918 DAWE ROAD SAT. 1:30 - 4 P.M.

RECREATION—LOCATION
Spacious two-bedroom home in a desirable area of CADBORO BAY. "L" shaped living and dining room. Large kitchen with abundance of cupboards and eating area. The well landscaped grounds include a 32 ft. in-ground SWIMMING POOL with cement patio. All completely fenced for privacy. $77,500.
JUNE HOUGHTON
388-6424 OFF. RES.: 477-6185

QUIET FRIENDLY NEIGHBORS ON A TREED SECLUDED LOT $58,900

Older comfortable three-bedroom home with sunken living room and fireplace. Den, separate dining room, Rumpus room. Back yard has patio with rock barbecue. A pleasant home — one of a kind. ML 15159. Call:
Syl Shumka
388-6525 — 385-7373

QUAINT LITTLE LANE HIGH TATTERSAL $57,900

This could be the house you have been waiting for. Nestled amongst the trees and rocks on one of Victoria's most picturesque and unique little lanes you could live in peace and quiet for the rest of your life. The present owners bought it because of its location and it's large living room. You may be more desirous of its easy care lot that backs onto a large expanse of wilderness land. Through hall plan with two bedrooms, separate dining room and full basement complete the package. Call quickly on this one.
BARRY BOWES
388-6424 — 383-1540

NEED HELP TO PAY YOUR MORTGAGE?

Do you want to live in a substantial building situated in a desirable location but can't quite afford the payments? Have you considered a Sx4 duplex? I have a building in Haulfain-Oaklands District that could very well fit the bill. Live in one side and collect rent from the other, and at the same time elevate your standard of living. It's worth looking into. Call me and discuss it.
BARRY BOWES
388-6424 — 383-1540

BROWN BROS. ON LANSHARD
"People Helping People"

OPEN HOUSE 2545 Sooke Road Sat., Feb. 7th 2:00 - 4:30

Custom design. Quality built. Over 1500 sq. ft. 8 years old. Wall-to-wall throughout. Living room 23'x12.9' with granite fireplace. Dining room 12'x11.6'. Spacious electric kitchen with breakfast area. 3 bedrooms, master ensuite, plus 4-pce. bathroom. Laundry room for washer-dryer. Glass door to rear patio. Large double garage. Ample parking. Treed lot 100'x143'. A superb home with many special features. Exclusive with CEC PEARCE
575,000
386-3808 or 385-8771 (anytime

1101 STELLYS X RD. Quick Possession Brentwood Bay

Attractive brand new 3-bedroom home. Wall-to-wall throughout. Cathedral entrance to bright living room with fireplace. L-shaped dining room. Glass doors to sundeck. Family-size elec. kitchen. 4-pce. bath plus 2-pce. en suite. Electric heat. Full high basement, ready for development. Sewered lot 70'x158'. An excellent buy at $59,900. To view call:
CEC PEARCE 386-3808
or 385-8771 (anytime)

BAY AND COOK

Good 5-bedroom family home near all amenities. Spacious living room, separate dining room with fireplace. Kitchen with eating area. Bathroom. Full basement. O-O-M heat, siding exterior and duroid roof. Redecorated throughout. Low taxes. Quick possession. Asking $53,000. BOB FLUNEY
386-8073 or 385-8771 (anytime).

COUNTRY AIR 5 Bedrooms

2400 sq. ft. all on one floor. Only 7 years old. 18'x24' cathedral ceiling living room, with massive floor to ceiling rock fireplace. Sep. dining room, family room, 5 bedrooms, 2½ bathrooms, utility room off kitchen. 95'x200' lot, only minutes to town. Listed at $69,900.
REG. SCHUMAKER 598-2333
or 385-8771 (anytime)

WILLS and WOMMENDERO REALTY LTD.
1318 Esquimalt Rd. 384-0581

4 BEDROOMS

Living room with feature wall in teak and w to w. Large kitchen, 4-pce. bath. Low taxes. On transportation, near schools, shops. $49,900.
P. Sivertsen 477-4949
City Brokerage 386-3547

PRIVATE SALE
$53,000
Older remodeled home, 2-bedroom plus den, large bright kitchen, laundry room, ½ basement with workshop area. Wall to wall throughout, large back garden with sundeck, greenhouse and fruit trees. Located very near Cedar Hill Golf Course. 595-5839.

Lots of Potential

Swan lake area. Older 3-bedroom home with room to develop and on a terrific lot. Double wired garage. Asking $50,000. Call:
BRUNIE
658-8459 or 386-2911
Homefinders, Wall and Redekop

BY OWNER
Clean, attractive, well maintained, 1967 split level home. Stone front, fenced yard, corner lot, paved 4-car park. All rooms large, oak floor. Living room, dining room, kitchen, bath, laundry, storage. 3 bedrooms. Fridge, stove, washer-dryer included. Asking $54,900. Must view inside. 385-6374.

LANSDOWNE SLOPE. 20 YEAR 5 bedroom bungalow. Drive in garage. Large lot for extra parking. Close to schools, bus, shops and so forth. Mortgage may be assumed. 1,190 sq. ft. main, more development in basement. A must to see. No agents. 598-6258.

FAIRFIELD — LARGE, OLDER home, plenty of room for the family, plus revenue if wanted. $59,900. 384-6418. No Agents.

METCHOSIN
By owner, 5-year -2,200 sq. ft. house, 4 bedrooms, 3 bathrooms, large fenced lot. Offers. 478-5702.

250 HOUSES FOR SALE

SSG
SWINERTON, STEWART CLARK LTD.
1318 Blanshard 385-2481

OPEN HOUSE
SAT., 1:30-4 P.M.
970 TAINE PLACE
(OFF SAANICH ROAD)
Situated close to Town and Country Shopping centre and steps to the bus stop, this brand new deluxe home features: 3 bedrooms (MBR. ENSUITE), sunken L.R. with brick fireplace, D.R. with sundeck off, bright kitchen with built-in dishwasher, vacuum system, full basement with R.I. Rec. Rm. and fireplace, easy-care lot with front landscaped. Well priced at $63,500. (ML). Five other quality homes on Taine cul-de-sac near completion. View with
SID CUSTANCE
385-2481 — 598-7781

OPEN DUPLEX
SAT. 2-4 P.M.
1729 and 1731 BAY ST.
2 BEDROOMS EA. SIDE
$59,500
No basement stucco duplex featuring . . . Cozy living rms. with fireplaces . . . Electric kitchens with breakfast nooks . . . 3 pce bathrooms . . . Auto oil furnaces . . . Double garages. Ed Jupp and Dick James in attendance 385-2481.

GORGE-BURNSIDE 3-BDRM. — BSMT. PRICE $54,400

An extremely immaculate and well-constructed, 19-year-old stucco bungalow featuring wall-to-wall carpet over HW floors, thru hall, 15x12, LR with FP, family-sized dinette with access to rear sundeck, step-saver kitchen, 2 spacious main floor BRs and 4-pce. vanity bath. Full basement features one extra-large bedroom, panelled rec. room, laundry area, workshop and plenty of storage space. Conveniently situated on a fenced, 50x133 ft. lot close to Elementary school, bus line and shopping. exclusive listing, to view, please call:
385-2481 ED JUPP Res. 592-1019

DRIVE BY FOR "MR. FIXIT" PRICE $44,000
DRIVE BY 1535 WESTALL AVE. An older, partially renovated stucco semi-bungalow featuring carpeted LR with FP, carpetel sep. DR, modern elec. kitchen and new cabinets, adjoining utility room arranged for W-D and with access to rear sundeck, 4-pce. bath, one main floor BR and 3 more BRs on upper floor. Situated on a 40x132 ft. fenced lot. Require the talents of a handyman to produce an excellent family home. Exclusive listing.
"AS IS" PRICE $44,000
385-2481 ED JUPP Res. 592-1019

UPLANDS
GRACIOUS FAMILY HOME
HOT WATER HEAT
Superbly built in a high, sunny location on a quiet street, but close to transportation. A beautiful, easily maintained lot, underground sprinkler in front, lawns, shrubs, berries and fruit trees. Space for kitchen garden if desired. There are 3 twin bedrms. (2 more available), triple plumbing, large LR with FP, separate DR., den with FP and bookshelves, excellent kitchen. Possession and financing negotiable. For appointment to view please phone Miss Courtnall at 598-3964 or Off: 385-2481.

JUST LISTED
SPACIOUS FAMILY HOME
GORGE-TILLICUM AREA
19 yrs. young charmer—large LR with fireplace, bright kitchen with abundant eating area with laundry room and sundeck off. Three bdrms. on main floor plus a fourth down, could be a rec. room, drive-in garage. Fenced back yard. On bus route and close to shopping and schools. 51x128 level easy care lot — exclusive at $54,500.
385-2481 SID CUSTANCE 598-7781

REAL ESTATE SERVICE COAST TO COAST AND U.S.A.

Western HOMES Ltd.

CORDOVA BAY RIDGE POST & BEAM

This beautiful home offers 3 brs., large 24x15 liv., cathedral ceiling, stone fireplace and skylights. Din, den, 23x19 rec room with custom made bar and second fireplace. Double glazed window PLUS much more. (MLS 15362) Asking: $94,900.00.
For further information, call:
Doug Foord
386-3494 (24 hrs.)

A MIRACLE!

Not quite — but it's like waving a magic wand!! The exterior is drab and the garden needs tender loving care. BUT when you walk through the door, the INTERIOR is BRIGHT, SHINY and NEW. COMPLETE renovations have been done in this 1,100 sq. ft., 2 BR, full basement home in Esquimalt. Price $48,500.00. MLS 15469.
Wilf Cotton and
Terry Eden
386-3494 (24 hrs.)

SIDNEY 4 BEDROOMS $44,900 TRY 5% DOWN

Lots of accommodation here, two bedrooms upstairs and 2 on main floor. In-line living room and dining room, big family kitchen, separate laundry area built in 1950. No basement, but lots of room in the separate, 29x17 garage-workshop. TRY $2,500 DOWN. To view now, phone:
Neil R. MacDonald
386-3494 (24 hrs.)

T/C TOWN AND COUNTRY REALTY
3579 DOUGLAS STREET
382-7276

$5,000 DOWN
Quality built home by master builder on large view lot. (100x150) at Cobble Hill. All services underground and new homes up to $150,000 in this area. This is full basement home, 2 fireplaces 3 bathrooms, 3 bedrooms. Tastefully decorated best buy on Vanc. Is. for only $65,000. MLS. A. Klenman. 382-7276.

ASKING $36,000
For this comfortable no basement two bdrm. home in Vic West. Plumbed W-D-Fridge and stove may be included. John Gifton 382-7276 or 388-4751.

MOUNTAIN RETREAT
Near new 2-bedroom cedar bungalow on over 3½ acres off Sooke Rd. 12 miles from downtown. By owner. Offers to $74,000. Ph. 478-7155. No agents.

PRIVATE
Three bedroom bungalow 5 years old, 1600 sq. ft. 1556 Gladstone Ave. $56,500. 595-6228.

PENTHOUSE REALTY LTD.
202-895 Fort St. — 386-6762

250 HOUSES FOR SALE

Island Homes Ltd.
2904 DOUGLAS
386-7545

OPEN HOUSE

SAT. 1:30-4:30
MARIN PARK
BRENTWOOD
West Saanich Rd. to Marchant to Carmel to Marin Park Drive.

NEW HOMES

All with 3 bedrooms and ensuite plumbing and 3rd. bath roughed-in in the basement. The main floors range from 1200 to 1383 sq. ft. All have sundecks and carports and are different in design and appearance, all homes are quality built by Hugo Hucker Construction. They are priced for quick sale from $57,300 to $59,800. This is a very attractive subdivision in a choice quiet area with all underground services. Choice of carpets still available. Exclusively listed by RON CROW 592-4989.

OPEN HOUSE 1650 DAVIE ST. 1:30 - 4:30 SAT.

Close to Oak Bay Rec. Centre cute and cosy 2 bedroom, large living room with fireplace. Mod kitchen, laundry area and workshop. See this for sure. DON LAYMAN 385-0297 or RON CROW 592-4989, 386-7545.

OPEN HOUSE SAT. 1:30 - 4:30 2943 MT. WELLS NEW 3-BDR.

Beautiful brand new 1340 sq. ft. home. Spacious living room with rock fireplace. Large kitchen with eating area. En suite off master bedroom. Finished fireplace in rumpus room in basement. Low taxes. Low down payment if needed. HOWARD MITCHELL 479-4818.

OPEN HOUSE 870 LAMPSON SAT. 1 - 4:30 P.M.

Immaculate 2 bedroom home with 3rd. bedroom in basement. Large living room with fireplace, convenient kitchen, oil heat. Drive-in garage and large lot. Asking price $51,000. E.P. Terms can be arranged LLYOD ELLIS n attendance. 658-8222.

OPEN HOUSE SAT. 1:30 - 4 P.M. 3132 DONALD ST.

Charming 2-bdrm. home just off the Gorge on a high location. Cosy LR with oak floor and unique fireplace. Separate dining room, convenient kitchen, full basement. Updated heat, wiring and plumbing. Large garage. This is a good solid plastered home. Priced for quick sale at $47,500 RON CROW 592-4989 or BUD PULLAN 386-7545 (24 HRS.)

REVENUE COOK ST. PARK AREA

PROFESSIONAL TRI-PLEXED older home less than a block from sea, park and shopping, 2 two bedroom and 1 one bedroom suites. This desirable property offered at $95,000.00 Phone BILL PALFREY 386-7545 for further information.

ROCKLAND

A long low and beautiful Rancher in the best possible location. Large lot with 27x8 enclosed patio for the exotic plant enthusiast. The third bedroom with its own bathroom forms an excellent guest wing. Asking $90,000.00. MLS.
DON LAYMAN or ROY ELDRIGE
386-7545

FAIRFIELD DISTRICT ASKING PRICE $57,800.00

Large family home featuring, 3 bedrooms, recently rewired and replumbed, furnace has been replaced, large sundeck. Excellent location with playgrounds nearby, schools, transportation and shopping are extremely close. This home situated close to Government House. For further information call PAT SNOW or CAM BAXTER 386-7545.

WATERFRONT PROPERTY

1 acre of treed land with a lovely building site, with a view of Laydysmith Harbour. Priced realistically at $22,500.00. For further information call PAT SNOW 592-3931 or DON LAYMAN 385-0297.

BUTCHART GDNS. $66,900

—4 bdrms.-1½ bthrms.
—den-family rm.
—large landscaped lot
—good financing
—quiet cul-de-sac, MLS
To view this or others (some brand new) in popular Cent. Saan. call J. C. BAXTER 386-7545.

SOUTH OAK BAY RETIREMENT GEM

2-BR home with a deluxe living room with stone fireplace. Convenient kitchen with washer and dryer hook up. Good deep yard with work shop. Garden area with privacy. Carport, gross taxes only $342.000. A real buy at $49,500. Call RON CROW, 592-4989.

OPEN HOUSE SUN., FEB. 8

1 - 4 p.m.

4319 TYNDALL AVE.

$63,900

—3 bedrooms
—Family kitchen
—Ensuite bath
—18 mo. written Warranty
—10¾% financing available

OUR SALES ARE DIRECT FROM BUILDER

FIRESIDE HOLDINGS LTD.
478-9475

BY BUILDER

NEW DUPLEX
3342 WILLOWDALE
OPEN SAT. & SUN.
1:30 - 4:30 P.M.
Asking $49,500 each side. Open to offers on complete building, 478-7753.

LOVELY COTTAGE, JAMES Bay, 2 bedrooms upstairs, large conservatory, romantic garden, bright heated workshop, $56,000. 384-2789.

HOUSEBOAT
Several to choose from $17,900 and up. On display at 453 Head St. at West Bay Marine.

250 HOUSES FOR SALE

Realtor — Canada Trust
No. 9-1537 Hillside Ave. 595-5171

USE OUR NEW BRIDGE FINANCING PLAN TO BUY THESE HOMES NOW
Finding the down payment for that new home before you sell your old one can be a headache. We have the cure. It's called Bridge Financing. If you buy your home through us, we'll grant you an interest-free loan up to $50,000 for 3 months, depending on the equity in your present home. Ask for details.

OPEN HOUSE SAT. 1-5 3691 WASCANA

TOWN AND COUNTRY CONVENIENCE
Easy care rancher on easy care lot in convenient area. Long and low, no-step with 3 bedrooms and big private patio. Modern immaculate—nothing to do but move in. Owner leaving soon so make an offer on $52,900 and start packing. Phone anytime to view this exclusive listing.
595-5171 GLADYS THOMAS 386-0502

SPRING SALE OPEN SAT. 1-4 COLWOOD-$62,500 3361 WILLOWDALE

Vendor transferred and regrets leaving this excellent 1,800 sq. ft., 3 yr. old home located in a very appealing cul-de-sac.
MAIN FLOOR—3 bedrooms. Master en-suite, 4-piece bath. Excellent kitchen with E.A. Dining room (sundeck off). Living room with attractive brick F.P. New wall-to-wall and freshly decorated throughout.
BASEMENT—Professionally developed with family room, 4th bedroom and 3-pece. bath that would make a cozy in-law suite.
PLUS — Roughed-in den or office with space for workshop.
LOT—Very sunny, well landscaped with fully enclosed rear yard. MLS 15459.
Call your Action Realtor:
595-5171 TONY BROGAN 388-6275
(Pgr. 2471)

REALTORS OPEN HOUSE FRI. 1:30-4:00 3681 CRAIGMILLER

Just off Tattersal. MLS 15101. A special open house for fellow realtors and the general public. This home is located on a ¼ of an acre; 2 bedrooms with walk-in closets; lovely living room and dining room, kitchen with laundry room off, downstairs, a terrific family room with fireplace plus lots of extra rooms. For further development, SEE YOU FRIDAY. Price, $63,900.

CALL ME!!

595-5171 SPENCER LEE 477-3593
MOBILE JL3-8660

OPEN HOUSE SAT. 1-4 2421 SARAH PL. COLWOOD LAKE ESTATES

Immaculate 2 yr. old home — Professionally finished basement with 4th bedroom, den or 5th bedroom, large rec room with built-in bar, 2 pce. bathroom (plumbed for shower), new W-W up and down — large bright kitchen with eating area — come and see for yourself. $66,900.
For prior viewing, please call:
JEAN McMICHAEL
595-5171 — 477-9113

OPEN HOUSE 4110 CABOT SAT. 1:30-4:00

Brand new three-bedroom home on a quiet cul-de-sac off Feltham Rd. 1½ bathrooms, separate dining room, 2 fireplaces, double carport, full basement. Very large 11¼ per cent mtge. Asking only $63,500.
FRANK BOUSFIELD
595-5171 — 382-4958

OPEN HOUSE FRI. & SAT. 2-4:30 7115 WALLACE DRIVE

3 bedrooms, full basement, feature fireplace, 1½ baths. Big country beauty. $60,900.
JOHNY HAYDN
595-5171 — 656-3270

OUR LEAP YEAR PARADE OF HOMES

1825 FRANCISCO GORDON HEAD

This 3-bedroom, 1½ bath builders own home is a pleasure to show. The large living room and dining room enhance this beautiful fireplace. Custom kitchen cabinets and partly finished basement, large cul-de-sac lot. Priced at $68,900.

933 REDFERN OAK BAY AREA

Here we have another builders own home and the craftmanship and quality are beyond describing. Beautiful brickwork arches and decks enhance the spacious rooms. The red tile roof sets it aside from other homes and the finished basement would make a perfect in-law suite. Price at $84,900.

4345 COLUMBIA 4351 COLUMBIA 4355 COLUMBIA GORDON HEAD

Homes of distinction — Three homes with just that extra touch that distinguishes them from all the rest. All different floor plans built by the same builder. All have Mt. Douglas Views and quality throughout. These homes will be our pleasure to show priced from $71,900 to $78,900.

4386 ELNIDO PRICE—$67,500

Brand new three bedroom and den with Mt. Douglas background. This is an unusual design and will certainly evince lots of interest, so please call us: Terry Smollett or Les Boher.

626 FERNHILL ROCKHEIGHTS

Are you looking for a large beautifully designed home that has everything? We have 3700 sq. ft. of luxury living on two levels, ½ acre lot. The numerous features in this home would take so much explanation and space that one could hardly do justice in so small an ad. 5 bedrooms, 4 bathrooms, 3 fireplaces, sauna, intercom, spiral staircase and much more for the price of $139,000.

TAMPICO SAN JUAN

End of a cul-de-sac, 2 lovely view homes, one priced at $71,900. The other $69,900. 3 bedrooms — 3 pce. ensuite bath and R.I. bath in large basement area. For information and to view these fine homes, please call:

LESLIE BOHER
595-5171 388-6275
(Pager 729)
TERRY SMOLLETT
595-5171 656-5882
JL 3-8876

250 HOUSES FOR SALE

Realtor — Canada Trust
No. 9-1537 Hillside Ave. 595-5171

ROCKLAND

1382 CRAIGDARROCH
Backs right on to Craigdarroch Castle. Most desirable area of lovely homes. This 3-bedroom character home has loads of charm and room. For viewing please call:
TERRY SMOLLETT
595-5171 — 656-5882
Mobile -JL3-8660
LES BOHER
595-5171 — 388-6275
Pager 729

GORDON HEAD $69,900

Due to be completed in February so call now and have the choice of carpeting, paint and fixtures.
TERRY SMOLLETT
595-5171 — 656-5882
Mobile JL3-8876
595-5171 LES BOHER 388-6275
Pager 729

S X S DUPLEX

Only 7 yrs old with 3 bdrms., 1½ baths each side. Good rental. ML 15043. $84,900.
TERRY SMOLLETT
595-5171 — 656-5882
Mobile JL 3-62
Mobile JL3-8876
595-5171 LES BOHER 388-6275
Pager 729

TAMPICO

Is a new street in Gordon Head. We would be glad to show you the brand new homes we have for sale there. If a new home is in your budget for the New Year call:
TERRY SMOLLETT
595-5171 — 656-5882
Mobile JL3-8876
595-5171 LES BOHER 388-6275
Pager 729

GORGE $47,900

Ideal starter or retirement, two ½ bdrms., no-step home, close to water, parks and good bus service. To see (new MLS 15077 call:
TERRY SMOLLETT
595-5771 — 656-5882
595-5171 LES BOHER 388-6275
Pager 729

SIDNEY NO-STEP

Great retirement or starter bungalow. 3 bedrooms, large kitchen with laundry area off. Living room with fireplace, wall-to-wall thru out. Close to all amenities and only 5 years old.
DOUG POSKITT
595-5171 — 656-4236

MARIGOLD AREA

4 bedrooms for the large family. Much remodelling done here — lovely large lot. Lots of space for the price of $45,900. For information on this home please call:
TERRY SMOLLETT
595-5171 — 656-5882
Mobile JL3-8876
595-5171 LES BOHER Pager 729

SAANICHTON SPLIT

Attractive 3-level split on Wallace Drive. Check these features: 3 bedrooms, large lot, 3 bathrooms, easy care lot, finished rec room, quiet surroundings. All for the low price of $61,900 with offers invited, call now to:
595-5171 DOUG POSKITT 656-4236

CITY SECLUSION 1.27 ACRE

This is a lovely piece of property with an abundance of fruit trees and flowers. It is located on Palmer not far from the heart of the city and has excellent possibilities of subdivision in the future which will increase its value considerably. The home itself is 20 years old with two bedrooms up and extra bedroom and 2-pce. bathroom, rumpus room and workshop in basement. It's a pleasure to show and well worth the time to view at the asking price of only $95,000. Call today.

TOM McCLUSKEY

595-5171 — 386-7320

NEW HOMES GORDON HEAD

Several new homes with good financing. Still time to pick your colours and carpets on some. Call now
DOUG POSKITT
595-5171 — 656-4236

NEW HOMES GORDON HEAD

1. $64,900 — 3 bedrooms, en-suite, large lot, cul-de-sac, bay window, beamed ceiling in living room and dining room.
2. $67,900 — 3 bedroom, 4-level split home—close to Gordon Head Elementary School. This home also has vaulted ceilings in living room, dining room and kitchen.
3. $68,400 — a new home just about to be started which will have 3 bedrooms, en-suite, full basement plus all kiln dried studs and floor joists. I'll show you the plan plus a comparable home.
4. Custom homes — one of Victoria's finest builders is now ready to start building your dream home. He has several lots for you to choose from and all lots are centrally located in Gordon Head. Call me and let me show you these lots and one of his finished homes.
IF YOU ARE LOOKING FOR A HOME OR THINKING OF SELLING A HOME IN GORDON HEAD:

CALL ME!! H. SPENCER LEE

595-5171 — 477-3593
Mobile JL3-8660
GORDON HEAD SPECIALIST

GORDON HD. 4-LEVEL SPLIT

Possibly the most unique home in one of the more attractive new areas of Gordon Head. Shake roof, artistic use of old brick and white siding enclose 1518 sq. ft. of 3 bedroom home. Spacious 20 x 15 family rm off kitchen, den and 2 pce bath occupy the ground level. Sleeping level provides an unusual 4 pce vanity and dressing room plus 4 piece separate bathroom. Quality Construction and appoints. Available to view anytime. $74,000.
THE ZIEGLERS
595-5171 — 592-1768

WATER-FRONT REDUCED

An exceptional Brentwood waterfront with cement docking facilities on 130 ft of oceanfront backed by a third acre of secluded landscaped property with a 1967 sq. ft. home comprising spacious 16 x 26 living-dining room with magnificent views of the Bay, 2 bedrooms (or 1 plus den) and huge modern kitchen with additional breakfast area 7 x 9. Utility rm. on the main. Upstairs is solely allotted to bed-sitting rm. with adjacent study. Basement, sep. garage, plus carport. On municipal sewer, water and hydro. Now $129,000.
THE ZIEGLERS
595-5171 — 592-1768

250 HOUSES FOR SALE

Realtor — Canada Trust
No. 9-1537 Hillside Ave. 595-5171

ROCKLAND CRAIGDARROCH

A beautifully spacious 1½ storey home comprising 3 bedrooms, 3 bathrooms, den (or 4th bedrm) family room plus living and dining rooms as well as a separated 10 x 11 breakfast room. In addition the lower level has a 27x15 rec room with full kitchen and space for a bedroom. Ideal for in-law suite if desired. In all 2375 sq. ft. of comfort. $91,900.
THE ZIEGLERS
595-5171 — 592-1768

COLWOOD LAKE ESTATES

New listing. Immaculate 2 yr. old home — Basement professionally developed with 4th bedroom, den and large rec room — with built-in bar, mirrored wall, new W-W up and down. This home is a pleasure to show at $66,900.
JEAN McMICHAEL
595-5171 — 477-9113

GORDON HEAD VALUE PLUS $47,900

Absolutely immaculate 2 bedroom, no step bungalow. Newly painted, and wall to wall throughout. Naturally landscaped 50x120 lot, rear patio area etc. Come and view for yourself, excellent financing available.
595-5171 BOB GARSIDE

CEN. SAANICH

Beautiful country residence situated with spectacular valley views. 4 bedrooms, 3 bathrooms. Two magnificent old brick fireplaces with large recreation room plus pool room, large sundeck. This home is a "must" for the person looking for country living and a comfortable custom built home. Well priced at:
$78,000
GODF

250 HOUSES FOR SALE

the Permanent

1125 DOUGLAS ST. and 3647 SHELBOURNE ST.

Open 2-4 Thurs., Fri., Sat. 10313 Booth Pl.

Sidney. Immaculate 2-storey bungalow on quiet cul-de-sac off Ardwell Drive. 3 bedrooms, 1½ baths, laundry area off kitchen, floor to ceiling brick fireplace, carport. Property backs on to dedicated parkland. Price $54,500. MLS DARIAN BAIN, 658-1070 or 477-0141.

Who 'da Thunk It?

For only $59,900 you can have your choice between 5 new homes in Gordon Head. Different locations and different floor plans. Each has 3 bedrooms, dining room, fireplace in living room, full basement, carport, plus 1 year's builder guarantee. For an appointment to view, phone DARIEN BAIN 658-1070 or 477-0141.

Fairfield With Seaview

Adjacent to Hollywood Cresc.—Cape Cod home. 2000 sq. ft. of superb construction and decoration. Living room and separate dining room with tiled Georgian fireplace, family kitchen, 3 bedrooms, 4-pce. bathroom, sunroom-family room on main floor. Open staircase to fully carpeted master bedroom-studio. Cathedral ceiling panelled in cedar. Additional bathroom designed with great imagination, full basement. An ideal home for those seeking character and versatility. $106,000. To view please call PAULINE BROOKES. 477-0141.

Gordon Head Custom Built

Retirement bungalow — total privacy in secluded prestige area. Separate 19x17 living room and 14x11 dining room, many built-ins, 2 bedrooms, 2 bathrooms, enclosed grounds with courtyard entrance, patio exits from dining room and kitchen. MLS. $84,500. PATRICIA SNOW 477-0141 or 477-6074.

One of a Kind On a Hill

All to yourself, new multi-level home. No upkeep, natural rock surroundings. Offers 3000 sq. ft. of family appeal. Never feel crowded. All levels offering complete privacy. MLS. Reduced to $138,000. PATRICIA SNOW 477-0141 or 477-6074.

A Bright Immaculate Home

This 3 or 4-bedroom home offers light, cheery rooms, 1½ baths (3rd roughed-in), a large easy care lot in a quiet neighbourhood. Early possession. $69,900. Phone now. MLS 15110. MAUDE DOBSON 658-8837 or 477-0141.

A Home By the Gorge

Just a stone's throw away from the Gorge, this 2-bedroom, basement home is ideal for the man with an evergrowing hobby. It offers a large garage and workshop — ideal for parking the camper or pursuing your hobby. Do see it now. It's a unique opportunity, priced at $54,900. MLS 15166. MAUDE DOBSON 658-8837 or 477-0141.

SXS Duplex $45,000

Real opportunity here for someone not frightened of some work. 3 bedrooms each side, 1493 sq. ft. each side. A considerable amount of updating already done. You will never beat this amount of room for this price. BRUCE BATEMEN 477-0141 or 384-2827.

Six Bedrooms 2½ Bathrooms

Four years young, wall-to-wall carpeting, 2 brick fireplaces, large lot on cul-de-sac. In Langford, near schools. Completely finished in-law suite, 2,464 sq. ft. of quality construction and comfortable living at $72,000. MLS. Please phone ERNEST WILLDEN, 382-9191 or 598-6034.

$36,500 with 95% Financing

2 bedrooms, 1 bath, wall-to-wall sculptured carpets, extra large balcony with southern exposure. This suite has extra storage room provided on ground floor. Top quality construction and good design combine to give comfortable and luxurious living. Open evenings from 6 to 8 except Tuesday. 955 Dingley Dell. ERNEST WILLDEN, 598-6034 or 382-9191.

Lake View

One year young, 4 bedrooms, 2 full bathrooms, 2 fireplaces, special 2-way furnace (oil or wood), immaculate condition; nearly one acre of treed lot overlooking St. Mary's Lake on beautiful Salt Spring Island. Asking $61,000. Call ERNEST WILLDEN, 382-9191.

Now for Something Completely Different

Very original design, 1680 sq. ft. in total. Brand new in high view rocky location in the Colwood-Glen Lake area. Three bedrooms, 2 full baths, 2 custom fireplaces. Hurry and see this one. $79,500. MLS. SID HASLAM 477-1994 or GRAY LAITE 656-5267 or 382-9191 anytime.

Tudor Beauty

Located on 5 delightful acres planted in part with holly trees, affording magnificent valley and Olympic Mountain views and positioned for maximum sunshine, this authentic 3-bedroom Tudor has all the attributes for executive standards. 1800 sq. ft. on main level with 1200 sq. ft. up, all finished to perfection 10 years ago. Reached by a 550' paved driveway, included on the property is a matching 2-car garage, greenhouse and tool shed, and a summerhouse. The very best in Saanichton, exc. $185,000. GRAY LAITE 656-5267 or SID HASLAM 477-1994.

Close to Hollywood Crescent

Spacious 2 suites on maig floor (2700 sq. ft.); 3 bedrooms for owner, living room with fireplace, some seaviews from dining room, nice kitchen, 4-pce. bath, full basement with extra bedroom. Separate suite in back has 2 large bedrooms. Very nice accommodation. Asking $65,000. MLS 14944. IRENE VAN 382-9191 or 384-9191.

Gordon Head $58,500

Mt. Douglas area, no step bungalow with extra large attached garage, 2 spacious bedrooms, heatilator fireplace in living room, 1-3 acre lot with fruit trees. New MLS. IRENE VAN 382-9191 or 384-9191.

2-Br. Bungalow $44,500

In Glanford area. Living room with fireplace, Citation cabinets in large, bright kitchen. Drive-in garage, fenced lot. For details call IRENE VAN 384-9191 or ANNE HOPKINS 478-0486 or 382-9191.

Go Sidney

Nice and cosy older 2-bedroom stucco bungalow. Ideal for starter or retirement. Close to stores and schools. Situated on 50x320.5 property. 2 lots, low taxes. Priced at $43,900 MLS 15995. Call IRMA KVLIGOWSKI 656-5325 or HEATHER GAMMON 385-8814 or 382-9191 anytime.

Close to Sheltered Beach

$54,500 (New MLS). Just a half hour drive from Victoria. Immaculate 2-year-old home on large lot. 3 bedrooms on main floor, raised fireplace in living room, sundeck, dining room, lovely kitchen, beautiful bathroom; basement completely roughed in for 2 bedrooms, bath and rec. room. Call IRENE VAN 382-9191 or 384-9191.

Canada Permanent Trust Company

250 HOUSES FOR SALE

Montreal Trust

OPEN HOUSE
290 OBED
SAT. 2:00-4:30
Completely renovated and modernized 2 BR bungalow. Vacant and ready for occupancy. Price $47,900 with a large 1st mtge. avail. Fo prior viewing please call:
386-2111 A. D. WHEELER 477-4789

OPEN HOUSE
637 BEACH DRIVE
SAT. 1:00-4:00
BEAUTIFUL SEA VIEW
OAK BAY
$110,000
This most attractive home situated in So. Oak Bay has a great deal to offer the discerning family. Large living room with fplace and picture window overlooking the water; separate formal dining room, also with water view. Efficient kitchen with built in dwasher and garburator, complete with glassed in eating area overlooking the bay and access to sundeck. There are 3 BRs on the main floor and a large room for family living and TV watching on the second floor. In this exclusive part of Victoria this home will not be available for long. For appointment to view phone:
386-2111 JEANNE LUCAS 477-1342

CHARMING FAMILY HOME
IN GORDON HEAD $59,500
This no basement home is in immaculate condition and is situated on a most attractive lot in a parklike atmosphere. The combination living and dining room is ideal for entertaining and the kitchen has an eating area plus laundry facilities built in. The 3 BRs make this ideal for the young family and there is a workshop built for tinkering at end of spacious carport. Call today for your appt. to view.
386-2111 JEANNE LUCAS 477-1342

BRAND SPANKING NEW ACCENT IS ON WOOD
805 BRADLEY DRIVE
(Off West Saanich Road, just north of Ardmore Golf Course). A great chance to view this exclusive beauty. Something different in design. The workmanship is superb! Beautiful kitchen with top quality Merrilt cupboards and feature wall of old town birch. Dining rm. with rosewood feature wall. Feature wall in living room is of 1" by 3" cedar, a cameo sky light in living room and dining room. W-W carpeting throughout, electric heat, two full bathrooms on main floor plus an office or den as 3rd B.R. is panelled, intercom, R-1 in for quality, uniquely designed internal vacuuming. A better home with accent on wood to blend in with completely secluded .93-acre lot in area of better homes. Dogwoods galore! Priced at $92,500. MLS. 13727 Call:
386-2111 JEANNE LUCAS 477-1342

BEAUTIFUL SEAVIEW
Truly first class traditional Spanish-style home (approx 2500 sq. ft.) in nature's setting of oak, fir and arbutus, only a few steps to the waterfront. Eight rooms all richly carpeted, 3 BRs (space for more). Gracious living area with high beamed ceiling, ranch stone fplace, and elevated dining rooms, master BR., and the spacious kitchen with a 24x12 family room. Games room (32x13) with fplace in lower level. In all 3 bathrooms, 3 fplaces (outside barbeque). Tastefully landscaped. (MLS). $129,000. Call now:
386-2111 D. BECKNER 477-4994

SEAVIEW EXCEPTIVE
Located on the beautiful slopes of Cadboro Bay. This elegant home is for the buyer who can evaluate quality charm and the captivating views of sailboats and sea. Luxury living, 3 BRs, 3 bathrooms, den and large rec room. (MLS) $109,000. For private viewing call:
386-2111 D. BECKNER 477-4994

SIDNEY $48,500
2 BR, ideal retirement home within walking distance of stores. Open beamed living room with acorn fplace. Convenient kitchen area. Separate garage. Ready for occupancy.
656-3924 WELLS HOOKER 652-3634

AUTHUR DRIVE
$79,000
7 year old distinctive home with great sea views. Entertainment sized living room with fplace and built in bookshelves. Dining room, galley style kitchen, 2 BRs on main floor plus fam. room and 3rd BR. down. Occupancy negotiable. ML 14649.
656-3924 WELLS HOOKER 652-3634

OPEN HOUSE
1:0-4:00 SAT.
CENTRAL SAANICH
6776 WENDONNA PLACE
Quiet cul de sac near Butchart Gardens 2 yr. old, 4 BR home with fam. room and fully developed lower level. Large lot, beautifully landscaped in very desirable area. Well priced at $66,900. fod appointment to view, contact:
656-3924 D. PEDERSEN 656-1881

COLWOOD
$62,500
Lovely almost new home with 4 BRs in quiet location. Master en-suite, charming rec. room with old brick fplace. Seaview from sundeck. For viewing anytime contact:
386-2111 DORIS BAIN 478-7927

ATTRACTIVE HOME
PORTAGE INLET
A lovely home in an area of fine homes with pleasant views of the inlet. This mint condition home features 2 large BRs and a separate dining room on the main floor, and a professionally finished in-law suite on the ground level. This completely redecorated is in A-1 condition. The vendors are anxious to sell at the asking price of $77,900 (MLS 11874) To view please call:
A. D. WHEELER
386-2111 477-4789

CUSTOM QUALITY PLUS
Custom built for the present owner, spcaious 3 yr old 3 BR home. A little different and very pleasant floor plan. Floor coverings, kitchen cabinets and all other appointments top quality. Full basement, professionally developed ideal for in-law suite. You will not find a home as well cared for or in better condition. Offered at $66,800. MLS 15318. Call:
MIKE MCKENNA
386-2111 592-3611

GORDON HEAD
4 BEDROOMS
4 yr. old, 4 BR home as neat and tidy as they come. A cozy brick fplace in the comfortable liv. rm. Built in dishwasher, 2-pce. en suite. Bright spacious rec. room professionally finished. Not much left to do here except finish the 3 pce RI bath down. An added attraction it the large 9½% mtge. A very attractive package and well priced at $63,900. MLS 15312. Please call:
MIKE MCKENNA
386-2111 592-3611

FOR SALE BY OWNER — FAIRfield and Foul Bay — 1 block to the sea. Living room 16x14 with full brick fireplace, 14x8 dining room, 2 large bedrooms up and 1 down. 1½ bathrooms and fully finished rec room. All drapes, carpets and stove included. Drive-in garage, easy lot with walled patio. Offers to $64,000. No agents please, 598-4785.

UVIC K-MART
Immediate possession, 3-bedroom, developed basement with second bathroom, decorated plaster interior, new wall-to-wall carpet. Must sell — make your offer to $61,500 1640 Howroyd Ave.
477-9120

250 HOUSES FOR SALE

JACK MEARS OAK BAY REALTY LTD.

"The Professional People"

2194 OAK BAY 598-3321
3618 SHELBOURNE 598-3344

OPEN HOUSE
1008 CAROLWOOD
SATURDAY 1:30 to 4:30
For the up and coming executive with a family. This beautiful home has it all. 2900 sq. ft. consisting of — Formal living and dining rooms, 4-bedrooms, 3 bathrooms, family room, rec. room, bar and many fascinating features. Come see on Saturday. Asking $114,900. MLS 15341. For prior viewing or information call: BETTY McFARLAND at 598-3344.

OPEN HOUSE
534 WARREN AVENUE
SATURDAY 1:30 to 4:00
A delightful 3-bedroom home on a street of good homes. To see is to believe. Price $51,900. MLS 14965. For prior viewing and details call: KEN PORTER or MARJ NAPPER at 598-3344.

OPEN HOUSE
1054 SUMMIT
SATURDAY 1:30 to 4:00
Price now $56,900. 4-bedroom family home on large lot. Modern kitchen has dishwasher and custom breakfast nook. Brick fireplace in panelled living room. Wall-to-wall in dining area. Full basement. Well located. MLS. Offers accepted. Call: JOHN HOLMS at 598-3344.

OPEN HOUSE
3118 DONCASTER DRIVE
1:30 to 4:30 SATURDAY
Cosy 2-bedroom bungalow. Bright and pretty kitchen with wall to wall carpet. Wired for washer-dryer. Close to Simpson Sears as well as buses. sons Sears as well as buses. Call: EDNA MACKENZIE at 598-3344.

OPEN HOUSE, $59,900
3367 WISHART, COLWOOD
SATURDAY, 2-4 P.M.
Excellent 5-yr-old 3-bedroom home. Double black-top driveway, large treed lot, pleasant hill view ahead, quiet garden behind. Panelled basement with one fully, 2 partly completed rooms. Heavy cedar roof, stucco exterior. L shape living, dining rooms. Extra large 4-pce. bathroom up, 2-pce. down. School and shops handy. Condition and housekeeping A1. Quick possession desirable. Excellent financing arranged. See and compare Saturday, 2-4. Call Lynette Delahunt — 598-3321.

OPEN HOUSE
552 MARGARET
SATURDAY 1:30-4:30 P.M.
$52,900. Large 1200 sq. ft. home in 86'x108' lot. Extra parking space for boat or trailer on wide driveway. This is an Immaculate home with full high basement and potential for two extra bedrooms in attic. Close to school and all amenities. An excellent buy at this low asking price. RUTH or BEN BENNETT at 598-6257 or 598-3321.

OPEN HOUSE
280 VIEW ROYAL
SATURDAY 1:30 - 4:30 P.M.
$55,900. Large home on corner lot one block from ocean. 27 ft. living room with fireplace. Full high basement with extra bedroom and rec room, carport with sundeck plus drive-in garage. An excellent buy in this popular area. RUTH or BEN BENNETT at 598-6257 or 598-3321.

—SUMMER COTTAGE, QUALICUM BEACH
Not only can this sort of investment solve a holiday, but also bring in a revenue by rental to others. Living room, dining room, two bedrooms, children's accommodation. Right on the ocean and sandy beach. Price $47,500. Call: JOHN JENKINS at 598-3344.

MAPLEWOOD AREA $75,500
A well constructed new, three bedroom home on a quiet cul-de-sac. Full basement with roughed in plumbing and fireplace. Master bedroom with en suite and unique fireplace in living room. Wall-to-wall throughout. MLS No. 14800. Phone: KEES VAN DOESBURG at 598-3344.

METCHOSIN
Attractive modern two storey home well sited in sloping woodland with views of Olympics and Race Rocks, suitable for large family, 5 bedrooms, 3 bathrooms, workshop, in all 2440 sq. ft. living space. Lot size 2 acres, mainly wooded and very secluded. Price $120,000. MLS No. 14439. Call: JOHN JENKINS now at 598-3344.

2-ACRE COUNTRY ESTATE
$129,000
847 Pears Road, adjoining Metchosin Golf Course yet only 20 minutes from Victoria. Double home — ideal for in-laws, Revenue or Strata Title ownership. By builder for own occupation 2½ years ago: many extras: built-in vacuum systems, double insulation and kiln-dried lumber throughout. Full details from: ALBAN or IRIS VERNON at 598-3344.

GORGE AREA — $48,000
Ideal starter or retirement 2-bedroom older home expertly renovated with wall-to-wall carpeting, kitchen cabinets and other improvements. Cheerfully bright living-dining room area with fireplace. Kitchen with breakfast nook, full basement, large lot 76 x 120 with fruit trees. To view call BILL RICHARDS at 598-3321 or 595-6219.

(A) HANDY MAN SPECIALS
$28,900 and $30,900 in the city.
(B) JAMES BAY
Electric bungalow $44,500.
(C) FOUL BAY BUNGALOW
A must to see for Oak Bay or Fairfield buyers. $55,900. MLS 15381.
(D) 4 BEDROOMS VICTORIA
Best buy on the market, at $59,900. Big lot, big mortgage, lots of room and built in features. MLS 15262. For information on (A, B, C, D) call BRIAN RIPLEY 598-3321.

ATTRACTIVE 3 BEDROOM BUNGALOW
MLS 15229. Stucco exterior. Large kitchen with good size lot. Close to Esquimalt Rd. $43,000. CAMILLE DERKSEN 383-4069 or 598-3321.

SOUTH OAK BAY
Charming, secluded, cottage-style home, with thick shake roof, leaded windows, twin arbours, set on a lovely treed lot. This 2 bedroom, large living room house is decorated with discriminating taste. Priced to sell at $62,900. MRS. GIBBY McLEOD and MRS. SYLVIA HART 598-3321.

BUILDING LOT — ONE ACRE
$23,500
Cleared and ready to build. City water, Hydro and telephone. RUTH or BEN BENNETT at 598-3321 or 592-6257.

MINI-FARM ACREAGE AND HOME
$78,900
NEW EXCLUSIVE 11.5 acres. We believe this to be perfect acreage. Frontage 336 ft. — ½ mile to rear of property with good growth fir. Caution deers. Babbling brook runs through centre property with access bridge. Large area cleared and fenced. Barn and chicken coup. House is small stucco, 4 years old, with FHB. Elec. heat plus wood burner. Good 100-ft. well and pump house. Irrigation for garden from creek. 9.6 miles Woolco on Douglas. Perfect fro country living or horse lovers. '75 taxes net $150. For further information call RUTH or BEN BENNETT at 598-3321 or 592-6257.

OPEN HOUSE
SAT. 2-4
1853 Chimo Place
New house for sale by builder. 4 bedrooms, very nice decor, dishwasher. Mortgage available. To view, 384-8391.

FLOAT HOME
Swiss Chalet A-frame, simply gorgeous. Must see to believe. Self-contained, $27,900. Bank financing available. O.A.C. Other float homes to choose from at Mace Marine, 453 Head St., 383-3324.

250 HOUSES FOR SALE

WALL & REDEKOP HOMEFINDERS REALTY LTD.

OPEN HOUSE
569 LEASIDE RD.
DAILY—WED. TO SAT.
1:30 - 4:00 P.M.
The sun shines on this snug little 2-step on a cul-de-sac in the Glanford area. Warm fenced garden with fruit trees and a corner for chickens. Inside, lots of cupboards, separate D.R., basement with workbench. Extra paved parking. If you can't make it to the open house give us a ring to view anytime. This is one that should be seen INSIDE. New MLS. $46,500.
MARILYN MOORE — 478-2482
JO LENNOX — 478-2563
Office — 386-2911

JUST REDUCED $4,000
MUST BE SOLD
2867 MURRAY DRIVE
OPEN DAILY 1:30 - 4:30
WED. THRU SAT.
Beautiful 2-bedroom, separate living and dining room home with large 1-bedroom garden-level in-law or guest accommodation. Separate entrances, kitchens, full bathrooms, fireplaces, etc. View this quality home at your leisure. Quick possession if desired — Owners leaving Victoria and anxious for offers on $77,900. MLS 1487.
THE STEPHENS
386-2911 (24 hrs.)

OPEN HOUSE
2051 PIERCY AVE.
SATURDAY 1:30-4:00
2 year old, owner built home with unique floor plan. 3 bedrooms, (master ensuite); old brick FP separates DR and LR; large foyer entrance leads to an 18'x28' rec room and 4th bedroom in basement. This is not the usual floor plan. Asking $63,900. MLS 15280. Call to view with us on Saturday.
BOB or MAY HAMILTON
386-2911 or 656-4692.

OPEN HOUSE
10228 ALMOND ST.
(off Amelia St.)
1:30-4:00 SATURDAY
Immaculate three - bedroom home with ground-level basement ready for full development. 7 years old with unique F.P., and ensuite. Located near schools and shops. Excellent family home. New MLS priced at $59,900. For further information please call:
MAY HAMILTON
386-2911 or 656-4692

OPEN HOUSE
LUPIN LANE
Y-O-U-B-O-U
SAT. 1-4 P.M.
8 year old home situated on hillside lot with views of Lake Cowichan. Well constructed, 3 bdrms., situated on 100x120 ft. lot. Price of $39,500 includes surveyed 50 ft. lot adjacent to home. DIRECTIONS:—Youbou Rd; turn right on Mapleridge to Cypress to Lupin Lane.
SHIRLEY MOLLBERG
386-2911 or 478-5327

EXCELLENT REVENUE
$63,500
Rents total $690.00 per month on this sound, older up and down duplex. Has extra guest accommodation in 8 ft. high, bright, dry basement. Three sep. hot water tanks. A lot of interior updating has been completed. You can't lose on this one. Call:
LOLA CLARK — 479-3010
S. MOLLBERG — 478-5327
OFFICE — 386-2911

LARGE AND GRACIOUS
Lovely old home with all it's character and charm still retained — dark stained wood throughout — beamed ceilings. Grand, spacious rooms. 1520 sq. ft. on main floor. Situated on .93 acre lot in town. Asking price of $129,800.
SHIRLEY MOLLBERG
386-2911 anytime or 478-5327.

PRICE REDUCTION
on this desirable DUPLEX in ESQUIMALT. 2 bdrms. each side; shake roof, cedar siding, situated on 2 lots. Price reduced to $73,900. MLS 15374 Call:
DON HAMILTON anytime
386-2911 or 478-3552

PROPECT LAKE
Ideal situation for someone wanting peace and quiet, yet only 7 miles to Victoria, via West Saanich Road. Two levels completely finished. Fantastic views of Prospect Lake and situated on ¾ acre. L.R., D.R., 4 bdrms, and family room with fireplace. MLS 15086. Asking $78,900.
LOLA CLARK
386-2911 or 479-3010

SUMMER FUN
Aplenty for the lucky owner of this 8 year old Colwood home. In addition to the usual 3 bdrms. on the main floor there are 2 more finished in the basement. PLUS a den, PLUS a family room and PLUS, PLUS, a brick barbecue and above ground swimming pool. MLS 14820.
HAZEL CLARKE — 385-6635
NORMA HILL — 383-7796
OFFICE — 386-2911

WATERFRONT DREAM
901 DELLWOOD ROAD
(off Craigflower)
Tranquil waterfront of the Gorge waters and Parkways surrounds this spacious split level home. It features a distinctive custom quality and a unique floor plan that will stimulate your imagination and accommodate all your families needs. The Knotty Pine kitchen and adjoining breakfast room are designed to take full advantage of the picturesque views. The extra large lot will win the approval of all the family and Dad will enjoy having his boat just steps from his front door. Perfect for the family seeking a prime location, close to the city at a realistic price of $95,000. Be the first to view this newly listed home with:
LORRAINE HETT — 386-2911
478-2430 or 478-3864.

AFFORDABLE
Looking for a house in the $40s, then check this 3-bedroom home set on beautiful level, well-treed lot. (Near ½ acre.) Large kitchen and living room, with fireplace, hot water heat. Separate garage. Low taxes, close to shopping. Give us a call for appt. to view. MLS 14782.
MARILYN MOORE — 478-2482
MRS. JO LENNOX — 478-2563
OFFICE — 386-2911

COMPARE PRICE AND QUALITY
Compare the value in these quality-built suburban homes in the quiet country setting of Goldstream. A delightful 1 year old, 2-bedroom home with dishwasher and full basement — $54,900 . . . or choose your own finishing touches on a brand new Spanish-style 3-bedroom home — $58,900 . . . Immediate possession on a deluxe custom-finished home with 2 rock fireplaces and finished family area — $61,900. Call now to view with:
LORRAINE HETT — 386-2911
478-2430 or 478-3864

OWNER TRANSFERRED
CUTE AND COZY — $47,500
Perfect starter or retirement home in immaculate condition in prime Victoria location — Close to bus, shopping, etc. Featuring 2 bedrooms, dining room, large kitchen, basement and good parking for extra car, boat, etc. MLS 15279. To view please call:
RUTH SALAGA
386-2911 or 479-5632

POSH PROPERTY WANTED
I am searching for a DELUXE HOME for my Aunt. It must be nicely landscaped and offer some privacy. She prefers View Royal or similar area close in. Price no object for the right property. I also have purchasers who have sold their home and must find a house this week. They require a quality home on a good lot and prefer the Colquitz Jr. High area. All cash to $69,000. Call without obligation.
LORRAINE HETT — 386-2911
478-2430 or 478-3864.

250 HOUSES FOR SALE

WALL & REDEKOP HOMEFINDERS REALTY LTD.

JUST MOVE IN
Fully insulated and easy to heat is this clean and cozy 3-bedroom bungalow in Esquimalt. Zoned R-3 and close to all school levels and amenities make this an ideal family home or rental investment to hold for future development. Please call today for further information and appointment to view. New MLS 14928. Asking $48,900.
WILMA WINTER
386-2911 or 478-1466.

WANTED
1. Fairfield — April — 2-bedroom — no basement home. Must have fireplace in living room. Under $50,000.
2. Oak Bay — Fairfield or Saanich — May 1st or sooner — 2-bedroom, full-basement home about $50,000.
3. Any Good Area — not subdivision — $70,000 — 2-bedroom, full-bsmt. — approx. 1250 sq. ft. and under 5 yrs. old.
Please call: RUTH SALAGA
386-2911 or 479-5632

$29,900
Is the full price for your own plot of ground and this well built Knight mobile home. Features good size LR and kitchen; 1 large bedroom (2nd could be added). A good starter or retirement home with garden space and greenhouse; paved parking. Close to school and stores. Phone NOW for appt. to view with:
MARILYN MOORE — 478-2482
JO LENNOX—478-2563
OFFICE—386-2911

GOLF CLUB AREA
Quality and good taste combined with the immaculate condition of this 5 year old home, makes it a must see. The main floor has 3 bedrooms, master en-suite. Beautiful white rock FP in the L-shaped living-dining room, and delightful kitchen. Professionally finished lower level has 2nd FP in the cozy family room, 4th bedroom, rec room and laundry room. All this on a very nicely manicured lot in an area of better homes and close to schools and all facilities. This new MLS 15278 is priced at $76,900. Call now for appointment to view with:
WILMA WINTER
386-2911 or 478-1466

OAKLANDS CHARMER!
$51,500
This quality constructed, sparkling and spacious (1056 sq. ft.), 2 bdrm. stucco bungalow is in absolutely MINT condition and situated on a well landscaped lot. Close to shopping and transportation. Expensive, plush w-w carpeting throughout; a brick fireplace and feature wall of wood panelling enhance the attractive, 23½ ft. living room overlooking a secluded garden. Convenient utility room off the cheery kitchen with dinette area. Paved driveway — separate garage. PHONE ME TODAY for appt. to view this NEW EXCLUSIVE! You'll be glad you did!
BARB RAWLINGS
386-2911 or 383-5435

PRODUCTIVE ½ ACRE SEA GLIMPSES
GOOD 10 PER CENT MORTGAGE
Well built 8-year-old, 3-bedroom home. Almost 2,000 sq. ft. finished on 2 levels. Fully fenced garden with many fruit trees, strawberries, etc., and in addition to the Municipal water there is an electrically powered auxilliary water supply from a deep well to assure you of good crops. Good value at $47,900. MLS 15200.
THE STEPHENS
386-2911 (24 hrs.)

KNOWLES REALTY LTD.

OPEN HOUSE
Sat. 2:00-4:00
2183 WINDSOR RD.
SOUTH OAK BAY
$65,000
Well kept and decorated, lovely older home surrounded by secluded treed lot. 3 bedrooms plus one extra in basement. Living room with fireplace and separate large formal dining room with built-in buffet. Kitchen has breakfast bar.
Greta Hofmeister
in attendance
384-8101 592-6327

$43,500
Near Jubilee Hospital, 2 bedrooms, full basement home. Large mortgage can be assumed by qualified purchaser. Call for appointment to view. Kris Gudjonsson. 595-3022, 384-8101.

BY OWNER
Colwood Cul-De-Sac
2963 Porcher Place
5 Bedr. Family Home
Upstairs:
3 Bedrooms, 1½ baths, good sized kitchen, living room with white brick fireplace, dining room with sliding glass doors to the sundeck.
Downstairs:
Professionally finished. Large bedroom, family room, 3-piece bath with shower. Completely enclosed laundry room. Panelled den or office with library. Outside carport. Fully developed yard with three fruit trees, a variety of evergreens and flowering shrubs.
Make an Offer on $68,900
478-4345

LANSDOWNE Properties Ltd

CORDOVA BAY
Cottage on quiet street with sea glimpses. Large lot with established fruit trees, etc. The house is 720 sq. ft. and would make an excellent starter. This won't last long at $36,900, so call me now at Lansdowne Properties Ltd. JOHN WEST 592-2431.

TUGOOSE POINT, QUALITY built 4-bedroom house, 1634' main view, living room open beam ceiling, floor-to-ceiling fireplace, large kitchen and family area, separate dining roomm, 1 full and 2½ baths, finished rec. room with floor-to-ceiling fireplace, most windows and sliding doors thermopane, shake roof, intercom, built-in vac., triple carport and large sundeck. For sale by builder, 382-8613. $82,900. Open to view Sat.-Sun. 2-4, 2364 James Island Rd.

COLWOOD
New Homes Direct from builder. 3 bedrooms, feature FP, ensuite and semi-ensuite From $58,900.
Sue Mac Place (Off Painter Rd.)
RIDLEY BROS.
DEVELOPMENT CO. LTD.
478-1721 After Hours 478-5125
Member Victoria H.U.D.A.C.

SOUTH OAK BAY
Beautiful foyer entrance, 3 or 4 bedrooms, 3½ years old. Liv. and din. room, family room, lovely kitchen and eating area, 2½ bath, attached double garage, hot water heating. Views of the straits and mountains. Expensive.
Principals only no agents
592-0371

FOR SALE BY OWNER. 2 BEDroom home in the Gorge area. 477-2225. No agents.

250 HOUSES FOR SALE

Century 21 REAL ESTATE
ISLAND PACIFIC REALTY 3200 QUADRA
388-6231

GORDON HEAD EXECUTIVE
$79,900
This 4-BR beauty is loaded with gadgets, stereo intercom, burglar and fire alarm, auto door lock system, sprinkler system, built-in vacuum and many others. Big DR and LR with FP. Beautiful, modern kitchen and E.A. with the best in built-in appliances. Sunken rec. room off kitchen with FP. All on a big lot with beautiful patio in the back of this fine home. To view this new exclusive quickly call SHANE BEFURT 388-6231 or 477-4738.

GORDON HEAD SPECIAL
$61,500
This 3-BR home is on a nice quiet street close to all schools and shopping areas. Big LR with F.P. and extra large kitchen. Partly finished basement with 3-pce. bath. Big lot so there is room for gardening. To view this home quickly call SHANE BEFURT 388-6231 or 477-4738.

HANDYMAN SPECIAL PLUS
Rarely does such an opportunity come on the market as this 3-suite apartment house. All self-contained, good high lot with rear service lane and even fruit trees. Move right in at a low price. MRS. McKEAGE 479-5868 or 388-6231.

FOR YOUR RETIREMENT
Fairfield near the park and sea LR with FP, dining room, 1 bdrm, cabinet electric kitchen, 3-pce. bath, FC basement with drive-in garage, 1 bdrm., OOM furnace. Quick possession! $52,000. MRS. McKEAGE, 388-6231, 479-5868.

OAK BAY BORDER
$64,900
Do you have a large family? Do you like old world construction and charm in an established area very close to all conveniences? If yes, then this is your home. 4 large bdrms., huge dining room, fireplace, big sunny kitchen, laundry room, garage and full high basement with extra bedroom and lots of extra space are just a few of its many features. Call now. GLENN NICHOLLS or GERRY FINNIGAN, 388-6231, 598-7689, 383-4739.

OAK BAY-WILLOWS CHARACTER DUPLEX ON ½ ACRE
$89,500
This character duplex has to be seen to appreciate. 3 huge brs. and bath with top-quality carpeting throughout, beautiful Tudor L.R. with a very different F.P. Big kitchen with pantry and E.A. approx. 1800 sq. ft. 2-3 big B.R.s, kitchen and bath are real nice size and large L.R. Approx. 1100 sq. ft. This one is going to be gone quick, don't miss it. Call SHANE BEFURT, 388-6231 or 477-4738.

VERY BEST BUY
$47,500
The nicest little small family house on the market. 3 bedrooms, all fenced yard for baby or puppy, sunny patio. Call IRMGARD KNUDSEN before it goes. Phone 388-6231 or 598-2461. MLS 15245.

WALK TO SIMPSONS-SEARS
Immaculately kept 20-year-old, full bsmt. home on fully fenced lot with fruit trees. Asking only $55,900. Call IRMGARD KNUDSEN 388-6231 or 598-2461.

Nanaimo Realty
VICTORIA LTD.
formerly OLYMPIC REALTY LTD.

VALUE PLUS CHARM—$48,900
Imagine a Cedar Home of 4 bedrooms, living room with acorn fireplace, large separate dining room, modern electric kitchen, views of water and Olympics plus spacious lower ground level area ready for development. Drive-in garage. Located in Sooke city centre within walking distance of all amenities. To view call ALBAN BOWES 479-5693 or 385-5741.

OAK BAY BORDER
$58,900
Main floor consists of 2 bdrms., living rm. with fireplace, compact kitchen, dining area and 4-pc. bath. 2 more bdrms. and 3-pce. bath in basement. Situated close to Jubilee Hosp., shopping and bus service. SHIRLEY McLEOD 385-5741 or 384-1279.

BRAND NEW HOME
$59,500
3 bdrms., master ensuite, living room with fireplace, compact kitchen, dining room with sliding doors onto wrap around sundeck, high full basement plumbed and framed for future development. SHIRLEY McLEOD 385-5741 or 384-1279.

SOOKE SANCTUARY SPOTLESS NO STEP
Seaward side of Sooke shopping centre. Built by fastidious contractor. Excellent 2-bdrm. with L.R., dining area, kitchen, utility room, 4-pce. bath, attached garage. Large landscaped lot with some glimpses. Asking $51,500. Phone COLOMBIN 385-5741. Res. 385-3033.

BUILT-IN FINANCING
Vendor will sell by agreement for sale. Older 3-bdrm. with L.R. and fireplace, dining room, eat-in kitchen, 3-pce. bath, full basement. Close to town. Try your offer — both down payment and price. Asking $47,500. MLS 15007. F. COLOMBIN 385-5741. Res. 385-3033.

TREED SECLUSION! ONLY $79,750
—Rec Rm. with FP and Wet Bar
—Built-in Vacuum Cleaner System
—Hot Water Oil Heat
—Over 1 Acre Easy-Care lot.
Call FERN COLOMBIN 385-3033 or JOHN COCKRILL 385-4230 or office 385-5741.

OPEN HOUSE
LUPIN LANE—YOUBOU
SATURDAY
1-4 P.M.
8-year-old home situated on Hillside lot with views of Lake Cowichan. Well constructed, 3 bedrooms. Situated on 100x120' lot. Price of $39,500 includes surveyed 50' lot adjacent to home.
DIRECTIONS: Youbou Rd.; turn right on Mapleridge to Cypress to Lupin Lane.
SHIRLEY MOLLBERG
386-2911 or 478-5327
Homefinders, Wall and Redekop

CHARMING TWO STORY OLDER home in Oak Bay. Situated on .4 acre. Many fruit trees. By owner. $66,900. 592-3248. No agents.

250 HOUSES FOR SALE

SEABOARD PROPERTIES LTD.
7173 WEST SAANICH RD.
BRENTWOOD BAY 652-1141

BRENTWOOD BAY CEN. SAANICH
Ready for Occupancy
Enjoy living in a quiet community with many amenities close by. Some homes 2 blocks from Marinas and Ferry and near schools and stores. Split-level, lower foyer entry and Cathedral entry models available. All have 3 bedrooms, and 1½ baths on main floor plus colorful wal-to-wall carpet. Most have floor to ceiling fireplaces some with completed activity rooms downstairs. Individual features on all homes and excellent kitchen cupboards. Prices start at $57,400. For more details and appointments call
652-1141 FRANK CSINOS 652-5528

EXCEPTIONAL
This Brentwood Bay home is built by master craftsmen. 1256 sq. ft. 1½ baths, finished rec room with fireplace. Almost ready for occupancy so you may choose your decor. $72,900. 652-1141. Rose Ruse, 652-2694.

BRENTWOOD
A most attractive "split" on a quiet cul-de-sac. 3 bedrooms, 1½ baths, large finished rec room with patio doors to garden. Double garage. $69,500. MLS 15400. 652-1141, Rose Ruse, 652-2694.

CENTRAL SAANICH "NEW" $63,900
Presently under construction, this 3 bedroom full basement home is perched upon a 8400 sq. ft. serviced lot with a view of the scenic Malahat, Brentwood Bay and surrounding countryside. Also new homes offering 3 bedrooms, full basement from $57,400—under construction to be ready for occupancy by mid-April. So if you have a home to sell, call for further details and appointments to view.
Dave Dand
652-1141 658-8490

OPEN HOUSE
9486 MARYLAND DRIVE
SIDNEY
SAT. 1:30-4:30
Three bedro

250 HOUSES FOR SALE

Castle Properties Ltd.

OPEN HOUSE
SAT. 1:30-4 P.M.
2207 SAYWARD ST.
Lovely almost no step, 3 bedroom bungalow. Living room with gleaming oak floor. Large bedrooms, beautiful kitchen with large eating area. 4-pce. bath. Full basement O-O-M heat. Priced to sell quickly at $52,900. 386-6164 or 479-3866.

OPEN HOUSE
SAT. 1:30-4 P.M.
4011 ZINNIA
(OFF TULIP/OFF MARIGOLD
Large 9-year-old family home on a well-landscaped 1-3 acre view lot. Tom Raig, 386-6164 o 385-1606.

HIGH CENTRAL LOCATION
Completely different from the run of the mill. The construction is excellent and the style is something new. Features five bedrooms, two full bathrooms (one with sunken tub) extra vanity and sink in guest bedroom, family room with fireplace, loads of parking, panoramic views, extensive sundeck, intercom, stereo and loads of other features including open spiral staircase. Ideal home for family living or entertainment. Make an offer on the asking price of $95,000. Total living area 2700 sq. ft.
TRADES ACCEPTED
Irene Dalziel 477-6380 or 386-6164

GORDON HEAD BEAUTY
Lovely 12-year-old split level home in better than new condition. Large living room with fireplace and gleaming oak floors. Entertainment size dining room. 3 bedrooms, master bedroom with 2 double clothes closets. 1½ bathrooms, lage den with fireplace and sliding glass doors onto patio and completely fenced for maximum privacy. Drive-in garage and extra parking. All double windows throughout. Many extras including cedar shake roof. Professional, mature landscaping. Full price $74,900. Feddy Starke, 386-6164 or 479-3866.

5 MINUTES TO WOOLCO
Newer style two-bedroom bungalow with W-W throughout. Extra parking, extra bedroom in full high basement. Possession immediate. $53,900. TRADES ACCEPTED. Quickly call Irene Dalziel, 477-6380 or 386-6164.

DISTANT SEAVIEW
Mill Bay area, 30 min. from town, 2-yr.-old with 2 bedrooms on main and extra bedroom and rec. room in full high basement. Nice quiet area. Asking $57,600. TRADES ACCEPTED. Ben Greig or Irene Dalziel 598-3105, 477-6380 or 386-6164.

VALLEYVIEW
Lovely view from this large 4-bedroom home plus extra room or den down. Living room with fireplace. Wall-to-wall carpet. Galley kitchen. Large dining room. Sundeck over carport. 66'x136' lot. Marigold area. $56,900. Freddy Starke, 386-6164 or 479-3866.

CHARACTER $53,500
This two bedroom full basement home boasts old world charm with modern conveniences. Den with fireplace, spacious living room, modern kitchen with large separate dining area, and much, much more. To view this new MLS, call Bob Kohlruss 598-7689 or Chris Greig 479-7995 or 386-6164 (24hrs.)

NEEDS A LITTLE WORK
Two-bedroom home close to Camosun College with full basement which includes a very rentable suite. Could be an ideal starter for couple where husband is handy with tools. The area is excellent and the price is right! Asking $49,900. See it quickly with Ben Greig 598-3105 or 386-6164.
TRADES ACCEPTED

SWIM ALL YEAR 'ROUND
Lovely and comfortable two or three-bedroom stucco bungalow on quiet street. The living room has wall to wall and a nice fireplace. Family room with bar and sliding glass doors to patio and absolutely excellent swimming pool which is heated and can be used all year round. High fence affords security and seclusion. New on the market and should sell quickly. Asking $72,500. Irene Dalziel 386-6164 or 477-6380.

CITY HOME PLUS SUITE
Well-built older home. Large living room and family dining room. 2 bedrooms, bright sunny kitchen and bathroom. Suite — large living room, kitchen, 2 bedrooms. Laundry room. Separate garage. All on well kept lot. New listing. $59,900. Call Connie Weyler 386-6164 or 592-1961.

DUPLEX $47,900
1-bedroom suite up, 2-bedroom suite on the main plus in-law suite in full basement. Separate meters and hot water tanks. Possible legal triplex conversion. This won't last so call Tom Raig, 386-6164 or 385-1606.

SIDNEY SXS 5 YRS. OLD
Vendor will carry A-S with $7,000 down. Each side has 3 bedrooms, sundeck, etc. Asking $80,000. Call Chris Greig 386-6164 or 479-7996 or Tom Raig, 386-6164 or 385-1606.

ESQUIMALT
3 bedroom, full basement, 2 full bathrooms. Extra parking. Close to arena, stores, schools and bus routes. New listing, $52,900. Ben Greig, 386-6164 or 598-3105.

ESQUIMALT $38,900
Comfortable clean 2 bedroom fully modern home. Presently vacant and ready for immediate occupancy. A good opportunity! Please call Bob Kohlruss 598-7689 or 386-6164.

SHAWNIGAN REALTY LTD.
Shawnigan Lake 743-5311

$75,000
New 2-storey home with basement. Beautiful living room, full-size dining room, family room, 4 bedrooms. A great family home on 2 acres of very pretty land. Located in high-class 2-acre controlled subdivision.

$53,900
Three-bedroom, new home, nearly finished, full basement, plus a 3-bedroom mobile home rented at $150 per month on 150'x132' lot in rural Cobble Hill, just over half an hour from Victoria. Owner is in the car business. BASEMENT WORKSHOP WITH PIT.

$56,900
3-bedroom home with 2 fireplaces. better than new. Full basement with bathroom, utility room, family room and workshop. Fantastic lot with garden, play area and your own private "mini-forest."

$63,900
Superb five-bedroom home, deluxe construction. Built by contractor for himself. Two fireplaces. Living room, dining room, kitchen with breakfast bar and all new brand name equipment. Self-cleaning oven, fridge, dishwasher. Laundry room, including new washer and dryer. Lake view. Shawnigan Village.

743-5311 JOHN ETTEMA 743-2607
743-5331 MARIE MALBON 743-5145
Call Collect Anytime

OPEN HOUSE
1809 CHIMO PL.
Left off Fairburn off Gordon Head Rd. Over 1200 sq. ft. house, 8,000 sq. ft. lot, 11¾ first mortgage. Saturday and Sunday 2-4 p.m. Phone 658-8562.

RYAN PROPERTIES LTD.
Dedicated Service — Integrity
G. E. Bus Ryan, 382-6135 anytime.

250 HOUSES FOR SALE

D F Hanley Agencies Ltd.
D. F. HANLEY AGENCIES LTD
3293 DOUGLAS STREET
385-7761

OPEN HOUSE
1440 SLATER ST.
SAT. 1:30-4:00
$92,500
Seeing is believing! This gorgeous home offers all the amenities one could ask for: two bedrms on main floor (master has 3-pce. en-suite) Terrific dining rm with feature fireplace. The kitchen is a woman's dream. Family rm. with fireplace on main floor also laundry area. Down is an extremely impressive foyer entrance. 3rd large bedrm and a 3rd three-pce bath, 4th bedrm and rec room roughed in ready for completion. Don't miss this one for good value. For prior inspection or details, call
DAVID SOUTHALL
385-7761 24 hrs. 652-2325 Res.

OPEN HOUSE
5348 Parker Ave.
CORDOVA BAY
SAT. 1:30-4
Smart looking 4-bedrm, 8-yr-old home situated on lovely quiet street on Sayward Beach Cathedral entrance leads up to living rm with fireplace (some sea-views), large bright dining area (with huge sundeck off), and family size kitchen. Completely finished bsmt with family rm and fireplace, a large rec rm, 4th bedrm PLUS a 3rd bathrm. Level lot in great gardening area backing onto market gardens, sunny location all day long. Priced to sell at $74,900. Must be sold! MLS 15307.
PHIL WARREN
385-7761 24 hrs. 658-5411 Res.

OPEN HOUSE
OPEN HOUSE
SAT. 1:30-4:30
1531 PEAR STREET
(2 blks south of Cedar Hill X Rd on Shelbourne). Attractive, immaculate, 2 bedrm home with another room in full bsmt. W-w carpet throughout. 50x163 lot with several fruit trees. Clear title so it's easy to finance.
ASKING $54,500
BEV HIGHTON JACK CLOVER
385-7761 24 hrs.

OPEN HOUSE
1223 BASIL
SAT. 1 - 4
Drive out Hillside, turn left onto Blackwood, and then left onto Basil. 3 bedrooms, large living room with fireplace, separate dining room, huge kitchen with utility room off. The full basement contains 2 extra bedrooms, finished rec. room and garage. Don't put off seeing this home or you will pass up a rare buy!
BILL CARNEGIE
385-7761 24 hrs. 652-3627 Res.

UNIQUE DUPLEX
DRIVE BY
206-208 GOVERNMENT ST.
(Do not disturb residents)
and see this elegant building. Each side contains suites with full basements, bedrooms upstairs, 3 sets of plumbing. Master bedrms. en suite with balconies. Only 2½ years old. Well built, andin excellent condition. Cal lme for appt. to view as there is more to see than I can say here, asking $120,000. MLS.
Marion Hamilton
385-7761 24 hrs. 382-0894 res.

Ferndale Rd. Gordon Head
$75,900
3 bedrms., 1½ baths, plus 4-pce. roughed-in in full bsmt. LR with fireplace, dining room with sliding doors to sundeck. Family kitchen. Full high bsmt., rec. rm, partially finished with FP and sliding door to patio. Room for 4th bedrm., workshop, and laundry rm. Carport. Great home. Prestige area. Call NOW!
BRYON JEEVES
385-7761 24 hrs. 477-6257 res.

METCHOSIN
FARM, 5 ACRES
$125,000 FIRM
Almost five acres, level fenced land. 2400 sq. ft. home. FOUR bedrms., master en suite. 2 more full bath rms. GIANT family rm. with FP. LR with FP. Good size kitchen. 3-car garage. 2 barns. Owner says "Sell!". Reduced from $125,000. Now $125,000 FIRM. Top Value.
JOHN WATERMAN
BRYON JEEVES
478-2255 385-7761 24 hrs. 477-6257

SEE-VIEW
Rambling newly decorated rancher, 3 bedrms., 3 and ½ bathrms., den, secluded barnyard with lovely garden for sunbathers or private gardeners. Completely automatic sprinkler system. Vendor will assist with financing. Only $135,000.
HARVEY SIMONS
385-7761 24 hrs. 592-6908 res.

3-BEDROOM TOWNHOUSE
Main floor includes laundry area, ½ bath, kitchen, dining rm. and living rm. with sliding doors onto private fenced garden. Upstairs has full 4-pce. bath and 3 bedrms. Close to schools, shopping and bus. $34,750.
BRIAN SHARP
385-7761 24 hrs. 477-4753 res.

NEW HOMES
Beautiful Views
MERIDA PLC.
FRANCISCO TRC.
(OFF SAN JUAN AVE.)
$89,500 - $110,000
Fine custom designed homes for your selection. Please call at any time for information and/or an appointment to view. Open daily except Sunday.
BRIAN SHARP
385-7761 24 hrs. 477-4107 res.
STEVE MOONEY
385-7761 24 hrs. 477-4753 res.

CITY LIVING
Country Feeling
Attractive, near new 2-storey tudor in the Rockland-Terrace-Oak Bay Ave. district. A very unique location on a quiet, no traffic cul-de-sac you wouldn't even know was there. Here you have the town close at hand yet, at the same time, treed country-like seclusion. On the main floor there's a spacious living room with vaulted ceiling and indirect lighting and a big full height fireplace, a huge kitchen with absolutely beautiful, furniture-like cabinets, garburator and dishwasher, a handy main floor utility rm. and a 2-pce. guest bathrm. On the 2nd floor you'll find 3 very large bdrms. and 2 full bathrms. This is a lovely, well finished and appointed home. Don't miss it! (New MLS) $85,900. Lge. existing mortgages at just 10%.
STEVE MOONEY
385-7761 24 hrs. 477-4197 res.

250 HOUSES FOR SALE

D F Hanley Agencies Ltd.
D. F. HANLEY AGENCIES LTD.
3293 DOUGLAS STREET
385-7761

Ardmore Area
N. Saanich
URGENT SALE
Super Deluxe
1 Blk. to Beach
BRAND NEW. Close to GOLF COURSES! 3 FIREPLACES (one in huge master bedrm.), massive rock fireplace in LR, laundry rm. on main floor, THERMAL GLASS WINDOWS, a beautiful UNUSUAL SPLIT-LEVEL on treed lot 300x140. Asking $108,000. MLS 14764.
MABEL CRACK
385-7761 24 hrs. 658-8594 res.

"Golf Course View"
A BEAUTY
Exceptional value on today's market. Completely finished 4-bedroom, 3 bathroom, tudor style home.

PEACEFUL
Cul-de-sac, close to all schools and shopping malls. A low 10% mortgage which is assumeable.
ONLY $71,900
HARVEY SIMONS
385-7761 24 hrs. 592-6908 Res.

1½ Yrs. Old
SHELBOURNE AREA
$52,900
Super, no-step home close to Simpsons Sears. 1100 sq. ft. 2 BRSs with master ensuite plumbing. A PERFECT RETIREMENT HOME. SELL YOUR CAR! All your shopping needs are 2 blocks away! Thick, luxury carpet and cushion floor vinyl throughout KIT with TV rm and eating area 20x11, with sliding doors to large patio. Laundry rm off hallway. 4" cement crawl space, oil heat, carport. LR and In-line dining rm. Fir-to-ceiling old brick fireplace. First time on the market. You be first! PRICED TO SELL! Drive by 2939 Shelbourne.
BRYON JEEVES
385-7761 24 hours

$49,700
Town & Country
Solidly built, 24-yr-old home. Two bedrms, full height basement. Located close to all amenities. Attractive living rm with fireplace and w-w carpet. Spacious kitchen with family size eating area. Access to sundeck from kitchen. 4-pce bath. Bsmt has potential for development. Owner has bought MLS 15097.
SCOTT KENDREW
385-7761 24 hrs. 598-5341 Res

LANGFORD HALF ACRE
Tucked away in a quiet area, this excellent starter home offers 2 bedrooms, good size living room, large kitchen with eating area, 2 bathrooms and laundry room. There is a large enclosed storage area and good financing is available. Properties like this sell fast, so call this minute. Asking $45,000.
BILL CARNEGIE
385-7761 24 hrs. 652-3627 Res.

Rustic Log Home
on Triangle Mtn.
$84,700
4 BR, LR with fantastic feature fireplace which serves both LR and DR. Unique built in bar-que. Cabinet kitchen. Large 4-pce bath with complete separate shower. On lower level is a cute, cosy in-law suite with kit, bath and bedsitting rm also boasts a feature fireplace. Full log construction, shake roof and a separate 20x30 garage, all this on 0.75 acres. For full details and personal inspection, call.
DAVID SOUTHALL
385-7761 24 hrs. 652-2325 Res.

GLEN LAKE
NEW DUPLEX
2 BR 1½ baths, quality built with excellent financing. One side rented, the other ready to rent or available for the lucky new owners to move into. Over 1100 sq. ft. a side. Offered at $89,500. This property qualifies for capital cost allowance for the astute investor. Call NOW for full details.
DAVID SOUTHALL
385-7761 24 hrs. 652-2325 Res.

$278,000.00
4.5 ACRES
3½ MILE
CIRCLE
Fabulous 2,000 sq. ft. executive home plus fully developed basement, finished in attractive SPANISH-CONTEMPORARY DESIGN.
Main features include:
—Foyer off Atrium
—Through hall
—Formal living room with lava rock fireplace
—Four bedrooms
—3 bathrooms
—30' kitchen-family room with beamed ceilings, balcony, hand-crafted walnut cabinets, built-in dishwasher, wall oven, range, etc., adjoining patio with BAR-B-Q.
—Separate dining room looks out on atrium
—Huge rec room
—Large den with blue slate fireplace
—Extra rooms??
PLUS
—Double garage
—XX Extra paved parking
—2 very large workshops (approx. 1,000 sq. ft. each) one wood frame with mechanic "PIT". The other is concrete block with sep. 200 amp. service and auo oil heating.
—2-stall horse barn
—fenced and cross fenced
SECLUDED SETTING ELIMINATES DRIVE-BYS. PLEASE CALL RAY SMITH for details, 384-8001 or 479-7777. The Royal Trust Co.

REALSPAN PROPERTIES LTD.
1031 VANCOUVER ST. 388-6454
JUST LISTED
FAMILY HOME
$62,500
This fine family home is located on a cul-de-sac, close to Hillside Shopping Centre, schools, Cedar Hill Golf Course. It is a well built-well maintained 3-bedroom, full basement home. Interior is immaculate with a remodelled easy-care kitchen, dishwasher and garburator included. There is a full bathroom downstairs with a large finished family room (easily converted to an inlaw suite). Lot is 60x100.
To view anytime call
388-6454 John F. Colwell 592-9828

250 HOUSES FOR SALE

FOR SALE Royal Trust
3400 DOUGLAS ST.
384-8001

OPEN HOUSES THIS WEEKEND

FRI. AND SAT.
2 - 4 P.M.
1846 CHIMO PLACE
(off Fairburn)
New 1400 sq. ft. home. 2 large bedrooms, cosy den or study. Small easy care lot on quiet cul de sac. EN TAYLOR 382-9485 or ETHEL WALLACE 382-5998 or 384-8001 (24 hrs.).

FRI. AND SAT.
1:30 - 4:00
1147 LUGRIN
Approx 2,000 sq. ft. 4 bedrooms, rec room and lots of extras. MLS — 15238. Asking $69,950. Owner transferred. ERNIE DYER 384-8001 or Res. 592-2952.

2675 ARBUTUS ROAD
FRI. 3-9 P.M.
SAT. 1:30-4:30
2 bedroom rancher with sun room. Living room, separate dining room. Garage could be family room. Price reduced to $67,900. Owner transferred. JOYCE MILLER 384-8001.

629 VANALMAN
FRI. AND SAT. 1:30-3:30
2 bedroom home in Northridge subdivision. Views from living and dining rooms, and sundeck. Completed family and rec room down. Easy care lot. 9% mortgage. BARBARA LIEBENAU 384-8001 or Res. 479-8389.

FRI. AND SAT.
2 - 4 P.M.
1900 DUCHESS
$55,900. 2 bedroom home with kitchen with dining area. Full high basement wired for washer and dryer plus two extra rooms. Level lot with fruit trees. MARGARET JOHNSTON 384-8001 or 477-1763.

SAT. 1:00 - 4:00 P.M.
1935 VENROSS
Brand new in quiet area, living room with slate fireplace, dining room with sliding doors to sundeck. Some seaview. 3 bedrooms, two baths. Full basement. R.I. bath and rec room. PETER TER VEER 384-8001 or Res. 479-1588.

1254 CLAYTON ROAD
SAT 1:30-4 P.M.
2.02 acre hobby farm — excellent 3 bedroom home, barn, chicken house, fruit trees. MLS 584,900. ANNE REYNOLDS 384-8001 or Res. 477-8914.

315 BEECHWOOD
SAT. 1:30 - 4:30
2 bedrooms and 3rd in basement. $53,500. Attractively decorated, all services up dated. Fireplace and wall to wall in living room. MLS. JOYCE MILLER 384-8001 or Res. 479-7705.

4951 LOCHSIDE DRIVE
SAT. 2-4 P.M.
Spectacular views. Living room with corner fireplace, 4 bedrooms 2½ baths. Full basement and lots of parking on large well kept lot. $89,000. AL MARTIN 658-5057 or MARK MACKENZIE 595-4596 or 384-8001 (24 hrs.)

830 LILY
SAT. 1:30-4 P.M.
Colonial home on almost ¾ acre of parklike land. Charming living room with fireplace, separate large dining room, 4 bedrooms (master HUGE with fireplace and END-4-PCE. EN-SUITE) Heated and filtered swimming pool. MLS 14807 $125,000. "THE McGREGORS" 384-8001 or Res. 477-3675.

SAT. 1:30-4 P.M.
2800 BEACH DRIVE
Uplands home on beautifully landscaped half acre lot. 4 bedrooms, architect designed $139,000.00 for this most desirable property. SHIRLEY MEYER 384-8001 or Res. 478-5268.

SAT. 1:30-4 P.M.
1549 EARLE PLACE
Quiet cul de sac. 3 bedrooms, lovely living room with fireplace and spacious dining room. Cab. kitchen has built-in stove and overn. 4 pce. bath on main, 3 pce down. 35' rec room. WALLY MILLIGAN 384-8001 or Res. 598-2017.

957 PRESTON WAY
SAT. 2-4 P.M.
3 bedrooms, good size living room, separate dining room. Full basement and 2½ baths. Out Brock left to Matson and Preston right off Matson. $59,900 MARK MACKENZIE 595-4596 or AL MATTEO 658-5057 or 384-8001 (24 hrs.)

PLEASE CLIP OUT THIS AD FOR YOUR CONVENIENCE.

P.R.B
P. R. BROWN AND SONS LTD.
OPEN SAT.
1:30 - 4:00
OFF LANSDOWNE
3111 Service St.
Immaculate 3 BR. (1 dn.). Asking $57,900. 4 blocks to Simpson Sears. Bright kitchen, sep. D.R., vanity bath, 19' L.R. with fireplace. Ground level has a B.R., rec room, utility and garage; all with a multitude of storage cabinets. Fenced yard with fruit trees, vegetable garden, flowers and tool shed. Well worth viewing.
ROY ANDERSON
385-3435 Res.: 477-5057
P. R. BROWN AND SONS LTD.

OAK BAY - UPLANDS
NEAR GOLF CLUB
AND YACHT CLUB
$115,000. Bright, sunny, delightful, modern family home of nine rooms; triple plumbing (one en-suite), four bedrooms, den, family room with fireplace, living room with fireplace, dining room, electric kitchen with built-ins, breakfast area, utility off kitchen. Entrance hall, and high basement. Patio and double attached garage, cement driveway, all on a wide lot, nearly half acre of park-like setting. Just call Fred Marconi for further information. ML 15402.
MARCONI REALTY 386-3941

LARGE FAMILY HOME OR REVENUE
Well-maintained and renovated older home. Three large bedrooms up, plus bathroom. One bedroom on main, plus study or fifth bedroom. Bathroom on main. Beamed ceilings in living and dining room. Fireplace. Separate garage, full basement, fenced backyard with patio. Quiet, convenient location in Fernwood-Oakland area. Plumbed and wired for conversion to duplex. Asking $58,900. Call 595-1538 for appointment.

BY OWNER, OLDER 3-BEDROOM home, off Esquimalt Road, wall to wall, stoves, fridges included. Beamed ceilings, fireplace, also legal self-contained suite. Nice, well treed lot, separate garage. Full price $48,500. 388-7452, between 3 p.m.-7 p.m.

250 HOUSES FOR SALE

the Permanent
1125 DOUGLAS ST. and
3647 SHELBOURNE ST.

Open Sat. 1 - 4 p.m.
4403, 4407 & 4409
Tyndall Ave.
Three new exquisite homes in Gordon Head now ready for occupancy. Each one has a different floor plan featuring quality WW carpets and fixtures, over 1350 sq. ft., full high well planned and roughed-in basements, 3-pce. en-suite baths, fully landscaped plus much more I am sure you will appreciate. Choose from one low price of $72,500. WALT SLOCOMB 477-0141 or 383-4035.

Open Sat. 2 - 4
2909 Aprell
2 bedrooms, good lot. Ideal retirement or starter. MLS 15430. BRUCE BATEMAN 477-0141 or 384-2827.

Open Sat. 1:30-4:30
Ste. 101-1680 Poplar
Just ring suite No. 101 to see this new listing located in the exclusive Colony Park Manor. This one-bedroom unit efatures large living room and dining room and great rec room facilities. Contact TED PINFOLD 477-0141 or 388-7742.

Open Sat. 2 - 4
3631 Savannah
3 bedrooms for $46,900 (2 up and MBR on main.) This no basement home offers the young family an ideal start at a reasonable price. Good existing 11% mortgage can be assumed or increased; down payment as low as $2400 to qualified purchaser. Large, enclosed patio at rear, carport and fenced lot. MLS. PAT DOERKSEN 382-9191 or 478-3432.

Open Sat. 2 - 4
1805 Newton
Spacious living room with brick fireplace, 4 bedrooms, den or dining room, family size kitchen, 4-pce. bath, high basement — large, fenced lot. Asking $52,500. For prior viewing please call FRAN McVITTIE 598-3613 or 382-9191.

Open Sat. 1:30 - 4
935 Terlane Ave.
Two for one — 3 bedrooms, bath, dining and large living room fireplace and wall to wall carpeting. Identical suite in basement. Quiet cul-de-sac in Colwood near schools and shopping centre. Asking $72,000 (MLS). DOLORES MILES 382-9191 or 652-2735.

Open Sat. 1:30 - 4
4563 Seawood Terr.
Prime Gordon Head area — parklike surroundings, superior, spacious home — 2400 sq. ft. of finished living area, 2 fireplaces, 3 baths, 3 bedrooms up, rec room and self-contained in-law suite down. Offers to $87,900 (ML 15257). JOHN FLEUR DE LYS 382-9191 or 386-3441.

Canada Permanent Trust Company

Century 21 REAL ESTATE
PRINCIPAL PROPERTIES LTD.
4088 Shelbourne
477-9514

OPEN HOUSE
Drop in at 722 Snowdrop on Saturday between 1:30 and 4:00 and have a look at this nice starter or retirement home. It could be just what you've been looking for — fireplace in the living room, large garage, utility room — see for yourself. MLS 15107.
ERIN FARQUHARSON
477-9574 656-5808

OPEN HOUSE
Sat. 1-4, 991 Furber
Jacklin to Orono to Furber
Bedrooms Galore
Need room? 7 bdrms of newer homes on quiet street with many family features — and pleasant surprises! MLS 15436. $59,900. You must see this with Marion Lund 652-2736 or Ross Butler 479-7994. 477-9514.

OPEN HOUSE
Sat. 1-4 356 Robertson
X-RATED
Children wouldn't appreciate the plush interior decorating in this elegant 2 bdrm. Fairfield home. Near sea on lovely lot. $59,900. MLS 15119. See it now with Marion Lund 652-2736 or Ross Butler 479-7994. 477-9514.

OPEN HOUSE
Sat. 1-4 2825 Jacklin
FIRST CLASS
Ever see an entire rust colored interior stone wall? That's just the beginning in this 1400 sq. ft. quality home. Just right for the young executive with a family. $64,900. For many more details call Marion Lund or Ross Butler 479-7994. MLS 15437. 477-9514.

LAW SUIT
That's what my lawyer says I'll have on my hands if I sell this luxurious new home at this price. 1790 sq. ft. on 2 view acres with such items as thermopane glass and 330 a yd. carpets — to name a few — for $89,900. The vendor might be angry but he set the price for a quick sale. MLS 15175. All details from Marion Lund or Ross Butler, 479-7994. 477-9514.

Country Privacy
A well treed 5 acres is home for one of the peninsula's most delightful 4 bdrm. homes. You'll be surprised by the endless list of features here. $95,000. You must see it with Marion Lund 652-2736 or Ross Butler 479-7994. 477-9514.

Douglas Realty Ltd.
12 CENTENNIAL SQ. 385-8784

HAULTAIN
An excellent small family home. 3 bedrooms, L.R. with fireplace, bright sunny kitchen with eating area set in attractive bay window, laundry roof and spacious family room, and all for only $45,500. MLS.
JOAN HOPPER
652-3103 " 385-8784

BAY ST. HOME
Older but like new. 4 bdrms upstairs, 1 on the main floor. Living room, separate dining room and fireplace. Wall to wall carpet through out, plus a self-contained suite in basmt. Building now rented, owner has other interests. Price $58,900. Courtesy to all realtors. Call:
DONNA VALIKOSKI 385-8784 or
MARY McGUIRE 479-7668

BRENTWOOD $65,900
FIRST TIME ON MARKET
New exclusive, a split level, four-bedroom home. An ideal home for a family man who loves fishing, close to Brentwood Bay and located on a cul-de-sac. Don't delay, call: KATHRYN VAN DOESBURG at 598-3344. JACK MEARS
OAK BAY REALTY LTD.

COLWOOD
New home for sale by builder, 1,236 square feet of deluxe features. Large living room with old brick floor-to-ceiling fireplace, dining room, large kitchen with custom-built cabinets, 3 bedrooms, 1½ baths, plus many other deluxe features. Excellent buy at $58,500. 478-1259.

250 HOUSES FOR SALE

BICO
BOORMAN INVESTMENT CO. LTD
386-7521

AUTHORIZED AUTOPLAN AGENTS
OPEN SAT. 2 TO 4:30
231 VANTILBURG CRES.
(OFF GOLDSTREAM RD.)
$88,000 (MLS)
SWIMMING POOL
A very spacious architect designed home offering 1750 sq. ft. on one level, and situated on a seculed lot with a heated and filtered concrete swimming pool. This home is exceptional value, and is only five minutes from Colwood Golf Course.
IAN BOORMAN
386-7521 Res. 592-3335

OPEN SAT. 1-4 P.M.
797 WALFRED DR.
(BRAEMAR HEIGHTS OFF HAPPY VALLEY RD.)
Come up to the mountain and let me show you through this very deluxe five bedroom contemporary post and beam home! It has a huge rec room with R.H. fireplace, pool table room and wet bar. Also a family room, deluxe bathroom, utility room etc. Lush wall-to-wall, thermopane windows, temperature controlled baths, sauna, a gigantic deck with double caport and extra parking. All on 1½ acres of treed property with sweeping views! Reduced to $106,500.
386-7521 PHIL SIMPSON 595-1863

OPEN SAT. 2-4 P.M.
1030 RICHMOND RD.
NEW HOME
A 2-storey quality-built home located in Victoria's popular Rockland area. This new home features a spacious living room with an attractive rock fireplace, dining room, four bedrooms and three bathrooms. There is a superb kitchen wit an adjoining family room complete with its own fireplace. Separate utility room off the kitchen. Many extras throughout including luxury carpeting. Listed at $85,900.
386-7521 PETER DUECK 656-6060

YOUR NEW HOME FOR ONLY $59,900
OPEN SAT.
1:30 TO 4 P.M.
4433 MAJESTIC DR.
A new home that is built to please and priced to sell! Listed at only $59,900, this new home has the added attraction of having NHA mortgage at 10¾% for 25 years — not just 5 years like most conventional mortgages. This special home features a big entrance foyer, large liv. rm. and din. rm., 3 bedrooms, two bathrooms and a bright kitchen with eating area. High basement for further development. See this home and three others now ready for your inspection.
386-7521 ERIC GRAHAM 656-4489

4 BEDROOMS
2 BATHROOMS
$74,900
Attractive big bungalow with shake roof on short quiet street of other attractive homes near all school levels and good bus service. High well-landscaped lot with front sprinkler system. Rear sundeck and private flagstone patio with high stone BBQ. L-Shaped LR-DR with extremely attractive ceiling-high stone FP on panelled wall, big bright kitchen with E.A., lots of cupboards and built-in range and oven. Full high bsmt. with 18 ft. RR, 12 ft. den or 5th BR and big utility room. Location of kitchen and ideal for quick and easy conversion to legal suite. Early possession. (15260 LBX)
386-7521 JOHN PLATT 383-2700

2 FLOORS
3 BEDROOMS
2 BATHROOMS
$36,500
A smart upper condominium unit in an attractive and well-maintained four-storey block in a nice area just minutes from downtown Victoria with excellent bus service each way at the door. Children welcome small pets. Subject to approval. Main has entrance hall with attractive two-pce. bath, panelled 19' L.R. 14 ft. wide at dining end, sliding glass doors to private 17 ft. balcony and kitchen with separate laundry. Upstairs are 3 BRs. with big closets, 4-pce. bath and generous storage room. Price includes wall to wall carpet curtains, drapes and matching stove, fridge, washer and dryer. Early possession. (ML).
386-7521 JOHN PLATT 383-2700

WALK OR JOG TO TOWN
$74,900.
Handsome big 3-BR bungalow on quiet, safe street in the lovely Rockland area near Government House, near schools and excellent bus service. Only minutes from district. Deep beautifully landscaped lot with secluded patio and easy-care garden. Immediate possession. (MLS)
386-7521 JOHN PLATT 383-2700

4 BEDROOMS
3BATHROOMS
10-MILE POINT
A rare opportunity to acquire a beautiful property in a very desirable area at a very reasonable price. Off the beaten track but very close to city bus route and just a few minutes from the beach, the university and good shopping. Distinctive Colean Tudor on big lot with separate DR., big family room, LR with cozy inglenook. Rear two-car garage. Master BR 18x13 with two walk-in closets and 4-pce. bath. Immediate possession. $125,000. (ML)
386-7521 JOHN PLATT 383-2700

REDUCED $10,000
NOW $149,900.
12.5 ACRES
MODERN HOME
The price has been reduced for a quick sale. Imagine 12.5 acres of choice farmland, only 15 minutes from town, in the Elk Lake vicinity. The property is completely fenced and has a pond. The 6-year-old home offers 1,400 sq. ft. of quality construction plus a full basement ready for further development. (MLS)
386-7521 IAN BOORMAN 592-3335

A BEAUTIFUL VIEW
And a truly luxurious home located on a large easy care lot, with an abundance of Dogwoods, Arbutus and other native trees. The location is Cordova Bay Ridge, quiet living only minutes from major shopping centres and down town. True Post and Beam construction, dark stained beams supporting cedar decking, accented by solid mahogany panelling, white rock marble fireplace and pure wool w.w., sep. dining room. The kitchen has built-in appliances, eating area and laundry centre. 3 B.R. are luxurious appointed, with imported wall papers, one 5-pce. bath, one 2-pce. has pure vinyl counter tops, whole lever faucets, brass accessories and soft w.w. over vinyl. A cozy family room (23.6x13.8) like an English Tudor Pub. Space for 2 additional B.R. (or Rumpus Rm) plus bath. Large workshop and storage area. An exceptionally beautiful home. Asking $114,000. MLS.
386-7521 TOVE BARLOW 477-9859
Service with Integrity

QUALITY BUILT HOME
$71,900
Builders own home, extensively customized, over 2000 square feet of immaculate living space. This, better than new 2-year-old home is reduced below replacement value for quick sale. Main floor of 1224 square feet includes 3 BRs a 4 pce. and 2 pce. bath, extra quality w-to-w throughout LR and DR. Fully finished basement could be in-law suite. See it soon with TED KAY ML 15242.
386-7521 anytime
1111 Government Street

250 HOUSES FOR SALE

BLOCK BROS
BB

CATALOGUE VIEWING
OPEN EVENINGS
MON-FRI
TILL 8:00 P.M.
3636 SHELBOURNE
477-1841

Old World Charm!
Pleasantly Surprising
2 bedroom home close to town. Back yard. Latticed patio. Excellent condition. $52,000. Call me!
JEAN DOBEREINER
477-1841 479-4979

JUBILEE AREA
Three bedroom stucco home for $43,000, with part basement. Almost new roof and gutters, wired for washer and dryer. Lot is 52x136.
CLIFTON MAK
477-1841 384-5947

OAK BAY BORDER
DELIGHTFUL BUNGALOW
Lovely 2 bdrm., no step bungalow, featuring economical hot water heating. Living room with FP, separate entertainment size dining room, handy kitchen, separate garage with workshop. Large lot with many fruit trees, nice lawn and many flowers and shrubs. Asking $54,400.
386-3231 D. R. NELSON 478-1847

WEST SAANICH ROAD
With a view, deluxe 1-yr.-old home 2320 sq. ft. finished floor area. Best quality stove and combo fridge, deep freeze and built-in vacuum cleaner, ensuite 2 floor to ceiling FPs, 4 bdrms., LR, DR and family room with W-W throughout. Truly a quality built home on ¾ of an acre with a lovely view of Saanich Inlet and the Malahat. Priced at $89,900.
386-3231 J. A. PITT 477-4935

1218 HILLSIDE
Spacious well kept older home. Can be duplexed, all rooms are large, LR and DR, kitchen and pantry on main. Vendor will consider all reasonable offers to asking price of $61,500.
386-3231 J. A. PITT 477-4935

HOUSE SENSE
Don't squeeze your bulget. You can be completely comfortable in this professionally renovated 2-bdrm. home for only $50,500. LR with fireplace, DR, new kitchen cabinets, new interior and exterior finishing and sundeck over attached carport. Full basement offers room for further expansion. Situated in popular Colwood, close to schools and shopping.
DOUG COLE 478-5561 478-4494
MIKE RYLAND 478-5561 478-4761

"EXECUTIVE— SEAVIEWS"
This new listing is quality throughout. Seaviews from the lovely spacious living room and dining room, also from the rustic cedar panelled family room in the fully developed bsmt. Home has two floor to ceiling fireplaces — large sauna, wrap-around sundeck. 3 good-sized bedrooms. Master is extra large with 2 pce. ensuite. To add to all this — home is situated on two lots. To view this well-planned home, priced at only $89,000 please phone:
BILL LEWIS 478-5561 478-6458

NEW HOME SOOKE AREA
Situated on a high lot in an area of all new homes close to golf course and shopping, three bedrooms on main floor plus easily developed full basement. Living room with brick FP, separate dining room adjacent to kitchen. Choice of colors and rugs. Full price $48,800.
BOB PAUL 478-5561 478-2477

DUPLEX
Nice to live in, nice to rent out. Close to schools and shops, one unit rented to desirable tenants who wish to stay on. 1238 sq. ft. up and 1238 sq. ft. down with a fireplace in each, wall to wall carpeting and plenty of parking. This is a good buy at $62,900. Quick possession may be arranged.
478-5561 SAM SMITH 478-1819

4 NEW HOMES
In a great new subdivision on large lots. All 3 bdrm., fireplaces, some ensuites, some with drive-in garages. Price from $51,900 these are close to all amenities.
478-5561 MIKE MYERS 478-6349

MOUNTAINTOP SECLUSION
Uniquely designed 3-Bdrm. home on over 2 acres. 26 ft. living room with bay window in dining room. Large kitchen and utility room. Lots of outbuildings for animal lovers. Just reduced to $65,000. Metchosin area.
478-5561 MIKE MYERS 478-6349

3127 BALFOUR GORGE AREA
Attractively solidly built 3-bedroom full basement home. Close to buses and shopping. Located on an easy care lot in an area of nice homes. Priced to sell at $47,500.
JOHN ROBINSON 478-5561 478-7041

YOUR NEW HOME FOR ONLY $59,900
OPEN FRI.-SAT.
1:30 TO 4 P.M.
4433 MAJESTIC DR.
A new home that is built to please and priced to sell! Listed at only $59,900, this new home has the added attraction of having a NHA mortg

250 HOUSES FOR SALE

ROBERTS INVESTMENTS & MANAGEMENT LTD.
702-1175 DOUGLAS 388-6691

ROCKLAND AREA NEAR OAK BAY

Immaculate home close to transportation and shopping area. Ideal location for a young physician with a small family or retired couple who require spaciousness, quality and comfort. This beautifully kept home is located on a lovely landscaped good sized lot and easy to care for property. Exclusively listed at a realistic price of:

$77,500
W. G. MOORE
479-3748

WHITTOME'S
1111 Blanshard 388-4271

OAK BAY BORDER $58,900

If you have been waiting to buy a quality home, then this one you must see. Built in '52 — this 3-bdrm. home is in immaculate condition — ready for you to move in. Gracious liv. rm., formal din. rm. eating area in kitchen — lge. master bdrm. with walk-in closet, full bsmnt. with HOT WATER HEAT, sep. garage, all on a nicely landscaped lot.
TED RADWAY
388-4271 477-6176

STARTING OUT

OR SLOWING DOWN? See this clean attractive stucco home. L.R. with F.P., bright kitchen, lge. dining area. Vanity bath, bedroom. 56x120 lot near shops and bus. Gorge area. $42,500. Ruth Lukaitis, 477-5306, Shirley Wilde, 478-2459, 388-4271.

J. H. WHITTOME and CO. LTD.

OPEN HOUSE BY BUILDER

2967 ROCKHILL PLACE
GOLDSTREAM PARK
$59,900

Follow open house signs across from Goldstream Shell. Just completed deluxe 3-BR home on quiet cul-de-sac. Exterior featuring Winnevedoe Cedar Siding, white stucco, and large attached carport. Split level entrance to spacious L.R. floor-to-ceiling fireplace, multi-colored stone. Mediterranean spindles separate L.R. DR. kitchen with deluxe cabinets, and nook, provision for dishwasher. Master en suite bath, with ash vanities, quality WW throughout. Full basement planned for den, with second finished fireplace, 4th bedroom, 3rd. bathroom, mud room and laundry room. Large 1st mortgage avail. and qualifies for Gov't B.C. Second at 8½%. Be sure to see this before you buy. 479-1861.

1511 VINING ST.

The owners have moved and are anxious to sell their newly decorated 4-bdrm. home or duplex. The upper 1-bdrm. suite rents at $225 p.m. and the lower suite is vacant and available for immediate occupancy. Make an offer on the asking price of $60,900. Call BRUCE WILKIN 598-8366 or 592-2407.

OAK BAY BORDER

This spotless 2 or 3-bdrm. home is just a short walk from the hospital and the new Oak Bay Recreation Centre. It has a large living room with f.p., a separate dining room and a spacious bright kitchen. The full basement has 1 bdrm. finished with lots of room for further development. Early possession can be arranged. Call BRUCE WILKIN 598-8366 or 592-2407.
WHYTE AND GOWER
OAK BAY PROPERTIES
2227 Oak Bay Avenue

SAUNA UVIC AREA

You can relaxe in your own sauna when you purchase this custom-created home. This exciting new home, is built on a large treed lot situated on a quiet cul-de-sac in an area of prestige homes in the desireable Arbutus area. Features include luxurious master bathroom with 4-pce. en suite and large walk-in closet, 2 more bedrooms, large beamed kitchen with cupboards galore and spacious family eating area, separate DR. with feature mirror wall, 20x18 LR with fireplace, 30x20 rec. room with another fireplace, finished laundry, 3rd bathroom adjacent to the sauna, large sundeck, plus 2-car garage with automatic door opener. 2800 sq. ft., plus more area for future development. $98,500. 477-5651.

Colwood Lake

Lovely tudor home directly above the second green of the Royal Colwood Golf Course. Golf Course access from this property! 3 bedrooms, ensuite plumbing, 2 fireplaces, covered sundeck. $76,900. Have a look. Located at corner of Meaford and Hagel Rds.
RIDLEY BROS.
DEVELOPMENT CO. LTD.
478-1721 After Hours 478-5125
Member Victoria H.U.D.A.C.

PRIVATE SALE
Here's your chance to live close to downtown and have 3 rooms renting at $215 per month plus your own main level 2-3 bedroom suite plus full basement. Easily financed with $6000 down, vendor may carry $6000 second. May take car as part consideration. Hurry on this 595-8075, 658-5479.

PRIVATE SALE. ONLY $62,900. I'm different, turned sideways on lot, in Glanford area. Three bedrooms nicely decorated, attractive kitchen, lots of cupboards, 1½ bathpooms, 2 fireplaces, W-W throughout. Secluded sundeck at rear. Fenced yard, try your offer. 479-8097.

830 BECKWITH
OPEN HOUSE
SATURDAY 1-4

Desirable modern twin-level 3-bedroom home. Developed basement with recreation room, 4th bedroom or office-den and extra bathroom. Large quarter acre lot in country setting but only ½ block off best bus service in town. Close to all school levels. Possession April 30. Asking $67,900 with 9¼% mortgage.
Ted Bowden Realty 382-5524

SOUTH OAK BAY
By owner, two-bedroom, full basement; dining area, living room with fireplace, bright kitchen. Close to schools, shopping and transportation. $56,500. No agents. 598-6208.

BY OWNER, JUBILEE HOSPITAL area, 14 years, 4 bedrooms, full basement, $59,000. 477-9143.

250 HOUSES FOR SALE

WESTMONT REALTY LTD.

920 HILLSIDE
386-6796

WE HAVE MOVED

OPEN HOUSES
SAT. 1:30-4:30

1803 FOREST

Close to all schools in Gordon Head, shopping, bus, Racquet Club. Four-year-old completely finished home boasts 3 bedrooms, 1½ baths on the main level and a fourth bedroom, large rec. room, R.I. bath downstairs. Priced at $63,900. MLS. 15312.
386-6796 JOHN BUNYAN 383-7777

1923 FRANCISCO TER.

DELUXE QUALITY designed 3-bedoom, 2-full baths. Living Room with feature fireplace, family room, large sundeck-carport. You must see this exquisite home for yourself.
386-6796 DAVE TAYLOR 384-2718

565 O'CONNELL

Located in the Glanfod area this brand new 3 bedroom, 1½ bath home with R.I. 3-pce. bath in the full basement is a terific buy at $58,900. She has a living room with fireplace, dining room plus generous eating area in the well-designed kitchen. MLS
386-6796 ARNOLD MARR 477-6233

1778 TEAKWOOD

1300 sq. ft. of custom-built home going for the price of $72,900. Three bedrooms, 1½ baths, custom cabinets in the well-designed kitchen with eating area, plus a separate dining area, wall-to-wall carpet throughout. Recreation area in the full high basement.
386-6796 BILL SIDHU 477-5382

1782 SENWOOD

Located in Gordon Head close to UVic, all school levels, Racquet Club. Brand new 3-bedroom, 1½-bath home has a 4th bedroom or den and R.I. plumbing, rec. room, fireplace in the full high basement. Wall-to-wall throughout. Be a proud owner today! Asking $69,900.
386-6796 BILL SIDHU 477-5382

THINKING OF SELLING?

List your home with our team of fully qualified salesmen. Personal service is our business! No matter what the size, we can handle the job.
386-6796 ARNOLD MARR 477-6233

NEW HOME GORDON HEAD

Spacious 2-bedroom, full basement home for the small family. Living room with fireplace, dining area, 1½ baths. Priced at $62,500.
386-6796 RICK KINNIS 477-9394

RURAL SETTING

Yet close to all amenities south of Royal Oak. This 3-bedroom home also includes a large living room with fireplace, carpeted dining room, family room, compact kitchen. The entire home has been very tastefully renovated and is modern in every respect. This is a no-step home. Full price $55,000. MLS 15311.
386-6796 JOHN BUNYAN 383-7777

MANN

T. L. MANN AND ASSOCIATES LTD.

OPEN HOUSE
SIDNEY
9612 LAPWING — SAT., 1-6
THERE'S NOTHING WRONG WITH SIDNEY — EXPECIALLY AT THIS PRICE.
$54,900
AND THREE YEARS OLD TOO! 3 BEDROOMS, 4 PC. BATH, FLOOR TO CEILING FIREPLACE IN LIVING AREA, EATING AREA IN KITCHEN THAT HAS LOTS OF CUPBOARD SPACE 1 BEDROOM, REC. ROOM, AND 2 PC. BATHROOM DOWNSTAIRS WITH LAUNDRY AREA, PLENTY OF STORAGE AND DRIVE-IN GARAGE. MAY BE HARD TO FIND THE FIRST TIME, BUT YOU WON'T FORGET THE WAY AFTER YOUR INTRODUCTION TO THIS. CALL ME . . .
LORNE PEASLAND
RES. 384-9515 BUS. 598-5144
T. L. MANN AND ASSOCIATES LTD.

TOWNHOUSE 640 BRODWAY $48,500

3 BEDROOMS, FIREPLACE AND FULL BASEMENT. 1½ YEARS OLD VERY CLEAN AND TASTEFULLY DECORATED. TAXES $540.00, MONTHLY ASSESSMENT $34.77 PER MONTH INCLUDES SWIMMING POOL, CLOSE TO SCHOOLS AND SHOPPING. $28,500.00 MORTGAGE, $306.00 PAYMENT, INCLUDES PRINCIPAL, INTEREST AND TAXES. SEE THIS NOW.
598-5144 BOYD SADLER 592-1921

HOME AND INCOME

UP AND DOWN DUPLEX WITH ADDITIONAL IN-LAW SUITE. SITUATED OVERLOOKING ESQUIMALT GORGE. VIEWS OF WATER AND PARK. EACH SUITE IS 2 BR., W-W, APPLIANCES AND DRAPES QUIET STREET. FULLY DEVELOPED. TERRIFIC VALUE.

$69,500

KEN MANN 477-6773
STAN PELLAND 598-5427
BUSINESS 598-5144

YOUNG MARRIEDS

IN THE SOUGHT-AFTER MARIGOLD AREA, A FRIENDLY YOUNG COUPLE ARE SELLING THIS 2-BEDROOM HOME WITH A LOVELY LIVING ROOM WITH FIREPLACE, KITCHEN WITH EATING AREA, WALL-TO-WALL CARPET. THIS HOME ALSO HAS A DRIVE-IN GARAGE WITH WORKSHOP. TOP THIS OFF WITH COMMERCIAL ZONING AND YOU CAN BUY A COZY HOME WITH INVESTMENT POTENTIAL.
PRICED AT
$47,400
350 MARIGOLD
LORNE PEASLAND
BUS. 598-5144 RES. 384-9515

COOK-MAPLEWOOD NEW LISTING $51,500

Well-constructed older 2-bedroom home, part basement, separate garage, dining room as well as kitchen eating area. Lot and a half, landscaped to take advantage of rocky outcroppings. Taxes on this clear-title home were $609.18 for 1975. Phone F. Beamish 592-2120 for details and viewing.

FRANK BEAMISH REALTY LTD.
385-5113 Anytime

IDEAL RETIREMENT HOME ON A Oak Treed lot with view of Portage Inlet. One bedroom plus sewing room, living room with fireplace. Part basement. $40,000 cash or will trade for large house plus difference, in good area. No agents please. 477-1300.

250 HOUSES FOR SALE

Century 21 REAL ESTATE
J. D. BOSDET LTD.
120-727 JOHNSON 386-3128

OPEN HOUSE

319 Foul Bay
Thurs., Fri., 1:30-4

Executive home in easy-care lot, just a short walk to beach. Enjoy the exciting ocean views in comfort from the elegant living room, step saving kitchen or wrap around sundeck. Price $110,000. MLS 14278.
Ernie Seronik 478-8696, or 386-3128 (24 hours).

OPEN HOUSE

5178 BECKTON
TUESDAY—SATURDAY—2-4 p.m.
Cordova Bay. Fantastic sea views. 4 bedrooms, 2 fireplaces, large lot. Dogwood trees. Large sundeck. Double carport. MLS 15162. Price $85,500. Please view this quality home. Call:
Alice Moore—592-4529 or Ed Kraft —652-2676
Office—386-3128 (24 hours)

ASK ALICE OR ED

IMMEDIATE POSSESSION

Located on a large lot, at 6782 Barbara Place, 3 bedrooms, living room, floor-to-ceiling fireplace. Dining room, 2½ bathrooms. Downstairs—large recreation room, family room with fireplace. Shake roof, attached garage. Tremendous buy. MLS 15083. Price $68,500.

$47,500 CLOSE TO TOWN

Large 2-bedroom home, immaculate condition. Separate dining room, full basement. Lot zoned RJ. MLS 14932.

COUNTRY LIVING SOOKE

A one year old double wide mobile home located on 1.05 acres. Trees and seclusion. Owner must relocate. MLS 15270. Price $42,900.

FAIRFIELD DUPLEX $68,500

Well maintained up and down duplex. Main floor over 1000 sq. ft. Living and dining room, 2 bedrooms. Downstairs bedroom. Separate outside entrance to upstairs 2-bedroom suite. Both suites are owner occupied. Excellent lot. Double garage. Exclusive. Courtesy to realtors.

TOWNHOUSE CEDAR HILL AREA

Family oriented over 1500 sq. ft. of living, 3 bedrooms, large family room, 1½ bathrooms. Private patio and small garden area. Good storage. A lot of living area. Well mainfained. Price $51,900. New MLS 15525.

ACREAGE

7.32 acres. Located af Maple Bay. Could be future subdivision. Treed. Partial sea and lake views. MLS 15218. Asking $60,000. Estate Sale. Call: Alice Moore, 592-4529, Ed Kraft, 652-3676, Office 386-3128 (24 hours).

HOME BUYERS

If you are about to purchase, don't overlook these as I feel I can show you the real values here.
4219 ROSSITER
GORDON HEAD
Spacious rooms — 2 BR's up plus piano or desk area. One bedroom down plus full basement. $67,500. MLS.
1930 VENROSS
SAANICHTON
3 BR's up, 1 bedroom or den down. Radiant heat, Thermopane windows. Super insulation, rec. room with designer fireplace. Buy now and choose your own fixtures, carpeting, and colours. $73,500. MLS.
9382 MARYLAND DRIVE
SIDNEY
No steps, ranch type designed for little or no maintenance. 3 BR's, 1½ baths, treed lot, 2 blocks from sea. Picturesque setting. $62,900. Call: Joe Blodgett at 656-5653 or 386-3128 and I'll meet you there.

WOULD YOU BELIEVE

A home so clean and newly decorated you just move in. I found this fully carpeted home with 2 BRs on the main floor and the 3rd bedroom down plus a rec room with fireplace, a little den, workshop and separate laundry room. Also features a large kitchen, nice living and dining room combination and beautiful sundeck. This could also convert to an in-law suite in a minute. Certainly one of Sidney's finest opportunities at $56,900. Call: Joe Blodgett, 656-5653.

LANGFORD

3-bedroom, split level with fover entrance, 20' living room and large dining room all carpeted. Dining room and kitchen look onto sheltered patio and rear yard. Large family room off dining room, 10x15 workshop. A great buy at $59,900, and a home that feels warm and family when you enter. See now. Call:
J. Blodgett — 656-5653

BEST BUYS VENDORS HAVE PURCHASED $44,900

Two-bedroom, no basement home with fireplace and wall to wall throughout. Excellent neighbourhood near Portage Inlet. Easy care lot, separate garage. Bus at the door.

$47,900

Three-bedroom, completely renovated full (6-foot ceiling) basement. Fireplace, large separate dining room, beautiful finish inside and out. Small lot with low, low taxes. Near Jubilee Hospital. Both homes priced to sell. Vendors anxious. For appointments to view call:
Allan Trelford — 652-3717

RITHET'S

for Real Estate Insurance Appraisals
714 FORT
382-4251

OPEN HOUSE

3228 FRECHETTE
SAT. 1:30 - 4:00

A beautiful home, winning the approval of all who inspect it. Quick possession available. Extensive rock work done on the exterior. Quality materials dominate the interior. Luxurious wool broadloom over hardwood throughout. Double glazing. New teak cabinets in family size kitchen. Two bedrooms on main floor plus one down in developed basement. Double plumbing. Fully carpeted basement could easily be converted to in-law suite. Asking $67,500. Please call:
R. JOHNSON or W. MICHAELS
382-4251 anytime

OAK BAY BORDER
Immaculate home, 3 bedrooms, 2 up, 1 down, 1½ baths, beamed ceiling in living room and dining room with fireplace. Wall-to-wall thruout. Leaded glass windows. Separate garage, fruit trees. $57,900. No agents. 383-8529.

250 HOUSES FOR SALE

HENDERSON REALTY
385-9741 Anytime

Your Participating
Green Acres
3½% AGENT

OPEN HOUSE

SAT. 1:30 to 4:30
3359 WISHART RD.
METCHOSIN
Nicely treed country style 4 bdrm. quality home. A real family home built only 4 yrs. ago and designed with comfort and convenience in mind. Three bigger than average bdrms. and an extra full height boys rm in bsmnt. Dandy rec rm and workshop space. The whole house in spotless shape. True value at $59,900. Early possession. Vendor will help finance.
H. GOLBY O. WHITE
592-6730 592-7220

OPEN HOUSE

VICTORIA HARBOUR VIEWFRONT
SPECTACULAR
201 RUSSELL ST.
OPEN 1-4 SAT.
2,500 sq. ft., full bsmf. Multi-dwelling. Expertly remodelled. Great potential. Asking $120,000.
KEN IVERSEN 477-3722

OPEN HOUSE

1:30 to 4 Sat.
No. 312-1433 FAIRCLIFF LANE
See this delightful two bedroom home in one of Victoria's choicest complexes. Immediate possession. MLS No. 15408. YOUR hosts.
C. W. ARNOLD 592-6454
J. G. McCORMACK 592-6214

OPEN HOUSE

SAT. 1:30 to 4:30
442 SUE MAR PL.
(OFF PAINTER)
Be sure to see this spotless bright 3 bedroom, 1½ bath home with full bsmt in an excellent location and only $60,900.
STAN TRONT
385-9741 Res. 477-2829

HIGH CITY LOCATION

Just listed, a good stucco home devoted on two levels. Low living, dining rooms and kitchen, three bedrms, 1½ baths, rec room with fireplace and garage. Convenient location and pleasant outlook all for $57,900. For appointments call:
STAN TRONT
385-9741 Res. 477-2829

$49,900 WILL BUY

This spacious home of 1589 sq. ft. of finished area, 4 bedrooms, living rm. with fireplace, huge family kitchen, stucco exterior, separate garage and lge lot with many fruit trees. Just call:
KEN IVERSEN STAN TRONT
479-3722 477-2829

HANDY LOCATION $57,900 WITH IN-LAW SUITE

Main floor has 2 bdrms. and 1,100 sq. ft. of living space. Modern kitchen, separate dining room and living room, with fireplace. Downstairs is a de luxe one-bedroom suite. Drive-in garage, nice lot with fenced back yard. Call now to view:
JOHN LUKAZ 592-1908

COLWOOD BARGAIN

Well constructed 3-bedroom—1170 square foot home on treed lot. 16x13 living room with feature rock fireplace. Dining rm. 11x14. Modern cabinet kitchen—4-pc. bath. Electric heat. Full cement basement ready for further development. Excellent financing. Well priced at $55,900.
BOB GIBSON
658-5153

COLWOOD-LANGFORD $45,900

A cozy starter or retirement, 2-bedroom, no-basement bungalow. Electric heat. Interior has been completely renovated. Large lot. Interested parties call me now.
JOHN LUKAZ 592-1908

SIDNEY HOMES 10022 SIDDALL

Three bdrm., over 1200 sq. ft. very attractive floor plan. Full basmt, shake roof, vacant possession. Big lot with access for boat or camper. $54,900. Good financing.

9577 EPCO DRIVE

Two fully developed floors of family living space, 3 bdrms up and one down. 12x24 family rm on main and 13x19 children's play rm down. A well planned well built home only six yrs. old and well worth your consideration at the asked price of $61,500. On sewer, fenced lot 70x102. Easy school travel, no traffic. Call
HUMPHREY GOLBY — 592-6730
ORVILLE WHITE — 592-7220

SIDNEY

Great 3 bedroom family home on a cul-de-sac close to all schools. Basement fully developed with rec. room, den and ANOTHER 4 pce. bath. A real buy at the reduced price of $57,900. MLS 15327.
FRED SUTTON 652-1857

CUTE, COSY AND COMFORTABLE

Freshly redecorated, no-step 3 bedroom home in convenient Oaklands area. Excellent separate 2-car garage. Slate heatilator fireplace 50'x110' corner lot adjoining park. Super 10¼ per cent existing mortgage. Priced to sell for the young family (or retired couple) at $49,900. Don't wait.
BOB GIBSON
658-5153

GORDON HEAD

4 super new homes, quality construction, professionally designed. Variety of 2 or 3 bedroom homes, 3-pc. en suites. Partly landscaped. Large private sundecks. $72,500.
BOB GIBSON
658-5153

NEW STRATA TITLE DUPLEX GORDON HEAD

Immediate possession. Featuring 1290 sq. ft. units with living room (fireplace), dining room, cabinet kitchen, 3 large bedrooms and 2 bathrooms. Situated on an 11,000 sq. ft. lot. Close to transportation. Asking $54,900 each side.
H. TOMLIN 477-1327

250 HOUSES FOR SALE

HENDERSON REALTY
385-9741 Anytime

OAK BAY 4 BDRM PLUS FUTURE INVESTMENT

Apartment zoned, very livable family home. Handy to all schools, a few steps to the village. 4 bdrms., 3 baths, big living, dining rms. and updated family kitchen. Low taxes. Excellent value at $65,900.
O. WHITE H. GOLBY
592-7220 592-6730

LANSDOWNE AREA $54,900

2 bedroom immaculate well maintained home, panelled rec. room down. Drive-in garage. For further information call:
JACK PARKER 598-8352

NEED MORE ROOM?

Here is a city home with three bedrooms, living room, dining room, kitchen on main floor and an extra bedroom, rec room and separate workshop down, at the very realistic price of $53,900. For details and showing call:
J. G. McCORMACK 592-6214
C. W. ARNOLD 592-6454

Royal Trust
3400 DOUGLAS ST.
384-8001

NEED SPACE?
Beat the high cost of living by gardening. Just over ¼ of an acre with a comfortable 3-bedroom full basement home. Situated close to town, shopping, schools, playground and a bowling green. Brand new modern kitchen, 4-pce. vanity bath, 3 bedrooms or 2 and dining rm. New durable roof, permanent Kenitex exterior. Asking $64,000. MARGARET JOHNSTON 384-8001 or Res. 477-1763.

NEAREST OFFER TO $60,000
For full basement 3-bedroom bungalow plus office or den, sew room and large warm rumpus room. Slide doors from dining room to southern exposed sundeck. No homes at rear, just acres and acres of natural parkland, Victoria city. MLS. DAR GARSIDE 384-8001.

PET ROCK LOVERS
This beautiful new home offers over 1364 sq. ft. of gracious living with natural rock landscaping. There are 3 beds, master with ensuite. Large living room, dining room. Situated close to transportation and all amenities on quiet cul-de-sac. Asking $75,500. Call for appointment to view. 384-8001 or AL MATTEO 658-5057 or MARK MACKENZIE 595-4596.

CEDAR HILL $64,900
Brand new quality home in a choice location close to schools University and shopping. Three bedrooms, living room with fireplace, dining room, bright kitchen and bathroom on main. Master bedroom has two-piece ensuite. Full basement with R. I. plumbing and large rec room. Good financing. WALLY MILLIGAN 384-8001 or Res. 598-2317.

822 HOCKLEY $47,900
2-bedroom stucco, no basement, immaculate home on large lot. Living room has W-W carpet. Elec. Kitchen with fan, utility, oil heat, carport. STAN SAGE 384-8001 or Res. 384-4347.

OAKLANDS $52,300
Attractively renovated 2-bedroom home with 3rd bedroom, family room and utility down. Vendor would consider 1-bedroom condominium in trade (must allow small dog), please call ROLAY SMITH 384-8001 or 479-7777.

DRIVE BY
1468 SARA CLOSE
(Formerly Finlayson off Cedar Hill Rd.)
This versatile home is just right for the family looking for help with payments. Main floor has 2 bedrooms, living room, separate dining room, family size kitchen with pantry and 4-pce. bath — basement suite is a real sweetie with combination living-dining room kitchen — 4-pce. bath and bedroom. Furnace room and storage. Plenty of parking. A recommended buy at $52,900. MLS. Call JOYCE MILLER, 479-7705 or 384-8001 to view.

david burr LTD.
655 FORT ST. 384-9335

SOMETHING SPECIAL!!!
Don't miss seeing this delightful retirement, rancher-style home situated in Mt. Doug.-Cedar Hill area. Close to schools and transportation.
—Beautiful living room with attractive fireplace and feature wall.
—Separate, family-size dining room with access to front patio.
—Modern electric kitchen
—4-piece bathroom
—One bedroom
—Large family room with access to rear patio. (Could be made into additional bedroom and den at minimum cost.)
—Top quality carpeting throughout.
The lot is slightly less than ½-acre, beautifully landscaped with many shrubs, ornamental and fruit trees.
This truly special home may be occupied without any expense, and early possession is possible. Don't delay in viewing this exclusive listing. It will not last long!
$72,500
W. E. (WIL.) WILSON 384-9835
res. 477-4328

SEAVIEW

Panoramic views from this magnificent new home. Overlooking Esq. Lagoon. For the discriminating buyer who wants that custom look which expresses his own good taste and individuality. Early American styling with lots of wood and windows. 3 bedrooms, ensuite, french doors, 2 fireplaces and double sundeck. $89,900. Located at the bottom of Goldfinch (off Lagoon Rd.)
RIDLEY BROS.
DEVELOPMENT CO. LTD.
478-1721 After Hours 478-5125
Member Victoria H.U.D.A.C.

JAMES BAY $41,900
2 bedroom recently redecorated, fireplace, wall to wall and out building, on city lot, 1 block from ocean park, buses. 382-4418.

250 HOUSES FOR SALE

NEWSTEAD REALTY LTD.
1637 Fort St. 598-5166

OPEN HOUSE 4023 GRANGE RD. SAT. 1:30 - 4:30

Tremendous buy in this 3-yr.-old home. Enter at ground level into attractive entrance hall. Separate dining room, galley kitchen, 3 bedrooms on main floor. Professionally developed lower level, easily convertible to in-law suite, leaving rec. room free for family enjoyment. $72,900. Your Hostess:
MARY JAMES
598-5166 386-9690

JAMES BAY

Six-year-old, 2-bedroom condominium, excellent condition, appliances included, including dishwasher. Low, low price of $33,900. Call:
MARY JAMES
598-5166 386-9690

SEA AND COUNTRY VIEWS

Sparkling new home on the Peninsula. 3 bedrooms and lots of space priced at only $58,900. Easy to view, call:
RAY SUTTON
598-5166 652-3586

SPACE FOR ALL

Over 2,900 sq. ft. of outstanding home. Ideal for the large family or in-law suite. To view this excellent buy, MLS No. 19179, call:
RAY SUTTON
598-5166 652-3586

VALUE

Completely renovated, close to everything. Large 2-bedroom home. Excellent value. $49,900. Easy to view.
RAY SUTTON
598-5166 652-3586

GARDENERS PARADISE

An immaculate 1,200 sq. ft. home on a half-acre view property in Central Saanich for $69,900. THE CONSTRUCTION OF THIS SUPERIOR HOME CAN NOT BE DUPLICATED TODAY! MLS TO VIEW CALL
BRUCE HUTCHINSON
598-5166 479-8429

OAK BAY

Professionally renovated 3-bedroom cottage on a quiet street. Many brand new features have been tastefully installed in this very solid home. NEW M.L.S. CALL
BRUCE KLAVER
598-5166 384-0755

NEWSTEAD
598-5166

10¼ Per Cent
OPEN HOUSE
Information Centre
DAILY
1 p.m. to 4:30 p.m.

Directions — North on Shelbourne to Elnido

WE OFFER
—Immediate possession
—Custom Homes
—Quiet locations
—10¼% Mortgages
—H.U.D.A.C. Warranty
—Direct Services
—Trades Welcome

HOMES BY KASAPI
Quality Construction
FAMILY PRICES
EST. 1955
386-6191
L. Marrington K. Smyth
385-0302 652-2652

Pace Properties Ltd
1640 Oak Bay Ave
595-2413

MOVE TO THE COUNTRY!

We have just listed this fine 3 or 4-BR Tudor style home, only 2 years from new, in beautiful Brentwood Bay. Completely finished with fine rec. room, extra bathroom and spare bedroom down. Master en-suite. Situated on quiet Woodwrd Drive, just minutes from schools, shopping and excellent fishing. Owners have bought and have prised it well at $54,900.

$54,900!

A beautiful home in the city with charm and character. 2 bedrooms, separate dining room, bright kitchen with a fine view. Full basement with workbench, greenhouse and carport. Excellent value and early occupancy. 10½ financing can be assumed. Come and see 979 Cloverdale at OPEN HOUSE SAT. 1:30-4:00.
J.-W. JERRY DOWNER
384-8075 Pager 344 or 383-3865
BRIAN HIGGINS
384-8075 Pager 498 or 592-2978
OFFICE 595-2413

NEW $35,000

Yes, it's true, you can buy this new 2-BR, no basement bungalow together with 2-3 acre lot located 3 miles north of Mill Bay just off the Island Highway. Electric heating, piped water supply from local source. Turn right at the antique store and look for sign on Vagland Road. MLS 15301. For further information just call:
384-8124 MR. GREENE 385-0795
PEMBERTON HOLMES LTD.
1000 Government St.

CHAMPION REALTY LTD.
for Appraisal and Consultation
813 Fort St. 388-4477

250 HOUSES FOR SALE

WHITTOME'S
4520 West Saanich Road
Royal Oak Branch
479-1667

OPEN HOUSE SAT. 2 - 4:30 1766 KISBER ST.

(CEDAR HILL X RD. IONA-KREMLIN)
Attractive 3 BR stucco bungalow — see ad below for details.
479-1667 Cathy Atkins 479-5427

TOLMIE-UVic $56,900

Attractive white stucco 3 B.R. bungalow — quiet street. L-shaped L.R. and D.R. — corner F.P. — breakfast area in kitchen — sundeck. Large M.B., D.I. garage, storage, laundry and large panelled playroom down — (also area for 4th B.R. ML 15415.
479-1667 Cathy Atkins 479-5427

OPEN HOUSE SAT. 1:30 - 4:30 1002 KAREN CRES.

Quiet cul-de-sac. Immaculate 3 bedroom home. Attractive LR with open fireplace. Very nice dining area. Convenient bright kitchen and 4-pce. vanity bath on main floor. Open stairway with wrought iron rail to full bsmnt. Lovely large extra BR in bsmnt plus 2 pce. washroom and laundry facilities. Lots more room to develop. Sundeck for summer fun! Easy care lot. Just listed today! Come and see it, you will like it! Your hostess Eileen Pearson, 479-1667 or 658-8835.

2.4 ACRES 1975 VALUE $21,000

See 280 Column — Acreage for Sale.
479-1667 Cathy Atkins 479-5427

UNIQUE & LOVELY 1.81 ACRES

Seclusion and privacy within the 6 mi. circle. High beautiful views. Custom-built home is long, low and nestled into the attractive natural setting. Quality panelling and W to W carpets throughout for easy care. Exceptionally attractive and appealing. Gracius LR, spacious DR, sunny knotty pine kit. with dozens of cupboards and bit-in stove. Two spacious BRs, 4-pce. van bath plus extra 2 pce. huge double garage. Home could easily be expanded. Lots of blacktop parking. Fantastic landscaping. Many fruit trees and grapes. Honestly unique and must be seen to appreciate how lovely it is. Asking $89,950. To view, please call Eileen Pearson, 479-1667 or 658-8835.

$49,900 FULL PRICE 1870 ALLENBY

Immediate possession. 5-room basementless bungalow plus attached 3-rm. self-ontained in-law suite. The ideal location, the excellent lot, the attractive appearance make the electric heated home one of the best values today. Act fast, this can't last. Dial Cliff Stretch, 479-1667 or 592-3969.

NORTH OAK BAY $88,500

ONE OF THE MOST CHARMING HOMES IN THE UNIVERSITY AREA. OVER 1,400 SQ. FT., PLUS DEVELOPMENT DOWN AND ROOM FOR MORE. THE EASY CARE LOT OFFERS SECLUSION AND PRIVACY. A LARGE 2 CAR-DRIVE-IN GARAGE. CALL.
386-1234 Brian Brown 479-1667
479-4938 Lillian Hendy 479-1667

J. H. WHITTOME and CO. LTD.
ROYAL OAK BRANCH

WATERFRONT

10 MILE POINT 3823 MIRAMONTRES DRIVE

Unique luxury home with spectacular sea and mountain view. Elegant entrance hall, powder room LR with stone fireplace — sea-view, bookshelves, distinctive dining room with fireplace, modern kitchen with eating nook, bedroom, den on doathroom. Upstairs, magnificent large master bedroom with fireplace overlooking the sea, balcony, ensuite bathroom with sauna. Priced for quick sale by owner. $225,000. Call 388-6631, evenings 477-8171, 477-0271.

10½%

3582 FREMONT PLACE
1197 sq. ft. of comfortable living. This 3-bdrm., 3-level split has a floor-to-ceiling natural stone fireplace, en suite, and room in the basement for the 3rd bath. Buy now and have your choice of broadloom and lino. This home is on a 10,255 sq. ft. lot as compared with the 6,000 sq. ft. standard. Most attractive 10½% mortgage, 25 or 30-year amortization and 25 or 30-year fixed term available for the qualified purchaser to assume. One-year builder's warranty. Priced to sell at $67,453.

HOMES BY KASAPI
Quality Construction
Family Prices
Est. 1955
386-6191
L. Marrington K. Smyth
385-0302 652-2652

NEW HOUSE FOR SALE BY BUILDER
$61,900
1325 Marchant
Off West Saanich Rd.
Designed for spacious family living, large sundeck over double carport, 1½ bath up, full basement with roughed-in plumbing and fireplace. Corner lot. 592-4837. Hydac warranty.

ACT NOW!!!

This home is a pleasure to show, every room a delight to see, wonderful location yet close to the city, this is fantastic at the price of $77,900. MLS. 14874. Phone now 592-2920 or 386-6552 F. C. Holly, Real Estate, 620 View.

GORDON HEAD
1 year old, 3 bedroom, 2 bathroom. Living room with rock fireplace. Dining room. Kitchen with eating area. Large room in full high basement, includes most curtains, fridge and stove. $65,900. 477-3416.

HOUSE BOAT

2 bedroom float home, newly built, cedar siding, shake roof, wall to wall carpet, 4 piece vanity bathroom, fridge, stove. $25,900. M. Yeo, 453 Head St.

COMPLETELY RENOVATED
2-bedroom home. Close to all amenities. Large fenced lot, with fruit trees, evergreens and flowering shrubs, separate garage. By owners, $45,900. Drive by 904 Cloverdale. Phone 478-3909 or 382-1148.

UNLIMITED INVESTMENT
Valuable R3 zoned property and rental too, — 3 bedrooms, rec. room, double garage, 60'x180' lot, phone 388-9644. Private sale. $58,500.

$44,900
5 year old 2 bedroom, no basement home, by owner 383-7164.

HOUSE IN SOOKE FOR SALE near water by owner. 642-3045.

250 HOUSES FOR SALE

National Trust
SINCE 1898

3 BEDROOMS $56,000

A real sleeper! Truly spacious and modern family home on quiet street. Full height basement with drive-in garage. No maintainance yard. ML 14767.
RUDY ROST
595-2961 Bus. Res. 658-5490

CORDOVA BAY RIDGE

Executive home of over 4,800 sq. ft. of luxurious living and quality construction. Floor-to-ceiling FP in LR and DR. Well planned kitchen, family room, laundry room, 3 BRs, and 3 baths on main. Downstairs RI in-law suite, 47' games room and rec. room. $159,900. MLS 14521. To view please call
GLADYS MILLER
595-2961 Bus. Res. 598-2936

AMBLEWOOD DRIVE BROADMEAD

Low profile executive rancher, 2300 sq. ft. custom built with many features, excellent floor plan, kitchen 25x13, with adjacent family room, 23x14, three bedrooms, two bathrooms, master bedroom with spacious ensuite bath. Wall-to-wall carpeting, feature brick fireplace, all drapes and appliances included. Before you buy, compare this five year old quality constructed home. Realistically priced at $109,000. MLS 14880. To view, call:
DES DESJARDINS
388-5451 (24 hrs.) 385-8925

3 BEDROOMS ONLY $52,500

Hot new listing! Your opportunity to own this spacious and solid stucco gem off Hillside. Large living room with fireplace, separate dining room. Full high basement features 3rd. bedroom, drive-in garage etc. Extra garage with back lane access. Hurry and call
RUDY ROST
Bus. 595-2961 Res. 658-5490

NEW HOME DEEP COVE REDUCED

Beat the Spring Rush. Call me now to arrange to see this new Tudor styled 6-roomed house on a level half acre lot. If you like the quiet life, this modern home may be for you. Now only $69,900. MLS 14684.
STAN JAMES
595-2961 Bus. Res. 592-3740

OWNER TRANSFERRED

A quick sale is urgently needed on this immaculate two-bedroom one-year-old condominium. Elevator, corner location. Master bedroom 13.5x12.5. Living room 18x14, dining area 11x9. Extra storage area (7x5 approx.) in unit. Short walk to all facilities, 1141 sq. ft. Offers wanted. Price: $35,950. MLS 14863.
MIKE RUSSELL
388-5451 (24 hrs.) 479-5850

OPEN HOUSE

1780 EMERSON
OFF RICHMOND
SAT. FEB. 7TH
1:00-4:30

Immaculate 2 BR — Din room, FP on main plus extra BR, Drive-in garage in lower level. Situated on fruit treed lot and dead end street. Further particulars call:
HARRY PALM
388-9172 384-7220

FARMERS & MERCHANTS TRUST

"REAL ESTATE HAS A PRICE"
"INTEGRITY IS PRICELESS"
731 FORT STREET

253 COUNTRY HOMES AND PROPERTIES

3 BR BUNGALOW
Delightful no-step home here in Sidney. Only 4 years old and better than new. Just under 1200 sq. ft. with separate living and dining rooms. 50'x120' lot that will please the most discriminating gardener. MLS 15241.

253 COUNTRY HOMES AND PROPERTIES

Western HOMES Ltd.

MILL BAY NEARLY NEW HOME ACREAGE

NEW LISTING in Mill Bay, nearly new 1,480 sq. ft. no-step home, lots and lots of extras. Situated on one acre of land, perfectly suitable for one or two horses. Fenced, lots of parking, home nicely set off by large cedar trees and only $61,000. Has to be seen inside. MLS 15358. Phone now:

Neil R. MacDonald 386-3494 (24 hrs.)

BRENTWOOD BAY

1½ years old, owner built, deluxe family home. Close to school and shops.
Main floor consists of 20'x12' sunken LR, RH stone faced fireplace. 10'x13' sep. formal dining room; 10'x12' cab. kitchen with dishwasher. 22'x12' family room, 8'x12' utility for W-D and 2-pce. bath.
Upper level consists of 4 bedrooms, master 17x13 with ensuite bath, walk-in clothes closet.
4-pce. vanity bath.
Double attached garage, large level lot.
Price $77,500 — Terms
652-1141 Al Vickers 652-2257
SEABOARD PROPERTIES LTD.

CANOE COVE AREA

Beautiful ¾ acre level cleared lot with wide views of Shoal Harbour. Just one lot away from easy access to waterfront. Best of all worlds, good soil, sheltered harbour views. A unique property. Asking $49,500.
386-3231 FRANK OLIVER 383-6904
BLOCK BROS. REALTY LTD.

BRAND NEW SOOKE $52,700

Three-bedroom, full basement home in the Broome Hill subdivision. Clean electric heat with fireplace and en suite. Drive by 6817 Rhodenite and call me anytime to view. Take Sooke Rd. to Otter Point then right to Rhodenite. Bill KOZAK 592-2431, 642-3404 res. LANSDOWNE PROPERTIES LTD.

HOBBY FARMS

2.02 ACRES
DEEP COVE AREA
3-bedroom home, bar, etc., $84,900. MLS 15314.
2.40 ACRES — BURNSIDE AREA
Small house-barn $74,900. MLS 14191.

CONNIE REYNOLDS
384-8001 or Res. 477-8014
The Royal Trust Co.

SIDNEY REALTY LTD.
Real Estate — Insurance
Serving the Saanich Peninsula
656-3928

256 WATERFRONT PROPERTIES

CORDOVA BAY

This unique 2-bedroom home is on the waterfront at "Sayward Beach," lot size 50x267. Separate garage, wood shed, storage shed, lots of mature trees and shrubs. Priced to sell at $74,500. MLS. Call:
477-0191 MARY MOODY 652-5681
Royal Trust Real Estate Dept.

NORTH SAANICH BAZAN BAY WATERFRONT

3-bedroom home, 2 fireplaces, 2 baths, wet bar off family room, living room, large kitchen. Full and half basement, separate garage. Lot size 95x152. Priced at $99,800. Call:
477-0191, MARY MOODY 652-5681
Royal Trust Real Estate Dept.

A. E. LePAGE
WESTERN LTD. REALTOR
912 Douglas Street
1610 Island H'Way
Formerly Melton Real Estate

2000 FEET OF LAKE FRONTAGE

A beautiful property of 10.9 acres located on Matson Lake in the Highlands. Approx. 2½ miles up Millstream Road. A home site beyond description. Zoning permits duplex. Priced at $74,900. For details please call: 386-7551 or Roy Nielsen — 386-9046 or Paul Smith 383-6905.

OYSTER RIVER

Offering over 4½ acres of 1st class waterfront property on the main highway between Courtenay and Campbell River. This parcel is for the most part cleared, fenced and the zoning allows for multiple use (subdivision into lots, trailer park or any number of things). Underground piped water and heavy wiring running through the property. A lovely and as new 60 ft. 3-bedroom Manor Deluxe mobile home with all appliances is included in a low asking price of $79,900. To view or for further information, phone anytime:
477-0191 RON SEDGER 479-3673
Royal Trust
Real Estate Dept.

BIG OR SMALL — SIZE OR PRICE!

1. Small cabin serviced with hydro, water and plumbing. 77.2 ft. ocean frontage with spectacular views. Ideal for family summertime fun. Asking only $31,500.
2. 70 ft. of waterfront on Esquimalt Harbour inlet. You might consider subdividing the nearly 2½ acres now, or hold for further appreciation. Lovely modern mobile home included in the price of $84,900.

For more information, please call:
477-0191 KNUD SCHWER 478-8203
Royal Trust
Real Estate Dept.

JOHNSTON
1306 BROAD ST. SINCE 1903

WATERFRONT

Gentle slope to wide white SANDY BEACH in Fairfield, near Beach Dr. Renovated, 2-bedroom bungalow with part basement and modern services, outstanding water views. First time advertised. Only $75,900. New MLS. Call JACK BETTS, 385-2471 or 477-4042, Johnston and Co. Ltd.

MAPLE BAY

Between Victoria and Nanaimo. Retirement paradise. Marina nearby, treed ½ to 2 acres view lots, also waterfront lots. Mun. water, paved roads, from $4,900 down, $16,000 and up full price, balance at 10 per cent.

NORTH PACIFIC LAND LTD.

Call office hrs. Vancouver 687-2696 or Duncan 748-1629

$59,000
URGENT SALE OR TRADE REQUIRED
MAKE AN OFFER

Brand new year-round two-bedroom home of beautiful quality. All new appliances, a new TV and some furniture included. On West Side of Shawnigan Lake. Very well located. Owners anxious to sell, leaving B.C.
743-5311 J. Ettema 743-2607
743-5311 M. Malbon 743-5145
Shawnigan Realty Ltd.

440 FT. WATERFRONT 9½ ACRES

Located close to the Sheringham Point lighthouse, this property offers privacy that is hard to find. Nicely treed, spring water, phone and hydro. Several building sites overlooking the Straits, ship traffic and Olympic Mtns. Very reasonably priced at $45,000. Call me anytime, BILL KOZAK 592-2431 or 642-3404 (res.)
LANSDOWNE PROPERTIES LTD.

94 FT. WATERFRONT SOOKE HARBOUR

$30,250

Beautifully located one acre lot which offers a view to the East of the Olympics and the Open sea. Well sheltered for a boat tie-up. This the last of ten lots, so don't be disappointed. Phone Frank Beamish Realty Ltd. 385-5113

1.2 ACRES, COWICHAN LAKE. Sunny north side, 187' lakefront beach. Same road frontage. 2 lots, 25' road allowance at side. 3 bedrooms and dining room, character home, basement, sundeck, oil furnace, hydro, cable, separate 2-car garage. $75,000. 479-3911.

256 WATERFRONT PROPERTIES

FARMER
Investments & Realty Ltd.
825 BAY ST. 382-2134

BEST BUY ON WATERFRONT $69,500

Be the first to view this beautifully maintained one-owner home on sheltered Portage Inlet, where the ducks, geese, swans and cormorants make their home. 2,200 sq. ft. of living area — large family kitchen with loads of counter space and cupboards. Spacious living room and dining room with plate picture windows facing the water. Cozy panelled den. Upstairs are 3 large bedrooms and 4-pce. vanity bath. Situated on a treed terraced lot with dozens of shrubs and flowering bulbs. Southern exposure with beautiful views of the Inlet and Olympic Mtns. and completely hidden from the road. Exclusive to:

GERRIE HUTTON
382-2134 or 386-3927 (Res.)

LANTZVILLE WAY

Beautiful seafront of 200 ft on 10.5 wooded acres, plus a good small cottage. With beautiful seafront of 200 feet on 10.5 wooded acres, plus a good small cottage. With great views and warm swimming the land runs between Dover Rd. (off Dickinson Rd.) and the water. Offering several good seaview sites this might be a most interesting investment. It's priced to sell at $135,000.
KENNETH HARVEY—656-2397
Gordon Hulme Ltd.
Sidney—656-1154

WATERFRONT PLUS GUEST COTTAGE $125,000

Situated on sheltered waterfront just three miles from City Centre this unique and delightful property exemplifies the charm of Victoria. Heavy hand split shakes, leaded windows and tudor styling blend with easily maintained landscaping. The exceptional views (from every window), the boating, the wildlife that visits daily, all combine to provide the living pleasure the City is famous for. There are three bedrooms and a special feature is a 19 ft. master bedroom with sliding glass doors to balcony overlooking the water. The truly delightful guest cottage is semi-furnished. A unique property with a Disneyland flavour. Exclusive. View by appointment only.
388-4271 MR. YELLS 383-5039
J. H. WHITTOME & CO. LTD.

ONE OF LANDS END RD'S finest waterfront homes. Spectacular views, must be seen. Shown by appointment only. 592-0662. No Agents Please.

258 CONDOMINIUMS and TOWNHOUSES

NEWSTEAD REALTY LTD.
1637 Fort St.
598-5166

BEST BUYS

2 bedrooms in very handy location, only $33500. Very easy to finance. MLS No. 15251.
1-bedroom in same building. $25,500. MLS No. 15447.
To view either of these units close to city and sea, call:
RAY SUTTON
598-5166 652-3586

Gray's Group

GLANFORD

Lovely 3-bedroom townhouse, garden, fireplace, 1½ baths, basement rec. room with imitation fireplace, plus lots of quality extras. Swimming pool, close to schools. MLS. 15460. $49,500
HARRY GRAY, 477-9967.

OAK BAY

1 bedroom apartment a block from the sea and close to village, re-decorated, fridge and stove. $34,000
HARRY GRAY, 477-9967.

SIDNEY

Immaculate 3-bedroom townhouse, ½-block from seafront, views, 1½ baths, private patio and garden. $42,500 HARRY GRAY 477-9967.

JAMES BAY

2-Bedroom apartment with fridge and stove a walk from everything. No steps and patio. MLS15251 $33,500.
HARRY GRAY
598-5166 477-9967

JACK MEARS OAK BAY REALTY LTD.

"The Professional People"
2194 OAK BAY 598-3321
3618 SHELBOURNE 598-3344

1041 ROCKLAND — $48,000
No rent increases to fear — beat inflation — buy your own condominium. Better value than a house, no grass cutting or maintenance chores. Full details on this 2-bedroom, double plumbing unit, from: ALAN or IRIS VERNON at 598-3344.

SUNNY SUITE
Best bargain in town! $21,500. Walking distance to downtown. 1 BR condominium. Newly decorated, new drapes, new wall-to-wall, appliance. Balcony. Thermopane windows. Immediate possession. To view, call FRED MORGAN at 598-3321.

BACHELOR'S RETREAT
High among the trees with panoramic views of ocean and Oak Bay. Living room with oak floors and brick fireplace. Carpeted dining room, luxurious bedroom. Secluded sundeck. Enjoy the view from every room in this unique hillside suite. $45,500. Phone RALPH NEWTON-WHITE 592-1981 or 598-3321.

TWO-BEDROOM CONDOMINIUM

Walkink distance to city centre excellent corner location with large wrap-around deck. Built as a condo 4½ yrs ago and delightfully planned offering large liv. and dining area and ample BRs. All kitchen applicances included at an asking price of $42,900. (MLS)
386-2111 D. BECKNER 477-4994
MONTREAL TRUST CO.

258 CONDOMINIUMS and TOWNHOUSES

SOUTHPORT

1000 ESQUIMALT RD.

Drive out Esquimalt Rd., right on Lampson, right on Wordsley

OPEN FOR VIEWING
MON thru SAT
1:30-4:30

These units can be purchased with as low as

5 PER CENT DOWN
with B.C. Gov't Second
First Mortgage Financing
now available at

10¾ PER CENT

WE TRADE HOMES
2 Bedrooms, 1½ Baths
OR
1 Bedroom plus Den, 1½ Baths

EXCLUSIVE FEATURES:

Spacious, quiet architecturally designed suites with drapes, stove, fridge, wall to wall carpets, kitchen with eating area, dining room, 1025 to 1093 sq. ft. of living area. Included in the building are storage lockers, separate hobby and recreation rooms, closed underground security parking. Each with a balcony.

$39,000-$41,900

CLOSE BY:

Shopping centre, recreational complex, all school levels, 4 bus routes, beaches, fishing, golfing, bowling, curling, swimming, skating.

FOR VIEWING CONTACT:
RICK KINNIS Bus: 386-6796
Hm: 477-9394

WESTMONT REALTY LTD.
386-6796

OPEN HOUSE
MON.-SAT. 2-5 P.M.

YORKSHIRE HOUSE

935 Fairfield Rd.
6 only 2-bedroom homes remain priced from $43,500.
Quality construction—short walk to downtown and Beacon Hill Park.

GRAND OAKS

3968 Cedar Hill Rd.
Unique adult oriented townhouses. 18 units on 2 acres featuring recreation house with sauna, swirlpool and lounge.
$58,000 - $59,900

CANADA TRUST
1537 Hillside Ave.
595-5171

OPEN HOUSE
No. 406 - 1450 BEACH DRIVE
SAT. 1 - 4:30 P.M.

This professionally decorated one-bedroom condominium with sweeping views of the sea and Mount Baker from the extra large L.R. and B.R. is a must to see. Low assessments of $44.20 per mo. includes the heat. This concrete and masonry bldg. offers the best in privacy, security and design. Sauna, whirlpool, workshop, 2 storage lockers and separate freezer room. Inquiries invited. ADELLA ZARFT 592-2431 (24 hrs.), 478-9607 (res.) LANSDOWNE PROPERTIES.

LUXURY CONDO Sidney Waterfront

Unbelievable but true! The ideal location for someone dreaming of living in the Victoria area — a beautiful one-bedroom suite, large balcony, W-W carpets, drapes, dream kitchen — landward side but complex right on waterfront, with new boat Marina at the front door — outstanding gardens and landscaping. Located 15 min. from downtown Victoria, 5 min. from Schwartz Bay Ferry, 5 min. from Victoria airport. There will never be another one like this! Price $27,000. Financing can be arranged. Phone 656-1616.

ONE BEDROOM ONLY $31,900

Games room, hobby shop, pools, sauna, parking. Excellent location for shopping and transportation.
Kelly Dickson Dick Batey
477-1683 592-4607

Norm Ross ASSOCIATES LTD.
440-1070 Douglas, 382-6151

TOWNHOUSE

3 bedrooms, 1½ bathrooms
Ideal for pets
Large covered patio with 5' solid fence for privacy. Completely redecorated throughout, carpets in every room. New 15 cu. ft. frost-free fridge, continuous clean range and deluxe dishwasher all in harvest gold. All areas have sheers and overdrapes, lovely lower garden area, low maintenance and taxes. Near City centre. $55,900. Call for appointment anytime. 592-7315. No Agents.

New Listing!

Prestige area, 1680 Poplar Street. One bedroom suite—large living and dining room, great recreational facilities. Five minutes from town, shopping, work. $20,000. Act now, call TED PINFOLD 388-7742 or 477-0141.

Canada Permanent Trust Company

ROCKLAND AVENUE

Bright 2-bedroom condominium, facing south. 1½ bathrooms, sauna, swirlpool, games room. Close in. Oil hot water heating.

$44,900

JOHN TODD 384-9335; 598-7849
david burr ltd.
655 Fort St. 384-9335

OPEN HOUSE
1:30 to 4 Sat.
No. 312-1433 FAIRCLIFF LANE
see this delightful two bedroom home in one of Victoria's choicest complexes. Immediate possession. MLS No. 15408. Your hosts:
C. W. ARNOLD 592-6454
J. G. McCORMACK 592-6214

OPEN HOUSE — THE TALISMAN
Saturday and Sunday 1 p.m.-8 p.m.
929 Esquimalt Road. Suite 406. 1-year-old 2-bedroom condominium, top floor, harbour-city view. $38,900 or best offer. 386-2391.

UNIQUE BACHELOR CONDOMINIUM features a spiral staircase, plush carpet, major appliances, and a superb view. Excellent financing. 386-7086.

NEW TWO-BEDROOM CONDOMINIUM University Park Terrace, top floor, appliances and drapes included, price $42,900 (low down payment possible). 477-9675.

TALISMAN
929 Esquimalt Rd. By owner, 2-bedroom condominium, $34,900. 384-2338.

ORCHARD HOUSE, 1-BEDROOM, fifth floor, corner suite. 383-0292.

258 CONDOMINIUMS and TOWNHOUSES

WALTHAM HOUSE

1101 HILDA ST.
Bright, spacious 2-bdrm condominium suites. Ideal location close to all amenities.

Open to View
Mon.-Sat. 1:30-4:30

Villa Royale

964 HEYWOOD AVE.
(Leasehold interest)
Large 2 bdrm and den overlooking Beacon Hill Park. A superior suite at a moderate price.
IDEAL RETIREMENT

Open to View
Mon.-Sat. 1:30-4:30

CLARENCE HOUSE

139 CLARENCE ST.
5 ONLY
Deluxe 1250 sq. ft. 2-bedroom suites, unsurpassed views, indoor swimming pool. Priced from $66,000 to $76,000.

Open to View
Mon.-Sat. 1:30-4:30

THE EAST PARK

1050 PARK BOULEVARD
Large, prestige 2 bdrm. suites overlooking Beacon Hill Park from $43,450.

Open to View
Mon.-Sat. 1:30-4:30

Whyte & Gower
Oak Bay Properties Ltd.
2227 Oak Bay Ave.
592-2407

Condominium Suite
BICKERTON COURT

250 Douglas St.

Once again we offer the opportunity to some lucky one into the finest adult building in Victoria, we have just one 1-bedroom suite available for sale on a high floor. You are, of course, aware that in buying a suite in Bickerton Court, you are also buying into a wonderful way of life. We have entertainment features second to none, and your neighbors in the building are among the nicest and most congenial people you will ever meet.
Come live with us, you will like it. Call JOHN JAMES for appointment to view.
PACIFIC STRATA REALTY LTD.
386-2437 24 hrs.

KNOWLES REALTY LTD.

FAIRFIELD "DON'T WAIT" $43,900

Values like this sell quickly, so call today. Spacious 2-bedroom, 1½ bath. LR with dining area. Large game and hobby rm. Covered parking. Close to park and sea. W-W carpet. For more information call:
384-8101.
Greta Hofmeister 592-6372
Joe Percival 477-8089
Kris Gudjonsson 595-3022

FARMER
Investments & Realty Ltd.
825 BAY ST. 382-2134

CHATEAUNEUF 1149 Rockland

The quality condominium of 2-bedroom homes is now open for viewing Mon.-Sat., 1-6 p.m.

ORCHARD HOUSE

Studio from $21,000
1 Bedroom from $26,500
2 Bedroom from $36,000

Open 2-8 Daily
Saturday 1-6
Sunday 1-6

647 Michigan St.
382-8231 382-8232

BROWN ROS. on LANSHARD
"People Helping People"

OAK BAY

Spacious one bedroom condominium in Granite House. W-W carpets, range and fridge included. Second floor, on the sunny side of the street. Priced at only $28,900.
REG SCHUMAKER
598-2333 or 385-8771 (anytime)

SAUNA and POOL NEAR UVIC

Try $3,000 Down

A lovely 1-bedroom condominium of 789 sq. ft. overlooking landscaped areas. Shopping centre at rear. Use of pool whirlbath, sauna, work and "rec." room. Vendor will carry second mtge. Easily financed, $17,300 mortgage at 10¼% at $162.69 p.m. Vendor will accept car, boat or mortgage as part of consideration. Asking $31,900. Call FRANK WILLS at 384-0581 Wills & Wonnenberg Realty Ltd.

LARGE DELUXE 2-BEDROOM CONDOMINIUM, 1½ BATHS, APPLIANCES AND DISHWASHER, RECREATION AND LAUNDRY FACILITIES AND VIEW. $40,000. CALL 382-6702 or 385-9660 AFTER 6 except weekends.

2-BEDROOM DELUXE CONDOMINIUM, University Park Terrace, top floor, Southern exposure. $30,000 mortgage at 11%. Price $43,500. 477-9443 after 6 p.m.

258 CONDOMINIUMS and TOWNHOUSES

SPENCER CASTLE

2910 COOK ST.
DANZO & FRANCO HOLDINGS LTD.
384-4013

A UNIQUE LUXURY COMPLEX

—4½ acres superb gardens.
—Guest house with 7 en ste bedrooms and reception facilities.
—Huge indoor swimming pool.
—6 storey steel and concrete apartment building.
2 bedroom corner stes. 1345 sq. ft. luxury.
—Breathtaking views.
—Choice still available.

CANADA TRUST CO.
595-5171 or 384-2944

Pace Properties Ltd.
1640 Oak Bay Ave.
595-2413

OPEN TO VIEW
Suite 216-1025 Inverness
Saturday 1:30-4:00
Come and compare! This immaculate 1 BR and Den Apartment Home in Beautiful Kensington Terrace is available for immediate occupancy. Sauna, Whirlpool, Workshop, Billiard room and much more for your leisure hours. Good existing 10½ per cent 1st mortgage. Offers considered to $34,900. MUST BE SOLD! For prior viewing anytime, please call
J. W. JERRY DOWNER
384-8075 Pager 344 or 383-3865
OFFICE 595-2413

KNOWLES REALTY LTD.

OPEN HOUSE
208—1145 HILDA ST.
Sat., 1:30-4:00
New suite. Building still under Warranty. Large 2 bedrooms, 1½ bathrooms, games room, hobby shop. Harding nylon carpet throughout. Bright large laundry room. Priced at $43,900. For prior viewing call:
Kris Gudjonsson
384-8101 Res. 595-3022

2 BEDROOM 2 BATHROOM CONDOMINIUMS
from
$39,900
BIG KITCHENS
CLOSE TO TOWN
HOT WATER HEAT
OPEN -
1:30 - 4:30 P.M.
1188 Yates Street
WESTGATE REALTY

Nothing Down
3 BEDROOM

Balance amortized over 35 years at 11¾%

Two storey's with lots of closet space. Storage room, 2 bathrooms, w-w throughout. Fridge, stove, washer and dryer, curtains and drapes, patio or balcony. Low maintenance fee and taxes. 8 units left $39,900 to $43,900. Will take your appliances in trade to reduce monthly payments. Gorge Vale Golf area. Call Jim Loiselle for viewing, 383-4568.

LOISELLE BROS.

OPEN HOUSE
SAT., FEB. 7
1:30 - 4:30
853 SELKIRK AVE.

Lord Selkirk, Victoria's Premier Condominium project. Two choice suites available. Both offer in-suite laundry room, same floor storage, sauna, whirlpool, recreation room, hobby shop, covered parking and breezeway, two balconies, spacious dining rooms, and five quality appliances. Quiet adult oriented brick building situated in a choice area of the Gorge, close to all conveniences.
BAYSHORE REALTY LTD. 388-6424
JOHN M. HUNTER Res. 592-6073

CEDARFAIR

A Quality Project By
Danzo and Franco
Close to downtown
featuring:
Fireplaces
Garburators
Coloured appliances
Pool Room, Sundecks
Underground parking.
YOU ARE WELCOME to view these Luxury suites by calling:
595-5171 TERRY SMOLLETT
656-5882 Mobile JL 3-8876
595-5171 LES BOHER
388-6275 Pager 729
Canada Trust

ONE-BEDROOM CONDOMINIUM

Just listed. Offering peace and quiet in this top location on Faircliff Lane. Immaculate throuout, large living room and dining room. Walk-in closet in bedroom, built-in dishwasher and garburator in Mom's kitchen plus many more features. Fridge and stove included. Priced to buy at only $35,900.
F. G. CARVER AND CO.
739 Fort St.
385-7324 598-2581

WE'LL LEAVE IT TO YOU!

To decide if this new 1300 sq. ft. 2-bedroom condominium isn't the best buy in town! With such features as kitchen with eating area, beam ceilings, en suite plumbing and electric heat. Price $40,000. OPEN Daily from 1-6 p.m. 2626 Blackwood St.
F. G. CARVER & COMPANY
739 Fort
385-7324 or 388-9242

GORDON HEAD — VILLAGE PARK

3 bdrm. clowhouse, LR, with FP, DR, indoor heated pool with sauna, basement. $55,900 or nearest offer. 477-3019 after 5:30 p.m.

GORDON HEAD

University Park Terrace, two bedroom condominium, all appliances, including washer, dryer, private sale $43,900, daytime 386-7777, after 6:30 477-8193, 592-6350.

IMMIGRATED, MUST SELL, nearly new 2 bedroom concrete condominium, carpets, drapes, appliances, under ground parking. 10 minutes downtown. Offers. 383-7084.

258 CONDOMINIUMS and TOWNHOUSES

WHITTOME'S
111 Blanshard 388-4271

$31,475.00
Large 1 Bedroom
CONDOMINIUM
Large Fireplace
Own Laundry Room
Stove, Fridge,
Washer and Dryer
Large Balcony
MATURE OWNERS
Call
BUSTER EALES
388-4271 595-8643

FASHIONABLE FAIRFIELD $47,900

A warm and friendly TOP FLOOR Condominium apartment made specially charming with a Georgian Style fireplace (electric), 2 BR, 1½ bath, exceptional closet space, pleasant outlook, generous sized rooms and attractive financing make this a most desirable refirement home. Close to the Parks, shops, transportation, hospital and a pleasant walk to town on waterfront. To view this attractive home Call:
RUTH LACROIX
388-4271 386-1806
ELEANOR SANDERSON
388-4271 384-9610

3 BEDROOMS
2 BATHROOMS
$46,465.00
Lots of Storage
And a Small
Sewing Room
Secluded Area
Adult Complex
BUSTER EALES
388-4271 595-8643

BICKERTON COURT
Beacon Hill Park

Located on Douglas opposite the Park, a few blocks from City Centre. We have just listed a two-bedroom corner suite with outstanding views. Bickerton Court is truly one of Victoria's finest residential buildings with amenities such as a large enclosed swimming pool, roof top solarium, entertainment room etc. You will be most welcome at the weekly activities such as bridge, bingo, cribbage and movies. Another feature is a regular mobile library service. For further information and viewing call:
388-4271 TED RADWAY 477-6176

DELUXE CONDOMINIUM $59,900

Exceptionally lge. two-bedroom accommodation near Victoria General Hospital — quality throughout. In addition to spacious liv.-dining room there is breakfast nook and 16' master bedroom en suite. Inside storage plus adjacent storage is a decided advantage. Beacon Hill Park and Inner Harbour are both within easy walking distance. For further information on this lovely suite call Mr. Yells 388-4271, or res. 383-5039.

PANORAMIC HARBOUR VIEW

Premium quality 2 BR close to all amenities. Sauna, hydropool, workshop and entertainment room. Lots of parking. Colored frost-free fridge and self-cleaning stove. No better value for $40,000 with low down payment.
T. G. LIDSTONE
388-4271 595-2154
J. H. WHITTOME AND CO. LTD.

the Permanent
1125 DOUGLAS ST. and
3647 SHELBOURNE ST.

Try $1,150 Down

$23,500 for this bachelor suite in nearly new condominium — concealed bed area, good sized living room and eating area. Stove and fridge included. Good views. Now rents at $230. Available March 1. MLS. Call PAUL HYATT, 656-3160.

Immaculate Bachelor

Like new, city and harbour views, larger than average with sep. sleeping room, large storage, appliances, drapes, underground parking, etc. Vendor has purchased — must be sold — immediate possession. Asking $24,900 (ML 14580). View by calling HERB McDANNOLD, 658-8844, or 382-9191.

Canada Permanent Trust Company

OPEN HOUSE
1545 NORTH DAIRY
(off CEDAR HILL)
1-4 P.M. SAT.-SUN.

1560 sq. ft. of family living, 3 bdrms. (master 20x12), 1½ baths, main floor laundry room, liv. and rec. rooms both 20x12. Private patio, garden, work-storage area. Double parking at door. End unit. Washer, dryer, range and fridge. $51,500. Prior viewing 595-8863.

OAK BAY

Condominium price reduced to $40,900. IN Granite House close to Oak Bay Ave. shopping. 2 bedrooms, 1050 sq. ft. Quiet top floor with view of Victoria. Call anytime.
EILEEN FELDMAN 477-1995
477-0191
Royal Trust
Real Estate Dept.

INVEST IN THE BEST

Located in Spenser Castle. Large luxurious 2 bedrooms and 2 full baths. Spacious living and dining room, fully equipped kitchen and laundry. Pool, sauna and guest accommodation. $66,500. Exclusive with
MRS. MARILYN SECORD
386-7521 592-2105
BOORMAN INVESTMENT CO. LTD.
1111 Government St.

BY OWNER, TOWNHOUSE, Orchard Hill, 642 Agnes Street, 3 bedrooms, 1½ baths, fireplace, full basement, wall-to-wall throughout cushion floor in kitchen and hall, outdoor heated pool, pleasant outlook. $49,400. 479-2268.

265 HOUSES WANTED TO BUY

IN HURRY TO SELL?

Homes, small lots or acreage purchased immediately for cash. Ben Greig 386-6164 or 598-3105. Castle Properties Limited.

WANTED

Single lady requires a small cottage hopefully with fireplace and good garden soil. A rural setting is preferred. Please call Mr. Stothers, National Trust Co. Ltd., Hillside, 595-2961, Bus. or 658-3025 Res.

265 HOUSES WANTED TO BUY

Century 21 REAL ESTATE
ISLAND PACIFIC
REALTY 3200 QUADRA
388-6231

YOUNG COUPLE

Wanted 3-bedroom home in good area up to $65,000. Call OLE KNUDSEN 388-6231 or 598-2461.

WANTED SMALL HOUSE IN View Royal. MRS. MCKEAGE 388-6231 or 479-5868.

SEARS—K-MART

Required immediately 3 BR., full basement home, 10-15 years old, 50 ft. lot frontage.
YOUNG COUPLE want newer home close to UVic. Thinking of selling yours please call: AZAM 388-6231 or 383-3440.

CASH FOR YOUR HOME

Investor will pay spot cash for any home, an area up to $45,000. Call GLENN NICHOLLS 388-6231 or 598-7689 (24 hrs.)

LOCAL BUSINESSMAN

Requires immediately a good 3-bdrm., full basement home. Must be in a good area with garden potential. He has cash to $70,000. Call now GLENN NICHOLLS 388-6231 or 598-7689.

LARGE FAMILY

Needed now, 4 bedrooms a must. Good area up to $85,000. Please call OLE KNUDSEN 388-6231 or 598-2461.

UP-ISLAND COUPLE

Desperately needs easy care bungalow. Any good area up to $60,000. 3 bedrooms preferred. Call IRMGARD KNUDSEN 388-6231 or 598-2461.

JOHNSTON
1306 BROAD ST. SINCE 1903

CAN YOU PLEASE HELP?
THESE BUYERS NEED THE FOLLOWING PROPERTIES
1 WANTED: Saanich or Central Saanich — building lot $25,000 to $28,000 cash.
2 WANTED: Older style up and down duplex with some character to $65,000.
3 WANTED: Home for small car collector, 2 bedrooms plus large separate garage. Any quiet location — to $60,000.
4 WANTED: Two-bedroom bungalow to 20 years old for rental. Any area. About $50,000 to $55,000, half cash.
5 WANTED: Vic West — large older character home on nice lot and busy street.
6 WANTED: R3 to R3L zoned lots in James Bay, Fairfield or City. Quick decision by builder. Small parcels likely acceptable.
7 WANTED: James Bay only, 2 older homes for renovation, 2 or 3 bedrooms to $60,000.
8 WANTED: Interesting land parcel within 10 miles for holding to $50,000 for investor. Wants to settle in February.
9 WANTED: Two starter homes for young couples to $45,000 and $55,000. O.K. if some repairs required.
10 WANTED: Hollywood Crescent area — small waterfront cottage, home or revenue. No price limit for the right one.
11 WANTED: 2 to 10 acres Saanich or Central Saanich for a new home site. Cash.

Immediate viewing will be arranged if you can assist with any of these sincere requests. Please clip this out just in case you want to sell next week. Thank You.
JACK BETTS, FRI. 385-2471, 24-hour service including weekends or 477-4042, Johnston and Co. Ltd.

"A SALE FOR YOUR HOUSE" IF

No. 1 —Price in middle 60s.
—3 bedrooms.
—East central or north area of Greater Victoria.
—Full basement and average size yard.
—Most important, the purchaser would like an existing small mortgage at a low interest rate.
No. 2—Price in 60s.
—Inlaw suite, down.
—Greater Victoria area.
No. 3—Price in 50s.
—2 BRs, basement if possible, prefer Cadboro Bay or UVic area.
—Please call quickly:
386-2111 ROY KAISER 477-6813
MONTREAL TRUST CO.

Thinking of Selling

We don't rely on luck to sell your home! We use correct market values combined with first class service, professional attention to details. This means qualified prospects, mortgages and guaranteed sales plan. Contact TED PINFOLD 388-7742 or 477-0141.

Canada Permanent Trust Company

EAST SOOKE AND METCHOSIN ONLY

Sincere Vancouver couple wishing to relocate this spring in your area. Requirements:
2-3 bedrooms
basement and carport optional
Some privacy
all cash or good mortgage
up to $65,000
If you have such a home and plan on moving this spring, please call and help me.
477-0191 KNUD SCHWER 478-8203
Royal Trust
Real Estate Dept.

JAMES BAY—CASH

Must be East of Menzies—two-three bedrooms, full high basement, dining room, fireplace in living room. Please call—
BILL McCULLOCH
385-2471 479-4487
Johnston and Co. Ltd.

PROFESSIONAL LADY

is looking for a 2 or 3-bedroom home in the Greater Victoria area up to $50,000. If you can help her out call Tom Raig at Castle Properties Ltd. 386-6164 or 385-1606 (res).

WANTED

South of the Avenue, East of Hampshire, close to Village — Oak Bay home of 3 or 4 bedrooms. If you are thinking of selling please call me to talk it over. There is no obligation. The decision is yours. I'd like to hear from you.
PATRICIA SEDGER
477-0191 479-3673
Royal Trsut Real Estate Dept.

CASH TO $70,000

Out of town clients arriving this week end! They require 2 or 3 bedroom new or modern home. They like Central Saanich, Gordon Head or a good residential area. Please call HERB HODGSON 384-7128 Res. 382-3835. DOUGLAS HAWKES LTD.

WANTED

Low profile 2-3 BR home in Lakehill area. $55-62,000 for retired couple who wish to be close to bus line.
479-1667 Cathy Atkins 479-5427

WE WILL BUY YOUR HOUSE

for cash if it is suitable for rental. Please contact the Sales Supervisor at Homefinders, Wall and Redekop
386-2911

HAVE PURCHASER LOOKING for older 4-bedroom home in Oak Bay or Fairfield, $700,000 to $80,000 range. Possession June. Phone:
JIM DONNELLY
477-0191 652-2228
Royal Trust
Real Estate Dept.

WANTED — 2 BEDROOM CONDOMINIUM in Fairfield — Prefer southern exposure. Please call:
FRANK BOUSFIELD
595-5171 382-4968
Canada Trust

PRIVATE

Wanted reasonably priced older home. Will purchase for immediate cash. Phone 479-2209.

265 HOUSES WANTED TO BUY

ALBERTA COUPLE

Retired and require a two- or three-bedroom, no-basement home up to $60,000 cash. Must be close to bus lines. Urgent. Ben Greig, 386-6164 or 598-3105, Castle Properties Ltd.

NEEDS A JOB

Young man looking for a home to fix up. Must be $50,000 or less all cash. Urgent. Any area. Irene Daziel, 386-6164 or 477-6380.
CASTLE PROPERTIES LTD.

CASH BUYER

Wants large older home. Would consider one in need of renovation. Will pay up to $60,000 for the right one! Call Chris Greig, 386-6164 or 479-7995. Castle Properties Ltd.

INVESTOR

is looking for a 2 or 3-bedroom home. Must be suitable for rental. ALL CASH UP TO $60,000.00 Chris Greig, 386-6164 or 479-7995 Castle Properties Ltd.

WANTED!

2-bedroom home with basement in a reasonably good area. Please call Cliff Salmond:
385-7721 477-3625
GARDNER REALTY LTD.

CASH to $30,000 FOR NO-BASEMENT home, within three-mile circle Jubilee, condition unimportant, no agents. Victoria Press, Box 415.

268 LISTINGS WANTED

ATTENTION HOTEL AND MOTEL OWNERS!

THERE IS CONSIDERABLE ACTION NOW IN THE COMMERCIAL REAL ESTATE FIELD

SHOULD YOU WISH TO SELL—
CALL
IRA FREEDMAN
of
JACK MEARS
OAK BAY REALTY LTD.
598-3344

TOM McCLUSKEY'S KEYS TO SELLING YOUR HOME

KEY 1 — Have your home priced right for today's market.
KEY 2 — Arrange to use the equity in your home for your next purchase and with no interest charges.
KEY 3 — Avoid losing a sale because your purchasers' home has not sold.
KEY 4 — For further information call Tom McCluskey at:
595-5171 Canada Trust 386-7320

SHAWNIGAN REALTY LTD.
Shawnigan Lake 743-5311

LIST YOUR SHAWNIGAN, COBBLE HILL OR MILL BAY PROPERTY with
743-5311 JOHN ETTEMA 743-2607
743-5331 MARIE MALBON 743-5145
Call Collect Anytime

NEED HELP?

Due to a large sales volume recently, I find myself in a position to devote you my time and services if you are planning the sale of your property. For expert service, market valuation and information on how our unique financing arrangements can sell your home quickly, quietly and efficiently, give me a call anytime.
595-5171 RICK KALLSTROM
Canada Trust

HOMEOWNERS

Are you thinking of selling your property — be it big or small — apartment, condominium, townhouse or single family residence, I will be happy to look after all your needs — evaluation without obligation. Just call:
477-0191 ART EVANS 658-8924
Royal Trust
Real Estate Dept.

PAY ONLY 3½% WHEN YOU list your property with:
JOHN LUKAZ 592-1908
HENDERSON REALTY 385-9741
Your participating
Green Acres 3½% Agent
For personal service and further information, call me anytime.

LISTINGS WANTED

Let us help you sell your house. Phone BOB KEELING, 388-6231 or 383-3860.

270 EXCHANGE REAL ESTATE

TRADES

Start the New Year right by trading your home, lot, etc., on one of a group of new homes available at this time. Or we can give you a guarantee if you wish. Many have taken advantage of this service in the past year. Give me a call and let me explain (Without obligation) how it works. Call GEORGE WALL, 386-2955 or 477-0548.
Century 21, Mayfair Realty

271 LOTS FOR SALE

$9,000
4 Mile Circle

An opportunity arises for investment in 2 lots at $18,000. 50x116 each. Wait for your money to grow. MLS 15475. Call BRUCE BATEMAN 477-0141 or 384-2827.

Canada Permanent Trust Company

VISTA HEIGHTS CHOICE BU

280 ACREAGE FOR SALE AND WANTED

P.R.B

P. R. BROWN AND SONS LTD.

RUGGED WILDERNESS

144 acres with fascinating stream. Only 15 miles from Victoria, ¼ mile off the Sooke Rd. There are various building sites. Existing old home is in a charming location by the creek but has little value. 10 acres minimum area. Estate sale. Asking $150,000., but open to all offers. ML 14388. Further details by calling
385-3435 ROY ANDERSON 477-5057
P. R. BROWN AND SONS LTD.

WATERFRONT

Secluded Private Beach. Beautiful views on almost 3½ acres. Treed property with two small cabins, foreshore rights and water rights on Creek. Highlands area. For asking price of $220,000.
More details, call:
Bill Knowles res: 656-3779
KNOWLES REALTY LTD.
384-8101

5 ACRES
$29,900. Try and do better if you can. Highlands. Gentle slope. Easy access into property. Privacy. Valley views. Light and bright. MLS. Call: JOHN HOLMS at 598-3344.

NEARLY 15 ACRES
$83,900. Mostly cleared. Ideal for horses or cattle and home on creek. Paved road. 10 Mile Circle. MLS. Call: JOHN HOLMS at 598-3344. JACK MEARS OAK BAY REALTY LTD.

47 ACRES HIGHLANDS

Magnificent piece of porperty on Millstream Rd. Offering seclusion and privacy. Treed with some clearing and minimum rock. Includes generator and high hoe shovel. Hydro available. Venior open to offers and will consider trades. MLS 15298. Asking $115,000. Crummy Crabbe 388-5555, 479-7998
B.C. Land & Insurance Agency Ltd.
530 Broughton St. 388-5555

OLDFIELD RD.

Just under 10 ACRES WITH 630' FRONTAGE Cleared, level land. Good peat soil. House rented at $150 per month — value in land. List price, $96,500. For further praticulars call:
Marion Hamilton
385-7761 24 hrs. 382-0896 Res.
D. F. HANLEY AGENCIES LTD.

5 ACRES
NORTH SAANICH
ONLY $60,000
Plus drilled well and year round irrigation pond. This 314'x700' level plot is ideal for hobby farm or horses. For further information or appointment to view, call Evan Williams or Leo Pigeri, 386-7721
Investors Syndicate Realty

2.4 ACRES
1975 VALUE
$21,000
Lovely treed property with over 150' road frontage offering easy access to secluded building site. Metchosin area. New MLS 15253. 479-1668 CATHY ATKINS 479-5427
J. H. WHITTOME and CO. LTD.

SEAVIEW

Half-acre sea-view lot. Excellent soil, not rocky. On road and power line. Only 250 ft. from the sea. East Sooke area. Full price $15,000.
Dial Cliff Stretch
479-1657 or 592-3969
J. H. Whittome and Co. Ltd.
Royal Oak Branch

METCHOSIN

seaview, 10 acre estates. Rocks, trees, hay meadows, $6500 and $7,000 per acre. Terms. Call 479-4686.

WANTED: SOOKE AREA, SMALL acreage. Will consider lease with option to purchase. 598-6443.

285 UP-ISLAND PROPERTIES

9½-ACRE FARM

Cleared, fenced, cross fenced in the Mill Bay area with large home, garage, sheds, huge barn, riding ring, a very neat operation. Open to offers on $175,000. For further information contact MICKEY EVOY 743-2669 or BOB MUTUKISTNA 746-5461). Nanaimo Realty (Duncan) Ltd. 435 Trunk Road, Duncan, B.C. 746-6177.

COBBLE HILL AREA ON LORELI Road off Hutchinson Road on east side of Trans Canada Highway—new 3 bedroom home with basement. ½ acre lot with trees. Well built, wall to wall carpeting, fireplace in living room, sundeck. Immediate occupancy. Full price $56,500.—Contact Bob Bruce, Nanaimo Realty (Duncan) Ltd., Duncan financial centre, Duncan B.C. at 746-6177 or 746-7647. A 687.

PARKSVILLE

12 acres near Englishman's River Park with trees, creek, paved road and hydro. $36,000 — terms. Drive up this weekend and look for our sign — one mile from Park entrance.
JACK BETTS HELEN WEBB
385-2471 477-3095
Johnson and Co. Ltd.
477-4042

DUNCAN

36 fully serviced building lots, available immediately in the Somenos Rd. area. $14,500-$2,500 down, terms available. Please call Rick Hawkes, at Victoria Mortgage Cor. Ltd. 384-7128 or 477-0529 (collect) Agent inquiries welcomed.

PRIVATE SALE
Near Duncan, 7-year-old, 1,300 sq. ft., 3 bedrooms, large living room, dining area. Full basement, fireplace and plumbed. Carport, sundeck with panoramic view of Islands. 7¼% C.M.H.C. mortgage. Double garage. Large lot. Full price $55,500. 112—246-4238.

MILL BAY

Eye-catching seaview surrounds this brand new 3 bdrm. dream home. Next to a forest it sits on approximately 4 acres. Offers on $65,900 MLS. GLENN NICHOLLS or GERRY FINNIGAN 388-6231, 598-7689, 382-4739.

pearson REALTY LTD
BOX 399, PARKSVILLE, B.C.
248-3216 752-6964

COMPLETELY RENOVATED 2-bedroom house on 1 acre near Duncan. Shag carpets in bedrms. and lv. rm. old brick fireplace, large kit-dining area, A-O heat, heavy wiring, shake roof and white California stucco outside, phone owner at 748-8504.

PRIVATE SALE
Comfortable 3 bedroom house on 1¼ acres in the country. Some fruit trees, w-w carpet throughout, all new plumbing. Just had new house built, so must sell now. Asking $40,000. Phone Duncan 746-5294.

21.5 ACRES, NEW FENCING, IRrigation pond and system. ¾ cleared, rest in second growth timber, creek. New barn. Older 5-bedroom house, $145,000. Duncan, 748-9588.

DUNCAN
Transferred. Must sell, 3 bedroom, full basement, 2 fireplace, rumpus room and bar, quiet area, near park. 748-1946.

3 ACRES VIEW PROPERTY, Maple Bay, $27,500 cash. Mr. Bennett, 112-743-5726 or 743-5501.

THREE QUARTERS ACRE, COBble Hill, ready for mobile home or house. 112-743-5456.

SHAWNIGAN LAKE
2-bedrooms, insulated dry basement, lakeview. Private. 385-6190.

285 UP-ISLAND PROPERTIES

COUNTRY HOME
QUALICUM

10 acres on stream, steelhead and trout fishing, arable land and 5 BR house, in-law accommodation. $78,000.

DOLPHIN BEACH

2 BR quality home — spectacular ocean view, 80x185 landscaped lot. Immediate possession. $55,900.

EAGLECREST
QUALICUM

Bluff lots — near golf course and sandy beach. Beautiful ocean view. $35,000.
Waterfront cottage on sandy beach at Qualicum. $46,500.
Julia Jenkins (eves. 752-6373).

LITTLE
QUALICUM RIVER

Peace and quiet without isolation on this riverfront lot. Fishing at your doorstep and an easy walk to the beach. A rare commodity on today's market at a very reasonable $15,900. Do not delay, call Cliff Gay (res.), 248-3783.

VIEW LOT

Delightful view lot, attractive price. Qualicum. Clare Dobbin (eves. 248-3483).

Eagle
P.O. Box 1060
Phone 248-6191
Parksville, B.C.

BUY LAND
VANCOUVER
ISLAND
Terms from $70
down $70 monthly
PRICES FROM
$7,000 up
EAST & WEST
COAST

Choice treed serviced lots, paved roads, sewer, water, hydro and telephone. Ucluelet west coast. Price $7,000 each, terms $70 down and $70 monthly.

Qualicum — retirement lots, treed, fully serviced. Prices from $13,500. $2,000 down and $100 monthly.

Nanaimo — ¾ acre, $11,500. Ten 5-acre lots with trees just 10 minutes from Nanaimo. Priced from $25,000.

For brochures and information phone or write Peter Kloostroer personally, at Nanaimo Realty Co. Ltd., Box 518, Nanaimo, B.C., days at 754-2311 collect and eves. 758-7771 collect.

Qualicum Gardens subdivision. Beautifully treed lots within the Village of Qualicum close to the beach and golf course. Fully serviced. Buy now with 1% downpayment and balance on easy monthly payments. Call 248-6167, Nanaimo Realty Co. Ltd. anytime.
NANAIMO REALTY CO. LTD.
Parksville Branch 248-6167

BUNGLOW ON
¾ ACRE

2 Br. home in PARKSVILLE. Short walk to the beach and stores. Solidly built older home. WW carpet throughout. Stone fireplace, kitchen appliances and separate utility room. Very serviceable plan with several off forgotten features. Plus a double garage and workshop, and separate recreation room. Owners have purchased a new home and must sell.
Call TONY STEWARD
Eves. 248-3449
Eagle Realty Ltd.
P.O. Box 1060 Parksville
248-6191

SEAVIEW HOMES
—SALTAIR

Beautiful views of Stuart Channel and the Island. Approx 15 miles north of Duncan. Three homes to show you, ranging from $57,000 to $67,000. For further information contact MURIEL TOOMBS 746-5646 or BOB MUTUKISTNA 746-5461. Nanaimo Realty (Duncan) Ltd. 435 Trunk Road, Duncan. B.C. 746-6177.

HORNBY ISLAND

1—Two-bedroom panabode on approximately ¾ acre of waterfront overlooking Georgia Strait with many Arbutus, Hemlock, Oak and Fir trees. Rustic and very picturesque.
2—½ acre view lot with southern exposure, well treed, about 3 blocks from beach.
For further information call DAVE MARSHALL, 386-2955 or 656-2056. Century 21 Mayfair Realty.

290 FARMS FOR SALE AND WANTED

COBBLE HILL
FARM

20 acres, majority cleared and all fenced and cross-fenced. Lovely 5-bedroom home with paved circular drive, first-class barn, small chicken house, heavy duty shop (designed for gravel or logging truck servicing), 3 wells, plus rental trailer on property. Must be seen. Full price $162,000. For appointment to view call MICHAEL EVANS at 746-5171 or evenings at 748-9692.
H. W. DICKIE LIMITED
70 GOVERNMENT STREET
DUNCAN, B.C.
"WE SELL THE ISLAND"

12,000 ACRE RIVERFRONT CATtle ranch, in Peace River, $200,000. Half cash, 478-7380.

WANTED TO RENT OR LEASE: farm with large house and outbuildings, 20 mile radius. 383-6275.

293 GULF ISLAND PROPERTIES

Spring Bargains
Waterfront Lots
Gulf Islands

This will be a big year. Now is the time to buy. A small and lovely waterfront on Ruxton Island must be sold fast at just $10,500! Mudge Island waterfront bargain at $12,900. Protection Island, with electricity and phone, just $13,400. For these and many more, phone collect, Glen Galloway, personally at Nanaimo Realty Co. Ltd., Box 513, Nanaimo, B.C. at 754-2311 or eves. 758-5537.

SELL IT
FAST
Through
CLASSIFIED
DIAL 386-2121

293 GULF ISLAND PROPERTIES

NORTH PENDER ISLAND

INVESTOR CONFIDENCE FORECAST

Secluded .70 ac., beautifully landscaped S.W. view. Easy access waterfront. 3-bedroom well-built home in splendid setting. Family room ground level, 2nd floor also ground level. Two spacious brick fireplaces, fully insulated. Electric heating. Guest cottage plus many other extras for the just price of $82,795.

Over 800 sq. ft. panobode nestled among the evergreens. Delightful surroundings. On sewer system. Adjoining lot with view can also be purchase). $34,000.

Ocean-waterfront. Approx. 1-3 acre and up, starting at $17,000-$25,000. Lot with S.W. view and large trailer $26,500. 21 acres, 500' waterfront. $75,000.

Lake waterfront, small cabin, driveway barbecue, patio, road in. $16,900. Others from $11,500 and up.

Building lots, $6,500-$17,500. Some have excellent views. Serviced. Easy financing at less than bank interest.

Come to the "Bahamas of Canada" by phoning a specialist.
TED DEVER collect at 629-3371 or 629-3434. Listings urgently needed.

Macaulay Nicolls Maitland Co. Ltd.
1730 Marine Dr., West Vancouver

SALT SPRING
Lands Ltd.

PENDER ISLAND
ACREAGES
10 acres, level, treed, easily developed, driveway in, serviced with power and phone. Excellent investment at $32,500. Good tms.

24 acres waterfront farm, southern exposure, 665' waterfront, small cove, pebble beach. 3-bdrm. older home. Delightful property. $139,000.

ISLAND
7.6 acre Island, with cabin, some moorage potential, unspoiled parklike land. $77,500, consider terms. Recreational and residential lots from $6000.

Thinking of selling your Pender Island property? Contact us for Friendly, Professional Service. COLLECT MANFRED BURANDT, Pender Island, 629-3271.

SALT SPRING LANDS LTD.
Box 69, GANGES, B.C. 537-5515

Century 21
REAL ESTATE
CHAMPION REALTY LTD.
813 FORT ST. 388-4778

NORTH PENDER

Open to view this weekend. Come over on the 9:45 Ferry Sat. or Sunday. 3 acres waterfront with 1200 sq. ft. home on Hooson Rd. at Hope Bay. Call 388-4477 or 477-9989 for Gordon Champion.
Asking $84,900 — Terms

PENDER ISLAND

1 acre Waterfront — 180-degree panoramic view. Beautifully treed and serviced lot. Contemporary new home. Ample storage, spacious deck, full basement. For quick sale, priced at $68,000.
3-acre waterfront view. Parklike land on Browning Harbour. Gently sloping driveway to fine homesite. Hydro, telephone at road. Attractively priced at $35,000.
10-acre view land. Quiet residential area overlooking Browning Harbour. Southern exposure, well treed, piped water, hydro at driveway. Cleared homesite. Good value at $45,000.
For information on these and other desirable property, contact Teddie Kent at 112-629-3597 Pender or Shawnigan Realty Ltd. Shawnigan Lake, 743-5311.

Spring Bargains
Waterfront Lots
Gulf Islands

This will be a big year. Now is the time to buy. A small and lovely waterfont on Ruston Island must be sold fast at just $10,500! Mudge Island waterfront bargain at $12,900. Protection Island, with electricity and phone, just $13,400. For these and many more, phone collect, Glen Galloway, personally at Nanaimo Realty Co. Ltd., Box 518, Nanaimo, B.C. at 754-2311 or eves. 758-5537.

MAYNELINER
Mayne Island. Near Bennett Bay. Building lot. About 1-3 of an acre. Treed. On municipal water. $11,300. MLS. Call: JOHN HOLMS at 598-3344.

SALTSPRING ISLAND
1 and one-half acres. Epron Road. Ideal for mobile home. Has drilled well. Valley views. $24,900. Call: JOHN HOLMS at 598-3344. JACK MEARS OAK BAY REALTY LTD.

PENDER ISLAND
ACREAGE
OPEN TO OFFERS

Choice property of 2.95 acres located on North Pender Island. Sea and Mountain views. Watch the B.C. Ferries and ocean freighters sail by. Property is both arable and treed. Land has been perc tested. Power available road to property. ALBAN BOWES 479-5693 or 385-5741.

SALTSPRING
11.26 ACRES
$36,900

Lovely gently sloping acreage, beautifully treed, ideal for log cabin. Approx. 120,000 board feet of marketable timber. On community water, close to Ganges, some financing at 8½% available. Freddy Starke 386-6164 or 479-3866. CASTLE PROPERTIES LTD.

GANGES
SALT SPRING
SEAVIEW LOT

High sloping treed lot (.86 acre) with unobstructed views from Sansum Narrows, Vesuvius Bay, Crofton, etc., hydro and water to property. MLS. Full price $17,500. For further information please call RAY SMITH 384-8001 or Res. 479-7777. The Royal Trust Co.

GABRIOLA ISLAND
CHOICE LOT

This well treed lot is located on corner of Crestwood and Wildwood Drives. Open to offers. ALBAN BOWES 479-5693 or 385-5741.

MAYNE ISLAND, SECLUDED beautiful view lot, almost ½-acre, overlooking Gulf of Georgia, 2-bedroom cottage, ideal setting for permanent resident. $32,500. No agents. 592-9860.

294 MAINLAND AND OUT OF PROVINCE PROPERTIES

CAREFREE CONDOMINIUM LIVing — including 27 holes of golf with No Greens Fee at "On Top of the World," Clearwater, Florida. Prices begin at only $19,950 on golf course. Low monthly maintenance. Write Sidney Colen for information, Dept. 3582, 5758—54th Ave., No., St. Petersburg, Fla. 33709, U.S.A.

TAX FREE HAVEN, IDEAL investment, sun and sand, Grand Cayman Island. B.W.I. 2¼-acre duplex lots side by side, $10,500 each. About $4,000 cash down, balance arranged. 598-7736 or 592-2082.

LOTS
Port Townsend. Recreational, wooded lots close to beach, marina, etc. $2,500. 477-9111 anytime.

TAX FREE, 2 DUPLEX LOTS, side by side, each about ¼ of an acre. 598-7736 or 592-2082.

Deaths and funerals

5 DEATHS and FUNERALS

BAKER—In Victoria, B.C. on February 6th, 1976, Mrs. Annie Elizabeth Baker, age 87 years. Born in Liverpool, England and had been a resident of Victoria for the past 9 years, late residence, 3433 Maplewood Road, formerly of Nanaimo, B.C. for 50 years. Predeceased by her husband, Arthur. She leaves her daughter, Mrs. Florence Repesse, Victoria, B.C., sons, Arthur and James, Nanaimo, B.C., 9 grandchildren, 5 great grandchildren; brothers and sisters in England.
Memorial service will be held in Spencer Memorial Chapel, Metropolitan United Church, on Tuesday, February 10th 1976 at 2:00 p.m. Rev. E. Laura Butler officiating. Arrangements by the Sands Mortuary Limited.
SANDS—VICTORIA

BARKER — In the Gorge Road Hospital, Victoria on February 5, 1976, Mrs. Karoline Barker in her 93rd year, resident in Victoria for five years. Formerly of Winnipeg and Vancouver. She leaves two daughters, Mrs. H. C. (Edith) Downing, Victoria and Mrs. Jean Watt of Vancouver; two grandchildren; a great-grandson; nieces and nephews in the U.S.A.
STRICTLY PRIVATE family service in the FAMILY CHAPEL of McCall Bros. (Flowers gratefully declined. Donations, if desired, may be made to the Cancer Society, 857 Caledonia Ave.)

CARNEL — Accidently on February 4, 1976, near Lake Cowichan, Mr. Harvey Daniel Carnell of North Shore Road, Lake Cowichan, aged 57 years. Besides his loving wife, Gloria, he is survived by one son Daniel in Lake Cowichan and 2 daughters, Cary and Lori both at home and one grandson.
Services for Mr. Carnell will be held on Monday, February 9, 1976 at 1:30 p.m. from St. Christopher's Church, Meeachia Lake, B.C., with Rev. H. Wingfield officiating.
SANDS HIRST—DUNCAN

CHOW — In Victoria, B.C. on February 5th, 1976, Mr. Young Chow, aged 80 years, born in Canton, China and a resident of Victoria for the past 50 years. Late residence 555 Herald St. He leaves his son and daughter-in-law, Ben and Judie Chow, Suite 103-1013 Vancouver St.; son, Chow Hang and daughter, Chow Ha in China; eight grandsons and two grand-daughters.
Service will be held in the Sands Mortuary Limited, "Memorial Chapel of Chimes"; on Monday, February 9th, 1976 at 3:00 p.m. Rev. C. Y. Choi officiating.
SANDS-VICTORIA

FORDER — In Victoria, B.C. Cecil Henry Forder of 1524 Athlone Drive. In his 73rd year. Survived by his wife Eleanor; his step-son Peter; daughter-in-law Estelle and grandson Matthew. May he rest in Peace.
Memorial service will be held in the Sands Mortuary Limited, "Family Chapel of Memories" on Monday, February 9th, 1976 at 10:00 a.m. Mr. Edward Bryant officiating. Flowers gratefully declined.
SANDS-VICTORIA

GOODHEW — Harold in Sidney, B.C. on February 5th, 1976. Born in Kent, England, age 83 years. Survived by his loving wife Alice, a daughter Joan and son-in-law James Preston, three grandchildren and four great-grandchildren.
Private Family Service Rev. R. Sansom officiating. flowers are declined with thanks, donations may be made to the B.C. Heart Fund. Arrangements by FIRST MEMORIAL SERVICES LTD.

JONES—In Victoria, B.C. on February 5th, 1976, Mr. Percy Jones, age 67 years. Born in Nanaimo, B.C. and had been a resident of Victoria, B.C. for the past 6 years, late residence, 1727 Bank Street. He leaves his wife, Mary, and daughter, Amy, at home, daughter, Mary Larson, Seattle, Wash., sons, David, Elliott, Percy and Roy, all of Victoria, B.C., and Philip, Nanaimo, B.C., 17 grandchildren; brothers, Tom and Ray, Nanaimo, B.C. Arrangements will be announced later by the Sands Mortuary Limited.
SANDS—VICTORIA

LABERGE — At St. Mary's Priory, Langford, B.C. on February 5th, 1976, Mrs Alice Bertha Laberge, aged 73 years. Born in Victoria, B.C., late residence 567 Goldstream Ave. Predeceased by her husband, Lionel in January 1976; son, Walter in 1974 and daughter, Agnes in 1965. She leaves her sons, Thomas, Langford, B.C. and Lawrence, Victoria, B.C.' daughters, Olivine, Victoria, B.C. and Florence, Prince George, B.C.' 11 grandchildren; four great-grandchildren; brother, William Woodruff, Victoria, B.C. and sisters, Violet, Victoria, B.C., Edith, Happy Valley, B.C., Mary and Gladys, Vancouved, B.C.
Graveside service will be held in the Sooke Harbour Cemetery, Sooke, B.C. on Tuesday, February 10th, 1976 at 11:00 a.m. Major I. McNeily officiating. Flowers gratefully declined. Those so desiring may contribute to The Salvation Army, 769 Pandora Ave., Victoria, B.C. Arrangements by the Sands Funeral Chapel of Heather, Colwood, B.C.
SANDS—COLWOOD

LLOYD — In Victoria, B.C. on February 5th, 1976, Mrs. Fanny May Lloyd, widow of William Henry Lloyd. Aged 88 years. Born in Morden, Manitoba and a resident of Victoria for many years. Late residence 128 Government St. She leaves her daughters, Mrs. Eleanor Armstrong, Seattle, Washington and Mrs. Phyllis Daws, Vancouver, B.C. and grandchildren.
Memorial service in the Sands Mortuary Limited, "Memorial Chapel of Chimes", on Monday, February 9th, 1976 at 1:00 p.m. Rev. Robert H. Dobson officiating. Flowers gratefully declined. Those so desiring may contribute to the charity of their choice.
SANDS-VICTORIA

LOUIS — In Victoria, B.C. on February 6th, 1976. Mrs. Evelyn Watton Louis, aged 60 years. Born in Toronto, Ontario and a resident of Victoria for the past four years. Late residence Apt. 5, 2157 Cubbon Drive. She leaves her daughter, Mrs. Simon (Judith) Jones, Victoria and grandson Jason; her sister, Stella Greer, Toronto, Ontario. Mrs. Louis was the supervisor of The Victorian Order of Nurses in Toronto for many years.
Services will be held in St. Mary's Church, 1701 Elgin St., on Tuesday, February 10th, 1976 at 1:00 p.m. Rev. H. A. Mortimer officiating. Arrangements by the Sands Mortuary Limited.
SANDS-VICTORIA

SCAFE — At Duncan, B.C. on February 3rd., 1976, Mr. Robert John Scafe, aged 65 years, born in Victoria, B.C. and a resident of Cobble Hill, B.C. for the past two and a half years, late residence, Rolmar Crescent, Cobble Hill, B.C.; formerly of Langford, B.C. for 60 years. Predeceased by his wife, Edith in March 1963 and his sister, Winnifred Brain in 1965. He leaves his sons, Neal, Manson Creek, B.C. and James, Dawson Creek, B.C.; 2 grandsons; his brother, Mr. David Scafe, Metchosin, B.C. and his sisters, Mrs. A. (Hazel) Olson, Colwood, B.C., Mrs. A. (Gertrude) Aikman and Mrs. V. (Genieve) McTavish, Langford, B.C.
Service will be held in the Sands Funeral Chapel of Heather, Colwood, B.C. on Monday, February 9th, 1976 at 11:00 a.m. Rev. Father W. J. O'Brien officiating.
SANDS — COLWOOD

STEPHENS — Rupert E. C. of Victoria. Formerly of Duncan, B.C. Suddenly on Feb. 4, 1976 in his 80th year. Survived by his wife Gwen; three sons, Dale (Sidney, B.C.), Godfrey (Victoria), and Arran (Vancouver). Also several grandchildren.
Private cremation. Flowers gratefully declined. Arrangements through the Memorial Society of B.C. and First Memorial Services Ltd.

5 DEATHS and FUNERALS

WILLIAMS — Samuel Ernest, suddenly at Courtenay, B.C. Our beloved son Sam, at the age of 33 years. Sam leaves 4 brothers, Dan of Duncan, Gene, David and Ray besides his Mom and Dad all of Victoria. If Sam never did anything else in his short lifetime, he was the inspiration for the formation of the G.V.A.R. and if he could only know of the glorious achievements this Association has accomplished since its inception he would have been a very proud young man. Aside from everything else Sam was a human being and we all loved him.
Funeral services will be held at Thompson and Irving Parlours 1625 Quadra St. on Monday, Feb. 9 at 3 p.m., Canon T. Bally officiating. Any expression of sympathy should be forwarded to the: Greater Victoria Association for the Retarded.

8A CARDS OF THANKS

WE WISH TO EXPRESS OUR gratitude and heartfelt thanks to our many friends and relatives for the sympathy and acts of kindness extended to us during our recent sad bereavement in the loss of our beloved daughter and sister Shirley Chillbeck; To Rev. Hunter, Mr. R. Proudman and pallbearers, to all who sent floral tributes, donations to Diabetic Foundation, and cards of Sympathy. Our sincere thanks to all who sent food to our home and our appreciation for the use of the First United Church Hall and the luncheon that was served by Garden City United Church Women and to Mr. Ian Smith for his professional services.

We wish to express our heartfelt thanks and appreciation to our many relations, friends and neighbors for their sympathy and understanding and cards, letters, flowers and for graciously donating to the Heart Fund following the loss of our darling husband, father and papa Mr. Herbert Pickup. Also to Dr. Trevor Thompson and his wife Pat, Dr. Chant, all 4th floor Central nurses and orderlies of Royal Jubilee Hospital, for their loving care, and to Rev. Franck Patterson for his comforting words. — Lucy Pickup, Patsy Stewart and Herb Pickup, Jr.

We wish to express our sincere appreciation to our many relatives and friends for their kindness and expressions of sympathy in our recent bereavement of the loss of our beloved wife and mother, Doris Bickford. Special thanks to the doctors and nurses of the Coronary Intensive Care Unit, Royal Jubilee Hospital, Morley Bickford and family.

9 IN MEMORIAM

THEY SHALL GROW NOT OLD, AS WE WHO ARE LEFT GROW OLD. AGE SHALL NOT WEARY THEM, NOR THE YEARS CONDEMN. AT THE GOING DOWN OF THE SUN, AND IN THE MORNING, WE WILL REMEMBER THEM.
—WITH GRATITUDE. SANDS.

10 FUNERAL DIRECTORS

Sands
SERVING
VANCOUVER
ISLAND
WE CARE
Dedicated to service
Sensible Prices
SANDS FUNERAL
CHAPELS
VICTORIA 388-5155
SIDNEY 656-2932
COLWOOD 478-3821
DUNCAN 746-5213
LADYSMITH 245-2331
NANAIMO 753-2032

Your seven community Chapels. Independently Family Owned and Controlled. Sands since 1912.

MEMBER BY INVITATION
NSM NATIONAL SELECTED MORTICIANS
SINCE 1902
VICTORIA, 388-5155
SIDNEY, 656-2932
COLWOOD, 478-3821
DUNCAN, 746-5213
LADYSMITH, 245-2331
NANAIMO, 753-2032
Removal And
Service Arrangement
Covering Vancouver Island
A Division of Sands

IFC INTERNATIONAL FLIGHT CARE
Specializing in
forwarding to or from
anywhere
WORLD WIDE FUNERAL
INFORMATION SERVICE
call collect
or cable
"Mortuary Victoria"
A Division of Sands

McCALL BROS.

TUESDAY
THIEL, Mrs. Dorothea
MASS — 10:00 a.m.
ST. PATRICK'S CHURCH

McCALL BROS.
Floral Funeral Chapels
385-4465

Hayward Thomson & Irving
Funeral Chapels
1625 Quadra St.
384-2612 — 386-3505
Superior Service Since 1867

CUNNINGHAM
FUNERAL CHAPEL
1155 Fort Street
Phone 384-5512 or 384-8626
Offering dignified moderate service for all. Geo. S. Cunningham, owner, manager.

FIRST MEMORIAL SERVICES
Serving the Public and Exclusive Undertakers for the Memorial Society of B.C. 658-5244.

11 MONUMENTALS

STEWART MONUMENTAL Works Ltd.
ESTABLISHED 1896
Memorial of Distinction
Marble fireplace and tabletops
1403 May St. 384-3452

MORTIMER'S MONUMENTS
ESTABLISHED 1877
"The Finest in Craftsmanship"
633 DAVID ST. 383-6421

13 MISCELLANEOUS

IN MEMORIAM DONATIONS
to be used exclusively for
CANCER RESEARCH
should be directed to
CANADIAN CANCER SOCIETY
857 Caledonia Ave., Victoria

MEMORIAL SOCIETY OF B.C.
Full details from VICTORIA Branch
727 Johnson Street, Victoria
385-5214 (24 hour)

'Y' Looks At Centre In Vic West

The executive committee of the Victoria YM-YWCA met Friday for a preliminary look at a suggestion by city council that the organization operate the long-delayed Vic West community centre.

"It's a challenge and we are certainly going to have a very serious look at it," said Shirley Baker, president of the Y's board of directors.

City council has already given conditional approval to the construction of a community centre in Vic West, using Neighborhood Improvement Program funds, the condition being that a community organization, such as the Y, operate the centre.

Baker said it would take some time before a decision is made on whether to accept the offer "and we only had this thrown at us early this week."

But the principle of operating a satellite centre is "very much in keeping with our philosophies," she said.

The Y has launched its own expansion program, which includes additions to its present building on View Street, but it is also interested in the satellite facilities idea, she said.

The operation of the community centre would ultimatley have to be approved by the full board of directors, Baker said, after it looks into ways of getting money for the recreational programs it would sponsor.

Total capital costs allocated to the Vic West project are $335,000, but the city does not want to bear the burden of funding programs there. The centre has been delayed for about six months, mostly over the question of where operational funding will come from.

Uranium Enriched By Lasers

NEW YORK (AP) — Scientists from the Los Alamos scientific laboratory have reported a major technological advance in the use of lasers to enrich uranium for use as fuel in nuclear reactors.

Dr. Harold Agnew, director of the Los Alamos lab, said the technique, "a very ingenious scheme," could lead to commercial application "in the not-too-distant future."

Asked how soon, Agnew said: "It depends on how much money the government wants to put into it." One of the research scientists involved in the work said 1983 or 1984, but industry sources thought this was optimistic.

The technique might lead to the production of uranium fuel more efficiently and at much less cost, although there are still technical problems to be worked out, Agnew said.

Details of the laser isotope separation research were declassified just last week, Agnew said. He declined on security grounds to say whether uranium has actually been separated or, if so, in what amounts. The work was reported to the annual meeting of the American Physical Society.

NOTICE TO CREDITORS AND OTHERS
In the Estate of KATHERINE HANLEY, deceased, late of Victoria, B.C.

Notice is hereby given that creditors and others having claims against the said estate are hereby required to send them, duly verified, to Michael Hanley, Executor 354 Chester Avenue, Victoria, B.C. V8V 4B6, before the 8th day of March, 1976, after which date the assets of the said estate will be distributed, having regard only to the claims that have been received.
Michael Hanley,
Executor

CORPORATION OF THE CITY OF VICTORIA
TENDERS FOR PARK PATROL
TENDER No. 8501

Sealed tenders for the above, on the form and in the envelope provided, will be received by the CITY CLERK, CITY HALL, VICTORIA, B.C. up until Noon on Thursday, February 12, 1976.

Tender forms and specifications may be obtained from the undersigned.

The lowest or any tender will not necessarily be accepted.
H. V. ROBINSON, P.P.
Purchasing Agent
City Hall
Victoria, B.C
January 29, 1976

SHERIFF'S SALE

Under and by virtue of a Writ of Fieri Facias issued out of the County Court of British Columbia, Victoria Registry, and to me directed against the goods and chattels of Center Shipyards Ltd., I have seized and will offer for sale by public auction at 3321 Tennyson Ave., Victoria, B.C. on Friday, the 13th day of February, 1976, at the hour of 10:00 o'clock in the forenoon all the right, title and interest of:
One Chicago Pneumatic Rotary Type 900 C.F.M. Compressor Powered by A Model 6-110 G.M. Diesel. Serial No. 59274.
Terms of Sale: on a where is and as is basis, cash plus 5% Sales Tax.
For further particulars apply to the office of the undersigned.
W. A. Lee,
Sheriff,
Vancouver Island Region No. 1
Sheriff's Office,
Victoria Law Courts,
Victoria, B.C.,
February 4th, 1976.

BRITISH COLUMBIA HYDRO AND POWER AUTHORITY

Invited tenders for Construction of George Tripp Indoor Substation — Saanich, Vancouver Island, B.C. Reference No. CQ 5461 is now —
— CANCELLED —

Tenders are invited for Supply of Washing of Windows at various B.C. Hydro Offices — Victoria. Reference No. Q 3990.
Closing Date: March 2, 1976.

Sealed tenders clearly marked as above — referenced will be received in Room 1056, (CQ's) in Room 1039 (Q's), B.C. Hydro and Power Authority Building, 970 Burrard Street, Vancouver, B.C. V6Z 1Y3, until 11:00 A.M. local time, closing dates as above.

Details may be obtained from the office of the Purchasing Agent, 10th floor, 970 Burrard Street, Vancouver B.C. V6Z 1Y3, telephone 683-8711, Local 2577 (for CQ's) Local 2560 (for Q's).

CAPITAL REGIONAL DISTRICT
PROJECT S.A.M. (1976)
CALL FOR TENDERS

Sealed Tenders, clearly marked on an envelope "Project Sam (1976)" will be received at the office of the Executive Director, Capital Regional District, 524 Yates Street, Victoria, British Columbia, up to 12 o'clock noon, Wednesday, 18th February, 1976.

The work comprises the collection, haulage, and preparation of derelict vehicles from residential properties in North Saanich, Central Saanich, Saanich, Oak Bay, Esquimalt, City of Victoria, Town of Sidney, View Royal, Langford, Colwood, Metchosin and Sooke. Suitable marshalling yards will be provided by the Capital Regional District at Sooke and at the Hartland Road Sanitary Landfill site in Central Saanich. The derelict vehicles are to be prepared by the Contractor for crushing by the Provincial Government crusher. Preparation includes the removal of all wheels, tires, loose seats and gas tanks at the marshalling yards. The Capital Regional District will advise location of all vehicles to be hauled.

Copy of the Contract Documents may be viewed at the Capital Regional District's Engineering offices at 524 Yates Street, Victoria, British Columbia after February 6, 1976.

Two copies of the contract Documents may be obtained on payment of ten dollars ($10.00), which sum is NOT REFUNDABLE. Certified cheque for Contract Documents must be made payable to "Capital Regional District."

The lowest or any Tender will not necessarily be accepted.
N. Howard, P. Eng.
Chief Engineer.

Invitation to Tender

Greater Nanaimo Water District
North Wellington Water Distribution Mains
Phase I

Sealed tenders marked "Tender for Greater Nanaimo Water District, North Wellington Water Distribution Main, Phase I" will be received at the office of the Chief Commissioner up to 2:00 p.m. local time, Thursday, February 26, 1976.

The work involves the installation of approximately 10,800 feet of owner supplied 16-inch diameter steel water main and appurtenances, and the supply and installation of approximately 2200 feet of 8-inch diameter water main, and 750 feet of 6-inch diameter water main and appurtenances.

Contract Documents may be examined at the Vancouver and Nanaimo offices of AESL and also in Vancouver at the Amalgamated Construction Association of B.C. and at the Construction Plan Services, and in Victoria at the Amalgamated Construction Association of B.C., in Nanaimo at the Nanaimo Builders Exchange, in Port Alberni at the Alberni Valley Contractors Association Bid Depository.

Contract Documents will be available for pickup by interested general contractors at the offices of Associated Engineering Services Ltd., 1661 West 8th Avenue, Vancouver, B.C. V6J 1V1, and 223 Commercial Street, Nanaimo, B.C. V9R 5G8 on or after Monday, February 9, 1976 upon deposit of $25 per set.

Tenders must be accompanied by the specified Bid Bond payable to Greater Nanaimo Water District.

The lowest or any tender will not necessarily be accepted.

A. W. MacDonald
Chief Commissioner
Greater Nanaimo Water District
P. O. Box 748, Nanaimo, B.C.

February 7, 1976.

ASSOCIATED ENGINEERING SERVICES LTD. AESL
2-7

THE CORPORATION OF THE CITY OF VICTORIA
NOTICE of HEARING
"ZONING BY-LAW, 1956, AMENDMENT BY-LAW (NO. 436), 1975"

NOTICE IS HEREBY GIVEN that all persons deeming their interest in property affected by the above-mentioned draft Zoning By-Law Amendment (No. 436) will be afforded an opportunity to be heard on the matters contained therein before the City Council at a Public Hearing to be held in the Council Chamber, City Hall, on THURSDAY, the 12th day of February, 1976, at 2:00 P.M.

The draft By-Law provides for ONLY:

The rezoning from "C-2 Commercial" to "S-1 Limited Service District" of Lot A, Suburban Lot 2, Victoria City, Plan 28384 (No. 1856 Quadra Street). (Application of E. B. Horsman & Sons Ltd. on behalf of E.S. and H.G. Enterprises Ltd.)

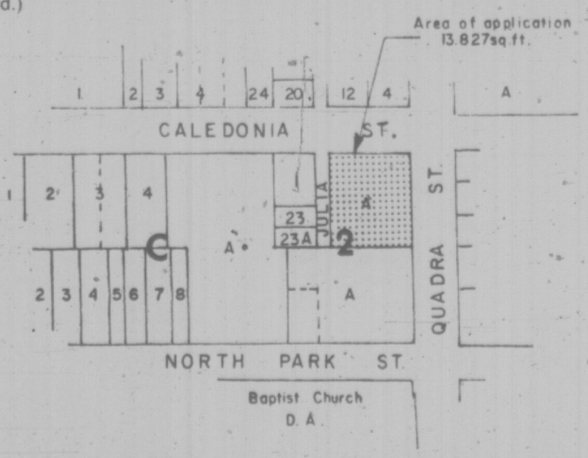
Area of application
13,827sq.ft.
CALEDONIA ST.
JULIA
QUADRA ST.
NORTH PARK ST.
Baptist Church
D.A.

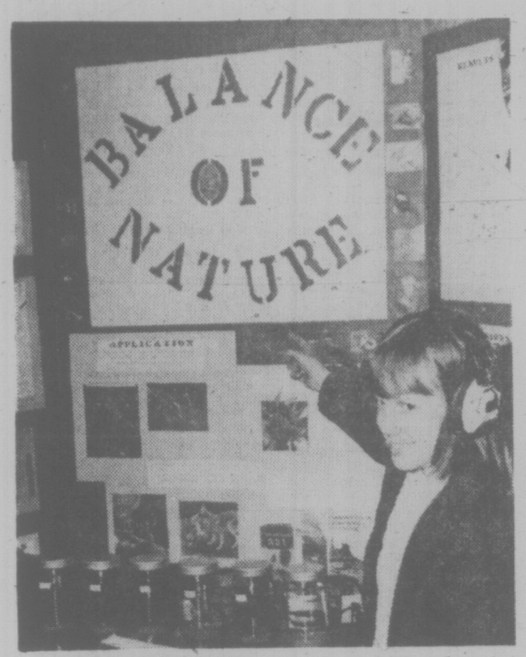

NATURE'S BALANCE was portrayed Thursday at Gordon Head elementary school's science fair by student Lawretta Morin. Designed to give parents insights into scientific processes, the fair was organized by Grade 7 teacher Art Dow and it soon became a school-wide affair as all grades pitched in on exhibits ranging from a replica of a beaver pond to a lumber mill. (Irving Strickland photo)

Izvestia—Hot Off The Press

By PATRICK WORSNIP

MOSCOW (Reuter) — Pushkin Square, 4 p.m. and hot off the press it comes—Izvestia, the Soviet government newspaper, circulation eight million.

In this building where Izvestia has spent most of its life, they print 1½ million copies for Moscow and the surrounding area where it appears as an evening paper.

About three hours later a second edition will be ready for the rest of the country where it comes out next morning. Twenty-two Soviet cities get page-proofs by facsimile transmission and another 20 have the matrices flown to them.

The eight million daily copies serve a variety of ends. The party faithful study the front page sermon urging greater efforts in building communism. Foreign diplomats and journalists examine Izvestia for signs of shifts in Kremlin thinking. Building workers make paper hats of it.

Though Izvestia looks like a newspaper, it is not precisely what most countries understand by one since despite its name— which means "news" —its primary function is not the simple dispensing of information.

Instead it tries to live up to Lenin's dictum that a newspaper is not only a "collective agitator and collective propagandist, it is also a collective organizer."

In a country where most things are done as part of some campaign, the newspaper's role is clear, and it is Izvestia's boast that five million acres of unused land were brought under the plow thanks to a campaign in its pages.

"Soviet construction is the main theme of our newspaper," it declares. Praising the heroes, scourging the slackers and encouraging others—these are the aims.

The newspaper was founded in February, 1917, in Petrograd, now Leningrad. After the October Revolution of the same year it was produced by the Bolsheviks at their headquarters in the city's Smolny Institute. Its initial circulation was about 35,000.

In March, 1918, Izvestia followed the Soviet government to Moscow, where it came to acquire its full title of "News of the Soviets of Working Deputies of the U.S.S.R."

By contrast with Pravda, the Communist party daily, Izvestia has slightly less emphasis on party theory and organization and more on practical problems.

However, those who look for differences of opinion between Pravda and Izvestia look in vain. "We follow the party line, just like Pravda," editors say frankly.

Do you have to be a party member to write for Izvestia? A newspaper spokesman assumes a surprised look. Good heavens, no, and many journalists are not. But all the sectional editors belong to the party.

Atop the hierarchy is editor-in-chief Lev Tolkunov, who as a candidate member of the party central committee is able to transmit rulings on controversial questions.

Below him are four deputy chief editors and a secretariat which deals with layout and arbitrates in disputes over space.

Altogether, Izvestia has 110 writing journalists at head office, 56 permanent correspondents throughout the country, 100 stringers employed by provincial newspapers and foreign correspondents in 34 countries.

They produce a paper that runs at most to six pages (costing three kopecks or about five cents).

Print is small, there are no advertisements and editors say there is as much reading-matter as in thicker Western newspapers.

But they would like to see it bigger. "We have a paper problem and we don't hide the fact," one said, noting that the total daily circulation of all Soviet newspapers is 150 million.

Efforts were being made to step up paper output and it was hoped that soon the pages would be increased. "That's our little secret," he smiled, as visiting Moscow correspondents looked glum at the prospect of an additional work-load.

A paper with a circulation of eight million would be a colossus in most countries, but Izvestia is outstripped by Pravda (nine million) and Pionerskaya Pravda—organ of the Soviet equivalent of the scouting movement, the pioneers—which prints more than 12 million copies daily.

With possibilities of increased size and circulation, Izvestia is moving its editorial offices into a new building being built next door.

It also plans a vast new printing plant on the city's outskirts and will then consider whether to print by web-offset.

The conventional linotype machines now in use are operated almost exclusively by women, who get a 10-percent bonus because of the health hazzards of working with hot metal.

Printers' wages are by no means high. A senior operative in the block-making room admitted to $260 a month. "We know printing is a privileged industry in your country," a production manager said. "But it's not here."

ENERGY STUDY TRIP PLANNED

A 27-year-old Victoria mechanical designer is set to embark on a hemispheric mission in search of alternative energy.

Rein Rungas, a mechanical engineer with the B.C. public works department, is planning a year's sabbatical starting this spring that will take him across the continent and to most industrialized nations of western Europe — and perhaps Japan — to examine progress in the field of solar and wind-driven power schemes.

In addition, he will look at projects designed to generate electricity from tidal action and to produce methane fuel from household waste.

Finally, Rungas will take the opportunity to attend meetings concerned with his own work, the design of heating, ventilation, refrigeration and air conditioning systems.

He said he would prefer to take a leave of absence from his government job, where he has worked for four years on the design of public buildings. But in any case, he intends to take the trip at his own expense and to compile a report on his findings.

This report, which he considers important to the development of his professional career, will be made available first of all to the public works department because a large part will orient the use of solar energy to British Columbia.

Rungas sees alternative power sources as the coming thing, particularly on the windy coast and in the sunny interior.

"It's like pollution. A few years ago it was just a word; now everyone is concerned about it."

Rungas stressed his independence in the tour proposal, planning to spend his own money on all fares, fees and accommodation without any government funding.

If he is not granted a leave of absence and must resign his job, he hopes he would be able to resume government service on returning to B.C.

Rungas is a native of New Brunswick where he graduated in mechanical engineering in 1971. While a resident of the Maritimes he was interested in studies of tidal action on the Bay of Fundy.

On his trip, he wants to attend courses, view buildings and visit universities. He would like to be at the April meeting of the Institute of Environmental Sciences in Philadelphia, the June meeting of the American Society of Heating, Refrigeration and Air Conditioning Engineers in Seattle, and the August meeting of the committee on heat transfer of the American Society of Mechanical Engineers in St. Louis.

On the European continent he would like to see progress being made in the French Pyrennes where an experimental solar furnace is being used to smelt metals through concentrating mirrors, and housing of those on the project is heated by the sun.

Financial Loss For Holy Year

VATICAN CITY (UPI) — The 1975 Holy Year was a spiritual success but a financial loss for the Vatican, its organizer said Thursday.

Msgr. Antonio Mazza, secretary of the Holy Year central committee, said the Vatican incurred heavy costs to organize special prayer centres and arrange religious ceremonies and chose not to sell religious objects to make up for these expenses.

SUBURBAN MOTORS
DO LEASE
ALL SIZE
TRUCKS & VANS
SAMPLE LEASES

1976 COURIER PICK-UP
4-speed Trans.
36-Month Lease—PER MONTH $105.00
1976 FORD E-100 124 CARGO VAN
27-Month Lease—PER MONTH $136.00
1976 FORD F-250 CUSTOM PICK-UP
48-Month Lease—PER MONTH $131.00

Home of Lincoln, Mercury, Monarch, Meteor, Montego, Cougar, Comet, Bobcat, Capri and Ford Trucks

CALL — CLIFF FINLAYSON (COLLECT IF NECESSARY)
386-6131 PAGER. No. 384-8075-482

2-7

the Bay
INCOME TAX SERVICE
BY
H&R BLOCK

Combine your one-stop shopping at the Bay with having your income tax prepared by H & R Block "The Income Tax People".

H & R Block tax preparers are trained to ask the right questions. We do our best to help you claim the deductions you deserve.

- Trained Tax Preparers
- Year-Round Service
- Private Interviews
- No Appointment Necessary

The Bay's 4th floor during store hours.

Hudson's Bay Company

2-7

YOUR EXPENSIVE GARMENTS EXPERTLY CLEANED

One HOUR "MARTINIZING"® CERTIFIES THE MOST IN DRY CLEANING

Fresh as a flower in just one hour

8 LOCATIONS TO SERVE YOU

2-7

BARRY-BOWMAN SKI TOUR

SEE PAGE 19

FUN!

2-7

we stretch food budgets

WELLBURN'S

SUNDAY ONLY
Wellburns
PANDORA AT COOK
OPEN 10 to 5 SUNDAY
We Reserve the Right to Limit Quantities.

2-7

Sands
Since 1912

a tradition of courtesy, kindness and service.

Our greater purchasing power helps keep costs lower. We provide direct removal anywhere in the Pacific Northwest by our own vehicles, regular airline service, or chartered aircraft. Arrangement may be made at any of the seven Sands Chapels for service at one of the others.

SEVEN FUNERAL CHAPELS

SANDS MORTUARY LIMITED
The Memorial Chapel of Chimes, and The Family Chapel of Memories
Victoria, B.C. 388-5158

SANDS FUNERAL CHAPEL OF ROSES
Sidney, B.C. 656-2932

SANDS FUNERAL CHAPEL OF HEATHER, Colwood, B.C. 478-3821

SANDS HIRST FUNERAL CHAPEL
Duncan, B.C. 746-5212

SANDS LADYSMITH FUNERAL CHAPEL
Ladysmith, B.C. 245-2331

SANDS WESTWOOD CHAPEL OF FLOWERS,
Nanaimo, B.C. 753-2032

Rely on Sands —
Members of NATIONAL SELECTED MORTICIANS
Since 1952
(by invitation)
NSM

ifc INTERNATIONAL FLIGHT CARE
A Division of Sands

Specializing in forwarding to or from anywhere
WORLD-WIDE FUNERAL INFORMATION SERVICE
Call collect or cable "Mortuary Victoria"

SANDS MORTUARY LIMITED

2-7

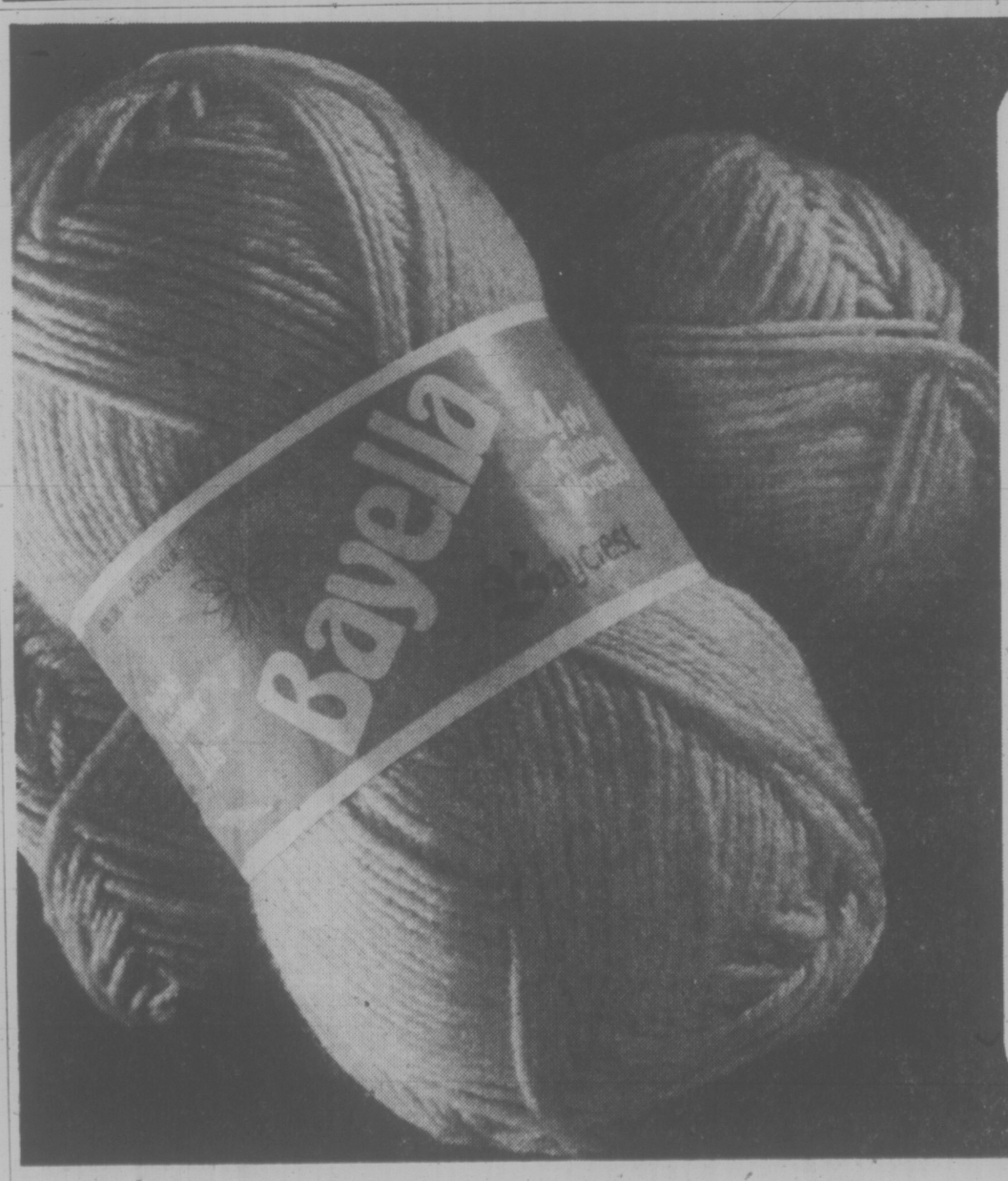

the Bay

Here's your chance to stock up on Bayella Orlon Acrylic Worsted Yarn at a bargain price

Reg. 2.19

FOR 3 DAYS ONLY

4 oz. /1.48

Before you start on your next knitting or crocheting project, stock up on Bayella orlon acrylic worsted. It's ideal for afghans and medium weight sweaters. And it's so practical because you can machine wash and dry it. Here are the many beautiful colours you can choose from: Old Gold, Roman Gold, Wedgewood, Scarlet, Rose Heather, Honey, Walnut Heather. Place your order today. Prices are in effect for 3 days only, or while quantities last.

Shop the easy way, phone your order in.

Yarns

DAILY STORE HOURS 9:30 A.M. TO 5:30 P.M.
THURSDAY AND FRIDAY TO 9:30 P.M.
PHONE 385-1311. FREE CUSTOMER PARKING

2-7

Hudson's Bay Company

KEN DOBSON
"a new sport in town"
C-FAX 1070

Victoria Times

92nd YEAR, No. 202 ★★★ VICTORIA, B.C., SATURDAY, FEB. 7, 1976 ★★★ 15 CENTS DAILY, 30 CENTS SATURDAY

FORD TRUCKS
LARGE SELECTION
peter pollen ford

Games Graft Charges Blocked by Quebec?

QUEBEC (CP) — The Quebec government has refused to conduct an investigation into Montreal's handling of Olympic spending despite reports that police have enough evidence of corruption to charge five people.

The Montreal-based CBC news program The City said Friday it has learned that a special police group investigating charges of bribery and kickbacks in construction of the athletes' village has been blocked from laying charges by "political or Olympic pressure."

The report said five individuals could be charged immediately, but someone is keeping police on "a short, very tight rein."

Quoting what it called a reliable source, the report said police have been asked to hold off on charges until after the Games because of "the harm court actions would do to our image."

Premier Robert Bourassa said Friday that a request by the Montreal Citizens Movement to investigate the awarding of construction contracts without tender was "unjustifiable."

Bourassa said in a letter to the MCM, official opposition at Montreal city hall, that two investigations into Olympic spending are already under way.

"As far as the Quebec government, the youth of Quebec and the large majority of Quebecers are concerned, our main preoccupation between now and July 17 (opening date for the Games) is to do everything possible to ensure the success of the Games in Montreal," the premier's letter said.

Marcel Leger, Parti Quebecois member for the Montreal riding of Lafontaine, said in the national assembly that although the provincial government had given the impression that 40 per cent of the Canadian team would be from Quebec, recent government figures now place the figure at 18 per cent, or about 80 of 445 athletes.

"Quebecers must bear the financial burden of a $600-million deficit," he said, "yet they are barely represented."

LONDON TUBE BLAST

LONDON (AP — An electrical generator exploded in a sheet of flames at a subway station Friday, causing one death and trapping three trainloads of passengers in dark, smoke-filled tunnnels for 2½ hours.

Scotland Yard said there were no serious casualties in the rush-hour accident except for a woman who collapsed and died of a heart attack on the platform of the Finsbury Park station in North London.

At least 21 persons, including two children, were treated at nearby hospitals. Most suffered from smoke inhalation.

A spokesman for London Transport, which operates the city's bus and subway system, said all the passengers were evacuated safely.

WEEKEND EDITION
30 cents

WEATHER
Increasing cloud, rain

Saturday Features

Chess	30
Church	32, 33
Gardening	26
Johnson	6
O.C. Soccer	2
Rolling Stone	7
Stray Feathers	5
Travel	21-25

INDEX

Classified 386-2121
News 382-3131

	Page
Births	38
Classified	38-50
Comics	31
Entertainment	6-8
Family	28-29
Finance	12, 13
Sports	18-20

NEWS BRIEFS

Diplomat Killed

FRANKFURT, West Germany (UPI) — A gunman firing five bullets killed a Yugoslav diplomat today in what may have been an assassination by right-wing Croatian separatists. Police arriving at the suburban home of Vice-Consul Edwin Zdove found the body of the 45-year-old veteran diplomat lying in a pool of blood in the garage.

$1.5M Fire in Hope

HOPE (CP) — Damage is estimated at more than $1.5 million in a fire Thursday that destroyed a construction company maintenance shop here. The fire, which raged for six hours, engulfed the concrete building owned by Emil Anderson Construction Co. Ltd. Cause of the fire is not known.

Japanese Quake

TOKYO (UPI) — A weak earthquake shook northern Kanto early today, but caused no damage or casualties, the meteorological agency said.

GAI By 1978?

OTTAWA (UPI) — Canada could begin implementing a guaranteed income scheme in 1978, about the time price and income controls come off the economy, Welfare Minister Marc Lalonde said today. The scheme, intended to provide the working poor with an income supplement raising their revenue above those on welfare, would in the beginning apply only to families with children and those between ages 55 and 65.

Teachers Walk Out

MONTREAL (CP) — Teacher protests closed 92 schools here Friday and union officials threatened more of the same unless the Quebec government breaks a stalemate in contract negotiations. About 2,600 members of the Montreal Teachers Association left 52,000 children without classes to protest lagging contract talks.

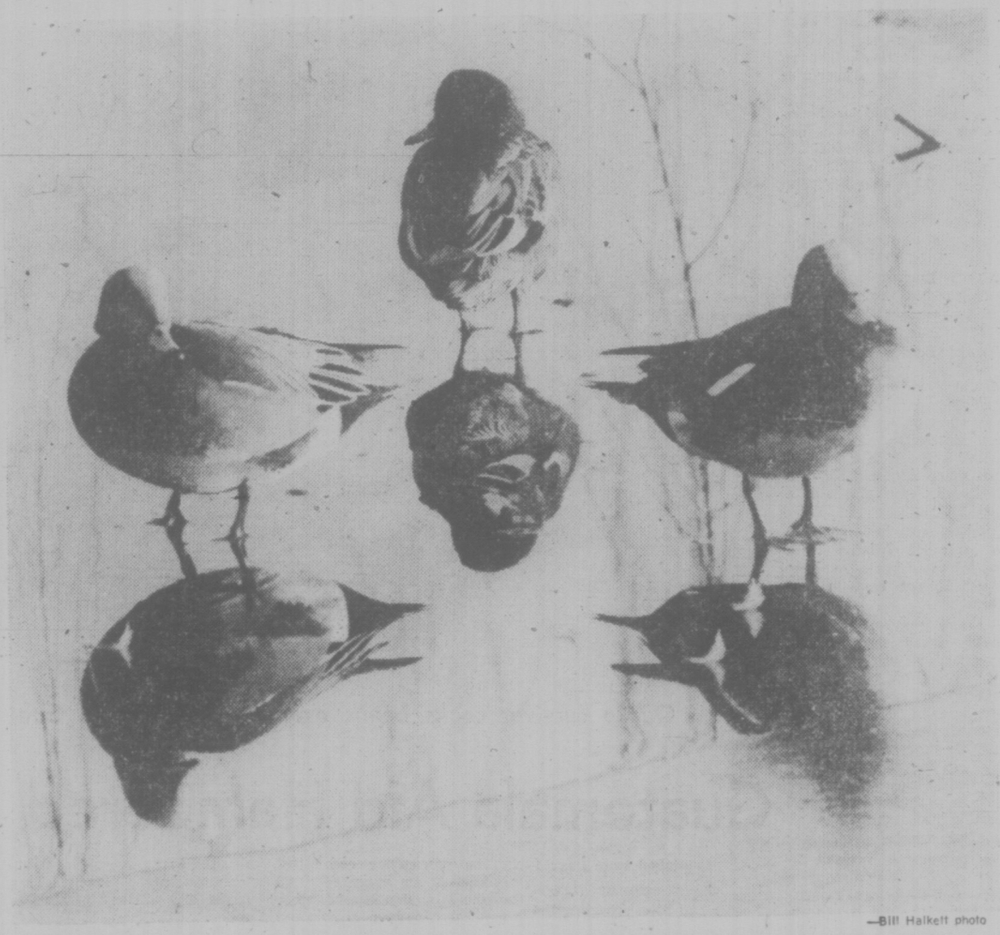

—Bill Halkett photo

COLD FEET on ice of Beacon Hill pond left ducks reflecting that perhaps they should have flown south for the winter. Chilly weather has ducks skidding instead of swimming across their icy waterhole.

After-Shocks Continuing

Times News Services

GUATEMALA CITY — Hundreds of aftershocks kept earthquake-devastated Guatemala in turmoil today, with hundreds of new victims increasing the official death toll to 7,375.

Unofficial estimates ranged up to twice that number dead, 40,000 injured and 200,000 homeless.

Reports from the countryside brought in by mules and bicycle messages told of giant landslides, fallen bridges and whole communities levelled by the shaking earth.

B.C. has donated $25,000 towards relief work in the disaster areas.

The B.C. Agricultural Aid and World Disaster Assistance Fund made the grants of $15,000 to the Canadian Red Cross and $10,000 to CARE of Canada.

Two sharp aftershocks Friday afternoon caused widespread panic among Guatemala's six million people already dazed by the earthquake that smashed into southern Mexico and most of Central America before dawn Wednesday.

President Kjell Eugenio Laugerud estimated more than one out of 10 buildings was damaged in the country. The majority of them are built of low-cost bricks of dried mud and straw that have been used for centuries in Latin America.

Guatemala was critically short of food, medicines, doctors, hospitals and drinking water. Broken sewage pipes flooded many communities. Electric, power, communications and other utilities damaged by the earthquake continued to be erratic.

In some communities, starved survivors were reported eating rats and whatever else they could catch.

Fearing widespread epidemics, Laugerud on Friday night ordered vaccinations and the immediate burial of

See GUATEMALA Page 2

HUA KUO-FENG FOLLOWS CHOU

PEKING (Reuter) — Public Security Minister Hua Kuo-feng has been appointed China's acting premier, a foreign ministry spokesman said today.

The news came as a surprise to observers here.

Following the death of Premier Chou En-lai last month, it was generally assumed that senior Vice-Premier Teng Hsiao-ping would become premier.

Some diplomats speculated that Hua has been given the job as caretaker while feuding factions in the leadership try to agree on a permanent premier.

Airport Talks Falter

OTTAWA (CP) — Talks between the government and air traffic controllers have broken off because of disagreements on wage proposals and the use of the French language in control towers.

J. M. Livingston, president of the Canadian Air Traffic Control Association (CATCA), said in a statement issued Friday that the 2,200-member union has requested establishment of a conciliation board.

He said the association is opposed to bilingual air traffic control "strictly on safety grounds."

"But the employer announced Thursday that there could be no further negotiations until CATCA dropped the language issue," Livingston said.

"We consider that the unnecessary hazards to human life created by the minister of transport's stated intention to introduce full bilingual air traffic control service must be brought forcefully to the attention of the public."

The controllers could halt virtually all commercial air traffic in the country if they voted to strike. But such a vote would not be held until after the conciliation board reported.

The federal minister of transport now permits the use of French in air-to-ground communications at five Quebec airports on an experimental basis.

WORDPLAY

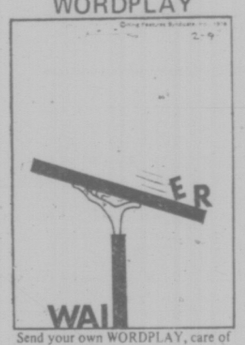

Send your own WORDPLAY, care of this newspaper.

Auto Insurance Firms In Deepening Trouble

Times Washington Bureau

WASHINGTON — Three years ago, during the "energy crisis," the automobile insurance business was looking good.

Strictly enforced reduction of speed limits, gasoline shortages, and conservation-consciousness appeared to be paying off for insurers in fewer accidents, more interest in safety and lower claims.

Not so today.

British Columbians and Manitobans aren't the only people in trouble with car insurance. The whole North American industry is in trouble.

In the last 2½ years 30 insurance companies have collapsed.

In Washington, the Government Employees Insurance Co. (GEICO), seventh-largest in the country, is teetering on the brink of insolvency after a 1975 estimated loss of $75 million.

Everyone expects a substantial increase in premiums this year, as soon as regulatory agencies approve them; but already some people are complaining about the cost of policy renewals.

The increases are not likely to be as astronomical as those proposed for the government-run scheme in B.C. But 20 to 30 per cent appears not unlikely.

One diplomat here recently thought he had escaped until his insurance company billed him $86 for an additional "surcharge."

Most major firms are reviewing their files and dropping customers considered to be poor risks, with two results overloading of "assigned risk" schemes in the states which have them and an increasing number of drivers without any insurance.

The INA Corporation of Philadelphia says 1975 was the worst year in its history — and it's been in business since 1792.

Total auto insurance losses last year are estimated at $2.3 billion.

The U.S. auto insurers paid out more than $110 for every $100 they earned in premiums.

While comparing the private companies in the U.S. with government schemes in Canada is not easy, there are some parallel problems and some obvious reasons why the government plans are especially hard-hit.

The worst cases in the U.S. are firms which rely most heavily on auto insurance business.

Those which are also life insurers are doing better — not particularly well, their executives hasten to add. But diversification has helped. So has wise investment.

While the motorist has the discomfort of paying more for insurance, he is not directly to blame for many of the problems which have caused this unhappy state of affairs.

Inflation has been responsible for outrageous increases

See INSURANCE Page 2

Nixon And The Button

SAN FRANCISCO (UPI) — Former president Richard Nixon told two congressmen just before he resigned that he could "push a button" and kill 60 million people, according to Sen. Alan Cranston.

Cranston (D—Calif.) says the two unidentified congressmen told him Nixon said: "At any moment I could go into the next room, push a button and 20 minutes later 60 million people would be dead."

The congressmen later confided they were worried about the power of a sick president.

The senator said that after the incident he warned then-secretary of defence James Schlesinger he was concerned about "the need of keeping a berserk president from plunging us into a holocaust," and five days before Nixon left office Schlesinger issued an order that no unusual military command be executed without first checking with him.

He said Friday he will propose legislation designed to make sure that no president can launch a nuclear war without first consulting other national leaders.

An exception, Cranston said, would be if the United States was being attacked.

Supermarket Labor Dispute Back to Unions, Companies

VANCOUVER (CP) — The outcome of the British Columbia supermarket labor dispute is back in the hands of the unions and companies following receipt of the latest report by Clive McKee, the industrial inquiry commissioner appointed by Labor Minister Allan Williams.

McKee's second report in the lengthy dispute was received by the labor minister Friday. Williams said in an interview, and passed on to the unions and the B.C. Food Industry Labor Relations Council, representing about 125 Vancouver-area supermarkets.

Williams said the non-binding report recommended an increase of $1 an hour in the first year and 83 cents an hour in the second for members of the meatcutters local of the Canadian Food and Allied Workers Union and the Retail Clerks Union. He said comparable increases were recommended for the Bakery Workers Union.

The package wage increases range between $72 and $84 a week in a two-year contract affecting about 4,500 workers in the three unions.

Contracts for the unions expired in April and May of 1975 and workers have not received any increases. Meatcutters receive $266 a week, bakers $242 and clerks $238 under the previous agreement.

McKee, who made his report in the dispute to the former New Democratic Party government last August, did not make any monetary recommendation in his initial report. He was reappointed by the Social Credit administration last month.

The first-year increases proposed by McKee are below a proposed settlement rejected by the unions before anti-inflation guidelines were established by the federal government last fall.

McKee's proposed increases, if accepted by the unions and companies, would have to be approved by the Anti-Inflation Board.

Leaders of all three unions said Friday that they would present the recommendations to their members in meetings here Sunday. They refused to comment on McKee's recommendations.

Jails Don't Deter or Reform, They Banish—Report

OTTAWA (CP) — The federal law reform commission said in a report tabled in the Commons Friday that it doesn't expect prison sentences to reform anyone or to deter others.

"We have maintained the sentence of imprisonment . . . because there are cases in which the community has reached the limits of its tolerance," the report on sentencing says.

"Prisons are places of banishment rather than punishment—but banishment for a time."

Justice Minister Ron Basford, who tabled the report, described it as important and recommended that members of Parliament study it.

It is based on studies done by the commission during the last five years and summarized into proposals for a coherent criminal justice system.

The report recommends restraint in sentencing and a shift of emphasis from determining guilt to repairing harm. It proposes that judges be able to order offenders to make restitution to a victim or perform constructive community labor.

It suggests that the courts should be a last resort and that citizens' justice councils could not only help prevent crime but sort out conflicts that currently have no place to go but court.

It does not deal at all with capital punishment, an issue Parliament will soon debate.

"So much attention is focused on this sanction (hanging) that the majority of problems in the administration of criminal justice tend to be neglected," it says.

It does propose that no person sentence be longer than 20 years. Such sentences would be imposed where an offender had endangered the life or personal security of another person.

It says imprisonment is a last resort that should be used only for the protection of society, for denunciation of reprehensible behavior, or to deal with wilful refusal to comply with the conditions of other sentences.

It would abolish jailing those who can't pay fines. It aalso proposed abolition of minimum prison sentences, for instance the minimum two-week jail term that Parliament currently is putting into the Criminal Code for dirvers convicted the second time of impairment.

The report says law should be taught in school.

"Since attitudes are formed early, especially through exposure to television, an understanding of crime and its effects and consequences must begin early," it says, adding that lack of education in law is matched only by lack of information about crime in Canada.

The Heart of a Village Outwarms a Heartless Blaze

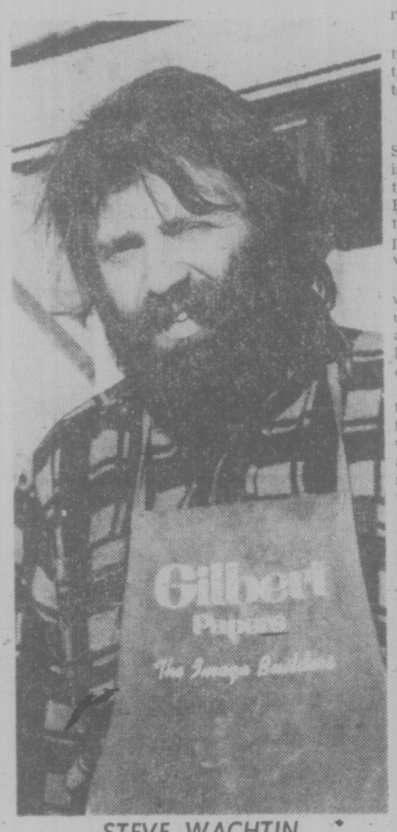

STEVE WACHTIN
. . . now he believes

It was quite a simple notice, really.

And yet there was one word that roused a whole community and moved a family close to tears.

That word was "friends."

"A Community Burnt-Out Shower, Wednesday night at 8 in Shawnigan Lake Community Centre Hall. For Our Friends the Wachtins," read the hand-written sign that appeared on the doors of the village stores.

Steve and Joan Wachtin, who run their little local Popular Press printing business and have lived in the village less than two years, just couldn't believe that word.

Tragedy struck the Wachtins one week ago today when fat from a pan in which Joan was cooking tacos caught fire and the blaze quickly destroyed the old wooden house they rented in the village.

They lost everything and unfortunately none of their possessions were insured. Luckily, no one was injured.

Three of their four children — Randy, who will be 13 next month, Mark, 12, and eight-year-old Heidi — were ice skating in the nearby Mill Bay Arena at the time. Their 19-year-old son Ted lives in Victoria.

Now, a charred cake with melted candles sits sadly surrounded by blackened plates in the burned-out shell of the Wachtin's old house. For last Saturday was Mark's birthday and the tacos were to be for the party.

The family was left with only the clothes each of them was wearing. But the warmth of the response from the country community outdid the heat from the flames. And that response was instant.

"A few minutes after the fire started there was Mrs. Weiten tellling us we could stay with them," said Joan Wachtin. Neighbor Phil Weiten and his wife have put up the whole Wachtin family, dormitory-style, in their basement this week. They are moving into another rented house in the village this weekend.

Someone at the fire mentioned that little Heidi had only her skates to wear and within five minutes he had a pair of slippers. And just like that, people from near and far, some who knew the Wachtins and some who didn't, flocked with gifts of bedding, clothes and money.

"Shawnigan Lake Volunteer Fire Brigade members risked their lives to put out the blaze and then gave us a cheque for $100," said Steve.

"My own son (Ted) sent us money . . . and I thought, boy, where have I gone right," he added.

"And right here people we know are hard up for food have given us cheques for $20 or more," said Joan. "We're not going to go without anything. It's sure nice to feel so loved."

It was business as usual on Wednesday morning when I popped in to see Steve and Joan in the quaint round cedar building (designed and

max low

built by Doug Treit of Shawnigan) that houses the Popular Press.

Until a year ago, the Wachtin's business was in a basement in Store Street in Victoria but when their lease ran out they decided to move it near where they lived.

It's a two-person operation, with hand-setting done in the old style, specializing in beautifully-made business cards and name and address labels.

"We're going to teach the kids to carry on because this trade is being lost," said Joan, "and it's a nice way to print."

And what about the shower?

"Oh yes, we're all going tonight," Steve said enthusiastically. "We don't go to many parties and this one's for us. We wouldn't miss it."

It was nothing grand that night. There were no speeches, just a lot of warmth and good wishes as 200 or more squeezed into the little supper room adjacent to the main hall and took their turn talking to the Wachtins.

The First Shawnigan Lake Company of Girl Guides gave up their night to use the room and were there in uniform to serve coffee and cakes.

One man arriving late poked his head in the door and saw the huge crowd and said: "Gee, where's the band?".

There was no band, but there was music as schoolfriends and Girl Guides sat around Heidi in a circle on the floor and sang songs.

Along one wall stretched a table covered with gifts people had brought. Some were unwrapped, some were in brown paper, some were in gay Christmas or birthday wrapping. Some were new, some used. There were toys, clothes, blankets, tins of cookies, jars of homemade preserves, rice, small pieces of furniture . . . even a Bible.

So great was the response that the Wachtins now have far more than they need and Joan said she is thinking of setting up a free store where local people who need things can go and pick them up.

All the Wachtins — Steve, Joan, Randy, Mark who has a Times paper run in Shawnigan, and Heidi — couldn't believe they were the centre of such friendship.

But to the people of Shawnigan Lake it was nothing too unusual.

Well-known Alice "Brownie" Gibson, who has lived there since 1928, said "in the old days we used to have community showers for brides but there are too many weddings to do this now. We haven't really had anyone burned-out like this before."

There were firemen and United Church people at the shower but, said Brownie, no one organization or person was responsible for it.

"It's just a community effort. It's always been like this at Shawnigan. All we did was put up a sign in the store, that's all. We didn't contact anyone. They just came."

To those who live in big cities, this kind of spirit may seem foreign. And it may seem even more unusual considering the Wachtins are Americans who came from the little town of Fallbrook near San Diego in California and immigrated to Canada five years ago. But it's kind of nice.

"I feel, in essence this sort of thing is Canada welcoming them because we like them so much," is the way Brownie Gibson puts it. "The Wachtins are such nice, kind people themselves — everything they have, they share."

And now, as Steve Wachtin says, he has found that "all the people in our village are our neighbors, our friends."

"Do you know," Steve says emotionally, "the day after the fire a man came up to me in the street and said 'you don't have to worry. . . . we'll take care of you.'

"I didn't believe it!"

HEIDI WACHTIN
. . . cheered by friends

Victoria Times
SATURDRY, FEBRUARY 7, 1976 11
SECOND SECTION

Student Trip Sparks Debate on Subsidy

By KIT COLLINS
Times Staff

A teacher organizing an overseas trip for students at Esquimalt Senior Secondary school has threatened to withdraw as a chaperone unless students pay an extra $10 each so his wife can accompany him on the trip as another chaperone.

Organized by teacher Keith Morrison, student fares of $700 each for a two-week trip to England during the spring break are designed to cover the fares and accommodation of four chaperone teachers.

Although school principal Court Brousson said he thought it was standard procedure for teachers' overseas air fare and lodging to be included in the cost each student is paying, a school board official adamantly disagrees.

Assistant superintendent of the Greater Victoria school board Dr. John Wiens said he had heard unspecific rumors about the "episode."

He said Friday there is no black and white policy on who pays teachers fares on such trips and that policies are "tailored to the particular kind of trip.

"But let it be said that I am adamantly opposed to any suggestion that any student be asked to pay anything to subsidize teachers.

"If it's going on I would like to see evidence."

Usual procedure is for schools to sponsor a variety of fund-raising events and split the proceeds equally among teachers and students, he said.

Wiens advised against publicizing the incident, however, because it would be the students who would suffer by not getting to go on the trip.

And Brousson suggested the same thing.

"If it becomes a political issue the whole thing will go down the drain . . . and it's the first overseas trip planned entirely for and by Esquimalt Secondary school students.

"Unfortunately, he said, "the situation has got way out of hand if you've heard about it," he said, adding he had left the organization in the hands of Morrison and only recently got involved.

Brousson said parents were made aware that the initial $700 fare included fares for the chaperones.

But at least one parent involved denied this.

A meeting was held in November and about 10 parents attended. "There was no mention that the teachers' fares and accommodation would be taken out of the money — it was not even implied," the parent said.

The trip was planned for the school's rugby team, but not enough players could go, so the trip was opened up to the school's Grade 11 and 12 students.

Students each paid a $100 downpayment.

On Jan. 15, parents of students going on the trip were sent a letter by Morrison. It included the statement:

"I am not prepared to travel without my wife."

Mrs. Morven Morrison, a teacher at Oak Bay Secondary school, was granted leave by the school board to go on the two-week trip leaving March 26, but the leave was without pay.

The letter continued:

"Here are the alternatives: 1. The deficit in salary can be covered by a surcharge on each student . . . 2. Both Morven and myself would withdraw from the tour and hopefully Mr. Allingham and Miss Peggs (two school teachers) would continue to sponsor the tour. 3. Failing acceptance of 1 or 2 the tour would have to be cancelled."

Morrison's letter ends:

"Naturally I am upset that we have reached this state of affairs I have impressed the school board all through the correspondence that the most important aspect of the tour is the exposure the students will experience . . . Also I do not wish to create the impression that I am a niggard."

The letter said leave with pay was granted for three teachers, but not for his wife. Pay would be for the five days not covered by the spring break.

"Unfortunately," it said, "we (he and his wife) are not in a financial position to suffer such a loss of salary and I personally feel that we should not have to in view of the responsibilities related to the care of the students whilst on the tour."

After the new development several students cancelled out "on principle" forfeiting their $100 downpayment.

Contacted today Morrison said the trip was designed as a fantastic education Experience and as far as he was aware teachers fares are covered by student fees on overseas trips as "standard policy."

He said teachers were involved in organizing the trip from start to finish. They were taking responsibility for the students in England during their holidays and "its perfectly normal to have their expenses paid for."

Morrison said he made it clear to parents from the start that the children's fare would pay the teachers' way.

"The last thing I want to do is have to cancel the tour completely" if a controversy is made of the trip," he said.

Brousson said there were 24 students still interested last week, though "the number dropped down for some reason or another. A couple of students thought the $100 was not just the initial deposit," he said.

The second page of Morrison's letter left a space for parents to indicate whether they approved or disapproved of the surcharge.

"I don't see where the fault lies," said Brousson. "There was no bribery involved. Mr. Morrison said 'I can't go without my wife . . . therefore you have to decide'."

He said there were two other teachers at the school fully prepared to substitute as chaperones on the trip if Mr. and Mrs. Morrison couldn't go.

The letter, he added, received mixed reaction. "Some parents said 'fair enough, what's 10 dollars' ".

Others did not.

Asked why some students found it necessary to forfeit the trip, Brousson suggested it was because of a misinterpretation.

Students thought that proceeds from the fund raising activities were going to subsidize the teachers and that was not true, said Brousson.

The proceeds are to be divided among the students going on a formula based on the amount of time students spent raising the funds. That amount, he said would be subtracted from the $710 fare.

But he admitted the teachers' fares were being covered by the $710 student fee (and therefore indirectly subsidizing the teachers.)

Fund raising activities including sorting bottles at Goodwill and selling raffle tickets. A garage sale was also planned.

Charlie Won't See Bikeway Approval

Victoria NDP MLA Charles Barber was removed from the Capital Improvement District Commission by cabinet order this week — which means he won't get to attend the commission's next meeting to see his regional bikeway project get approval.

Barber was appointed to the commission by the NDP government August 28, 1975, and subsequently ran and was elected as an NDP MLA in the Dec. 11 election.

The Socred government has replaced him with recently-appointed deputy municipal affairs minister Bill Long.

Barber said Friday he does not dispute the move and had planned to resign after the next meeting of the commission.

"I believe it is the prerogative of the new government to appoint who they wish to the commission," he said.

But Barber, who has been championing the proposed new bikeway from the university to downtown, had hoped to attend the next meeting of the commisssion to see the bikeway get final approval.

Approval in principle came at the last meeting of the commission, held before the provincial election.

Meanwhile the best solution to the Henderson Road bikeway hassle would be to provide special cycle lanes on the road surface rather than on the sidewalk or boulevard, according to an experienced cycling enthusiast.

Errol Thornton, Vancouver Island regional representative on the Bicycle Racing Board, says four-foot-wide bike lanes could be provided on each side of Henderson, demarcated by painted lines on the road surface.

And all automobile parking should be banned during daylight hours.

"No one has any automatic right to park on the roadway," he said, "and in that area all the residents have adequate driveways to park their vehicles."

Several Henderson Road residents have voiced strong opposition to the proposal that the road be considered part of the regional bikeway system, and the matter will be thrashed out at an Oak Bay committee meeting Monday night.

But Thornton says there has been unnecessary concern generated over the issue, because of the tentative plan to widen the sidewalk on one side of the road exlusively for cycle use, while pedestrians are confined to the other side.

"You can't tell someone 'you can't walk on this side because this is a bikeway' — that's grossly unfair," Thornton said.

Chopper, Dog Seek Woman

Saanich police, with the help of an RCMP tracking dog and a helicopter are searching for a 79-year-old woman missing from Tillicum Lodge on Interurban since Friday morning.

Police said the woman, Florence Whittemore, was last seen at about 11:30 a.m. Friday. It is believed she just walked away from the lodge, an extended care home.

An RCMP officer with a tracking dog were out Friday and today, searching the area for clues.

Police described the woman as five feet, five inches tall, gray hair and brown eyes, last seen wearing a brown and white sweater and a brown and white dress.

She generally walks with her arms folded in front of her, police said, and she may appear confused.

Anyone who has seen the woman is asked to call Saanich police at 388-4321.

Ask The Times

Q. I heard the term "Fire-van Jockey" used on a TV show. Do you have any idea what it means? J.J.

A. It probably referred to a jet airplane pilot. Other slang terms for such pilots are Wick Willy, Flame Flier and Pipe Pilot.

Charge Follows Chase On Saanich Peninsula

Sidney RCMP today charged Peter Allen Marsh, of 1322 Blanshard St., with dangerous driving after chasing him for more than 2½-miles in North Saanich.

Police tried to stop Marsh after a radar screen clocked him speeding at 95-miles-an-hour. The driver, 23, was arrested after he lost control of his car and skidded off Wains Road at Highway No. 17.

Marsh was charged, released and ordered to appear in provincial court on Feb. 26.

Mounties Beat Blast

Two Sidney policemen carried a woman out of her burning home late Friday and were only a few steps out the back door when the house exploded.

Mrs. G. B. McCandless, 55, of 8540 Lochside Drive, is in fair condition in Victoria General hospital with 25 per cent burns to her arms and back.

The two policemen, Barney Weismiller, an RCMP constable, and Doug Toller, an auxiliary policeman, were not injured.

Weismiller and Toller were on patrol when they spotted flames at the front of the house, police said. The entire front area was engulfed in flames and they ran to the back door of the house, which was open.

The two found Mrs. McCandless lying on the kitchen floor, overcome by the smoke which was billowing through the house.

"They had just got their feet out the back door almost when the whole thing exploded," a police spokesman said.

The spokesman said the two officers risked their lives and would be recommended for an RCMP comendation.

Caust of the fire has not been determined. The house was completely destroyed.

Elsewhere, one man is dead and two others are in hospital with serious injuries following traffic mishaps on southern Vancouver Island.

A 21-year-old Duncan man was killed early today after he was struck by a car while walking along the Island Highway just south of Duncan.

RCMP said James Ian Green died of injuries after he was hit about 1:55 a.m.

Police did not release the name of the driver of the car, but said no charges had been laid.

The accident is still under investigation.

In Saanich, an 88-year-old woman is in poor condition in hospital and a 30-year-old man remains in serious condition after a collision Friday between a B.C. Hydro bus and a car.

Three other bus passengers were injured although not seriously and the bus driver, Richard Thomas, 34, was treated in hospital for leg and arm injuries and released.

After the collision the bus went off the road at Glanford and Vanalman, shearing off a power pole and a fence and landing in the front yard at 742 Vanalman. The car was thrown more than 100 feet into a field.

Mrs. Bessie Allen, 88, a bus passenger, is in poor condition in Royal Jubilee Hospital with back injuries and driver of the car, Anthony Daveron is in serious condition at Victoria General with head injuries.

Haveron's car was travelling west on Vanalman at about 2:45 p.m. when it collided with the Royal Oak-bound Fastbus, northbound on Glanford.

The bus was carrying only about six people at the time of the accident and the impact of the collision sent them crashing onto the floor.

Daveron's car was wrecked, police said, and about $6,000 damage was done to the bus.

A police spokesman said a collision with a bus is "like hitting a brick wall."

An employee of Glanford Esso Service at the corner of Glanford and Vanalman, said the car did not flip over, but was bounced into a nearby field.

Accused Claims He Toppled Through Window

By ROGER STONEBANKS
Times Staff

A 29-year-old Saanich man denied in B.C. Supreme Court Friday that he raped a woman after falling into her ground-level apartment bedroom window Sept. 14, 1974.

Remy Antoine Gatto, 3272 Shelley, is accused of rape and of breaking and entering with intent to rape. His trial is before Mr. Justice E. E. Hinkson and a jury of seven men and five women.

Taking the witness stand in his own defence, Gatto said he had been working the previous day and after work went to the Halfway House beer parlor in Esquimalt where he drank beer from 4:15 p.m. to about 11:30 p.m.

He set out in his truck for his home, stopping once on the way to be sick. He decided to stop at his sister-in-law's apartment but there was no response when he rang the buzzer.

He walked around the building and had to go to the washroom. He then lost his balance and fell into a sunken patio area.

While trying to get out of this area, he said, he grasped a bedroom window and fell through it.

"After I fell through the window I landed on the floor and there was loud screaming," he said.

"I didn't know what was happening . . . I reached out to find that person, I grabbed the person and put my hand over the person's mouth and I said: 'It's OK I just fell through your window.' "

He said the woman didn't stop screaming and he didn't know what to do so he hit her across the face with his open hand. She quieted and "I said 'I fell through your window. I'm sorry.' "

He said she was moving her leg and she had nothing on from the waist down and she was saying "do anything but please don't hurt me." He said he touched her.

Later, he said he apologized for what he did and didn't know what made him do it. He denied sexual intercourse occurred.

Crown counsel Louis Lindholm, in cross-examination, asked him why he didn't say "excuse me, I've fallen through your window, show me the way to get out."

Gatto said "I wasn't thinking, to do that." He agreed it would have been the logical thing to do.

The complainant said she had fallen asleep about 12:20 a.m. when she awoke to "a terrible crash from the window." She screamed and a man jumped on her, hit her across the mouth and told her to shut up.

She said he hit her a second time "really hard" and told her "shut up or I'll kill you."

(Gatto denied making the threatening statement).

She said Gatto, whom she identified in court as the man who was in her bedroom, was on top of her. She stopped screaming "because I thought he was going to kill me."

She said he did begin to have sexual intercourse.

She also said she didn't believe he was drunk because his movements were "too sure and too fast" and his speech wasn't slurred.

Const. Christopher Kehler, who with an auxiliary policeman entered the apartment and found Gallo fully clothed at one end of the bed and the complainant in night clothes in an emotional state at the other end, said there was nothing "physical" to indicate the man was intoxicated.

But he did smell liquor on Gallo's breath, when he was taken to a police car.

The case is expected to go to the jury Monday after summations by Lindholm and defence counsel Harold Turnham and Mr. Justice Hinkson's charge to the jury on the law.

★★★

WEEK'S RANGE AT VANCOUVER

VANCOUVER WEEKLY STOCK QUOTES
Distributed by The Canadian Press
Week ending Friday, Feb. 6, 1976
Quotations in cents unless marked $. Odd lot sales marked z. Net change is from last week's close of same lot type.

Stock	Sales	High	Low	Close	Net Ch'ge	1976 High	1976 Low
MINES							
Aalenian	22050	9	8	9	−1	14	8
Aber Mrls	2000	14	14	14		14	11½
Achron	14500	11	10	10		15	10
Adonis	1000	13	13	13	+1	20	12
Afton	4650	700	600	687	+87700	520	
Alberni	7000	20	18	20	+2	20	9½
Alice Lk	2500	9	8	8	−1	12	8
Andex Mns	97000	19	13	18	+7	19	9
Anglo Bo	373700	160	130	140	−18	160	65
Arcdia	4500	16	14½	14½	−1½	21	14½
Arodien	3500	20	20	20		24½	17
Avino	17500	21	20	20		29	20
Azure	10800	12	10½	10½	−½	13	10
Balfour	113200	41	35	40	+2	46	17
Barrier Rt	32200	131	115	120	−5	158	112
Bath N	10500	98	92	92	−3	112	92
Belcara	3000	12	12	12		14	12
Bll Mly	1000	15	15	15		15	10½
Belmoral	52925	93	81	83	+3	116	75
Benson	27900	20	18	20	+1	22	18
Beth Cop A	100	$13	13	13	+1⅛	13	11⅛
Billy Goat	8500	6	5	6		10	5
Bow Rvr	3000	34½	33	34½	+4	40	30½
Bmeda	1700	140	120	140	+25	140	112
Brendon	3675	6	6	6		8	5
Bullion Mtn	500	7	7	7	−1	9	6
BX Dev	239940	135	90	110	−11	259	90
Cbrdg	2000	7	7	7		8	7
C Birrnca	3000	18	18	18	−2	23	18
Cdn Nat res	13250	445	415	425	−25	465	390
Canol	1500	14	14	14	+2	15	11½
Canwex	1500	11	10	10	−2	13	10
Car Bell	1500	12	12	12		12½	11
Carolin	10718	140	135	135		185	133
C Cons	7000	10½	8	10⅛	+2½	10½	8
Casino	8500	25	24	24	+4	25	20
Chnl Gld Rs	54800	30	26	27		30	23
Charta	4000	11	9	9	−1	15	9
Chatex	65750	33	30	31		42	30
Cima Res	6975	55	45	54	+6	55	40
Cinnabar	12000	51	49	49	−2	54	48
Cltec Mnl	5500	18	16½	17	+½	20	13
Claymore	36800	75	70	75	−3	95	70
Colby Mns	31400	77	74	75	+1	78	66
Col A w	200	$7¾	7¾	7¾	−¼	8	7¼
Clman B	800	800	750	755	−45	800	750
Cm pra	15986	87	80	81	−6	90	80
Cll Res	171800	34	23	28	+5½	34	22
Comet Ind	25000	45	40	40	−5	45	40
Conam Re	500	31	31	31		38	31
Con Bamf	7704	15	7	13		15	7
Con Bound	57332	54	46	46	−8	54	32
Cons Citex	11500	23	22½	22½		27	22
Cons Cst Sl	4571	7	7	7	+1	9	7
Cons Colum	29010	22	20	20	−2	27	20
Cons Kalco	4300	27	26½	26½	−½	27	25
Cons Tran	500	17	17	17		21	16
Cop Gnt	2500	11	11	11		12	11
Copr Lak	60500	26	23	25	+1	29½	23
Coralta	68064	53	50	52	−1	65	42
Cream	11500	22	20	20	−1	28	20
Cllas Expl	83000	20½	19	19	−½	36	18
Cyp Anv Mn	6700	$10¼	10	10¼		10¼	9
Cypre Res	61600	43½	37	38	−3	57	37
Dalton Dev	49500	8	6½	6½	−1	8½	5½
Dankoe	3040	215	190	207	+2	215	190
Darkhawk	7500	23	20	22	+1	35	20
Dav Kys	4000	29	27	27	+4	48	23
Dol Var	37000	15	15	15		21	14
Dus Mac	30400	72	67	70		95	67
Enex	500	30	30	30	−5	36	27
Equat	3500	5½	5½	5½	+1½	7	4
Fosco Mng	8500	10	8	8	−2	12½	8
Geo Dyn	179500	24½	19	19½	−2½	45½	18
Giant Ex	115	5	5	5	−2	7½	3
Gnt Mas	3600	145	145	145	−8	159	120
Gbrltar	7200	5⅞	5¼	6		6¼	5⅛
Gladiat	49500	8	6	7	−2	14½	6
G Gate	4503	22	20	20		28	18
Gldn Gnt	17700	18	15	15	−2	19	15
Golden Std	18200	18	15	15½	−2½	25	15
Gold River	1500	18½	18	18½	+½	22	14
Grandora	23500	14	13	13	−1	22	13
Grnduc	800	125	125	125	−5	142	125
G N Pete	2000	16	16	16		16	12
Green Egle	35500	9½	6½	8½	+1½	9½	6½
Gsa Res	96000	243	202	238	+28	243	140
Hallmark	7000	40	37	38	−2	44	35
Henriete	120500	38	32	38	+6	38	22
Hibernian	6000	9½	9	9	−1	13	9
Hilnd Lode	9000	9	8	8	−2	14	8
Hihhawk	14000	22	20	22		26	20
H Merc	4000	23	21	23		28	21
Hmont	3400	135	104	130	+26	135	104
Ice Station	1000	12	12	12		16	10½
Imp Met	15500	17	15	15	−1	26	15
Initial	7500	22	20	20½	+½	25	18
Itl Bremac	23420	63	55	55	−8	63	40
Iskut	7500	6½	6	6	−½	6½	6
Jersey	56950	57	52	53	+1	57	44
Joy Ind Ltd	4500	43	40	40	−4	48	40
Kamad	500	14	14	14		15½	14
Kent Ergy	4000	17	17	17	−½	22	17
Lada Dev	9000	21	19	21	+1	25	16
Laguna	12500	11½	8½	10	+1	11½	8
Laronge	2000	8	8	8	+2½	8	5½
Laura	2883	7	7	7	+1	12½	6
Lori Explor	17000	10	9	9	−1	16½	9
Lornex	100	725	725	725		815	725
LP Indust	8500	22	20	20	−1	23	18
M M Prcpn	4200	27	25	25	+2	33	23
Makaoo	12000	14	13	14	+4	16	10
Mark V	48000	72	65	70	+5	72	56
Mvrck	2000	13	13	13		13	9
Medallion	1500	15	15	15	−1	18	12
Midas	11300	19	13½	15		25	12
Mrseby	1000	12	12	12	+1	17	10
Mt Sickr	8000	8	5	5	+½	8	3
Nadina	7000	13	12½	13	+½	19	12½
Nevex	26500	46	35	42	−7	70	35
New Chief	200	7	7	7		13	7
N Cinch	2000	20	20	20	+½	23	18
New Highid	1576	16	10	16	+7	16	5
New Minex	5900	22	18	18	−4½	28	14
N Privtr	920	7½	7½	7½	+3½	10	4
New Pyrm	57880	28	25	26	−2	37	25
N Terr	1500	11	9	11	+1½	11½	9
Nicola Cop	17000	9	8	8	−2	10	6
Northair	39100	224	207	215	+10	256	185
N Homstak	11000	9	8	9		12	7
NW Vent	79400	136	111	135	+20	136	95
Nospar	500	12	12	12	−3	20	12
Oxbow	11500	76	67	68	−1	76	60
Pacific Res	46300	220	208	216	−2	229	200
Parmnt	7000	10	10	10	+1	12	9
Pthfndr	87000	42	34	42	+7	42	22
Pegasus	14200	59	48	59	+10	59	43
Perry Rvr	4750	175	160	170	+5	205	160
Poebell	2000	15	15	15		17	15
Prism Res	1000	20	20	20	+4	20	16
QC Expl	75300	114	105	108	−5	117	91
Qtsino	1000	7½	7½	7½	−1	11	7½
Rackla	5500	16	15	15	−1	20	15
Ramco Ind	2133	14	11	13	−1	20	11
Ramid	3500	7	7	7		7½	7
Reako Exp	3000	19	19	19		20	17
Redfor Mn	8400	50	40	40	−3	57	33
Rio Plata	7100	33	32	33		35	30
Riviera Ind	3000	6	6	6		7	5½
Robert Mns	9000	19	16	16	−2	19	16
Rosmac	1000	13	13	13		13	12
Sabina	10500	140	130	130	−10	140	108
S Jacinto	25000	22	19	20		22	17
Seaforth	28500	31	26½	29	+4	31	23
Shalmar	2000	14	14	14	−2	17½	14
Sheba	8000	11	8	8		11	7
Shld Dev	500	31½	31½	31½	−½	40	31½
Sicintine	2000	11	11	11	−1	15	11
Sir City	10000	7½	6	6		8½	6
S Spring	3500	36	32	32	−6	39	31
S Stndrd	44400	110	101	101	−3	124	100
Skeist	20500	12½	12	12	−1	16	10
Slocan	400	9	9	9	−2	11	9
Sonic Ray	24550	21	17	19	+2	31	17
Sonesta Re	13000	12	10½	10½	−1	18	10
S Seas	20000	7½	3½	3½	−3½	7½	3½
Sproatt	22000	23	22	22½	+1½	32	20
Taseko	2000	10	10	10		14	10
Thor Expl	52900	147	135	147	+7	147	125
Tnta Hill Ms	3400	25	20	22		25	18
Tinta Slv	3000	50	50	50		60	46
Trwest	16500	15	12½	14½	+2½	15	12
Tourngn	1030	25	25	25	−3	28	24
Tcon Res	1100	20	19	20	+1	20½	18
Turismo	3000	6	6	6	−½	6½	4
Tyee	6000	10½	10	10		10½	8
Unitd Chief	61550	32	28	29	+½	32	26½
Unitd Frtn	21400	29	25	29	+1½	40	25
U Hearne	17300	42	37	42	+1	42	32
U Rayore	1500	45	45	45		45	30
U Westld	50	8	8	8		10½	8
Val Co	4906	800	750	800	+30	815	745
Vntreat	7000	15	12	12	−1½	16	11
Vntor Res	1000	35	35	35	−1	48	35
Vestor Ex	12549	99	95	95	−4	112	87
Vieco Res	4000	24	20	22	+3	31	15
Wlcome	21075	110	105	107	−1	110	98
W Mines	2400	290	290	290	+5	300	265
W Ring H	6825	135	125	125	−10	135	100
Wharf	4500	32	29	32	+3	39	29
Ykn Rev	9500	20	20	20		25	20
Yukon Gold	41500	37	30	37	+7	43	30
Znith	8500	13	13	13	−1	17	13
Warrants and Rights							
Angi Bm Wt	48000	75	59	70	−5	84	35
Col B w	2045	15	8	10	−½	25	2
Cypres wt	17500	15½	14	14	−2	19½	14
Grdstr Wts	13900	165	130	155	+55	165	61
Slvr Std Wts	18000	29	27	28		43	26
Total sales, mines						4,148,050	
66 Advances, 82 Declines, 50 Unchanged							
INDUSTRIALS							
Alcan	1100	$23⅞	23¾	23¾	−⅛	24½	23⅛
All Ven Pro	2107	185	165	185	+10	185	120
Ardjem Ind	1000	49	49	49	+9	49	35
Ath Col	3400	150	140	140	−10	155	135
BBC Rty Un	3200	$13⅛	12½	13⅛	+⅜	13⅛	12½
Bm Rt Un	300	$13½	13½	13½		13½	13¼
Balco	3100	400	365	400	+50	400	300
Baldwin	500	21	21	21		30	21
Bnk BC	1200	$20½	20½	20½	−½	21	19⅝
B Montrl	300	$15¾	15¾	15¾		16⅛	15½
Bell Pr D	100	$48¾	48¾	48¾	+⅛	48¾	48⅝
Block	23650	390	360	385	+30	390	350
BC For	600	$20½	20½	20½	+½	20½	18
BCT 6 pf	150	60	60	60		60	60
BC Tel	5300	$12	11⅞	12	+¼	12	11
BC Turf	25	$6¼	6¼	6¼	+1	6¼	5¼
Cdn Cel Ltd	200	$6⅝	6⅝	6⅝	+⅜	6⅝	5¾
Bk Com	675	$26⅛	26¼	26⅛		26½	26¼
C P	5100	$15⅛	15⅛	15⅛	+⅛	15⅜	13¼
C Tokar	1200	145	140	145	+5	145	115
Cantor	3600	55½	5⅛	5½	+⅛	5⅛	5¼
Canterra	12500	43	35	40	−2	55	35
Compute Ct	1000	22	20	20	−5	28	20
Cons Bear	1200	195	190	195		200	175
Cor Ind	11634	470	435	470	+40	470	415
Crstbrk	400	525	500	500	+100	525	315
Crstwd	500	135	135	135	+15	135	100
Dson Dev	12500	$7¼	6½	7¼	+¾	7¼	6⅛
Dson pf A	200	$6¼	6¼	6¼	+¼	6¼	6¼
Doman	1550	$10½	10	10⅜	+1⅛	10½	8¼
Domion	1500	$16⅝	16⅝	16⅝		16⅝	16⅝
Fcnbr	1000	$34	34	34		34	32
Field	200	$9⅛	9⅛	9⅛		10⅛	9⅛
Finning	100	$10½	10½	10½	+¼	10½	9
Gt E Pr B	50	$5	5	5		5	
GN Land	3200	100	100	100		110	100
Grovenor	300	$12	12	12		12	
Grouse	1400	140	130	130	−10	140	110
Imp Marine	7000	6	6	6		6	4
I Wood	700	150	150	150	+70	150	75
I Hydro	26400	55	40	50	+13	55	36
Ionarc	4700	25	24	24	−1	26	16
IU Intl	3600	$11⅞	11⅛	11⅛	+½	11¼	10⅛
Kaiser	29300	$12¼	11⅛	11¼	−⅛	12½	9½
Keg Rest	5300	75	75	75		75	68
K Dyong	660	150	143	143		150	143
Key Ind	15100	20	18	18	−2	26	18
Keystn	40	400	400	400		420	385
Laur 1.25	150	$14¼	14¼	14¼		14¼	14¼
M B	1700	$22⅛	21⅞	21¾		22⅛	18
Madill	600	9½	9	9	+½	9½	8½
Massey	300	$25	24½	25	+1	25	20⅞
Mhwk pr	200	225	225	225		250	225
NB Cook	1800	140	130	130		140	100
Neonex	500	165	165	165		165	150
Newmark	11500	70	55	70	+10	75	55
Pace	4590	185	169	170	+2	210	162
PN Gas	720	340	325	330	+5	375	220
PNG pr	160	$15½	14⅞	15		15½	14¼
Portcm	6300	100	80	100	+23	100	58
Potter	3023	425	365	415	+75	425	325
Pm Cable	50	$6½	6½	6½		6⅝	6½
Proflex	1000	21	20	20	−1	31	20
Prm Grnd	3800	123	110	120	+10	130	110
Sartoga	3550	405	390	390		450	390
Shell cda	100	$16⅝	16⅝	16⅝		16⅝	16⅝
Sun A	25	$38⅞	38⅞	38⅞		38⅞	38¾
Th Dim pr a	500	100	75	75		100	75
Thi Dim Ind	1500	100	75	75		100	75
Trns Amer	40	2	2	2		4	2
TC Glass	600	550	550	550	+65	550	485
Tr Mtn	200	$10¼	10¼	10¼	+½	10¼	9⅛
W Redek	100	225	225	225	−15	250	225
Wardr	13725	240	230	235	+10	240	210
Weldwd	200	$13¼	13¼	13¼	+¾	13¼	12
Whon A	3700	$8½	7¾	8¼	+¾	8½	6
Wosks	800	$5½	5¼	5¼		5½	5¼
Warrants and Rights							
Bbc Wt	2660	165	155	165	+25	165	125
NB Cook Wt	900	16	16	16		16	8
Kaiser Wt	11100	$9⅝	8¾	9⅛		9⅝	7½
Total sales, industrials						274,934	
37 Advances, 11 Declines, 32 Unchanged							
OILS							
Alaska Ken	2310	6½	3	4	−2½	9	3
August Pet	128155	35	30	31½	+1½	35	24
Blindry	3000	28	25	25		32	24
Capt Int	4600	9	7½	7½	−1	10	7
Castle	1000	43	43	43		43	42
Charltn	41000	24	18	18	−2½	43	18
Clonial	1500	85	85	85	+2	100	70
Comaplex	900	20	20	20	+4½	20	12
Concept	50	70	70	70		75	70
Cop Ex	8000	8	7	7	−1	10½	7
Coseka Res	11800	345	325	335	+10	345	300
Coynex Dev	9500	151	140	140	−11	160	130
Davnport	13659	56	48	50	−6	58	47
Davoil Nat	3700	44	37½	42	+1	50	35
Delta Pet	3000	12	12	12		12	12
Five Star	2000	4	4	4	+1½	4	2½
F St Jhn	1300	62	57	62	+5	62	49
Freehld	500	50	50	50		75	40
Futurty	1500	7½	6	6		10	4
Galveston	13300	120	110	120		170	110
Greenld Ex	6000	17	15	15	−2	20	13
Montrey A	1050	12	7	12	−2	16	7
Mtn Stats	10200	45	39	39	−5	45	31
Plains P	93901	21	20	20	+6	21	11
Pondry	2500	25	20	20	−5	30	18
Princess	42000	17	15½	15½	−2	20	15½
Rand A	4000	15	15	15	+2	18	8
Range Ind	2375	19	18	19	+1	19	15
Seneca	62083	63	45	62	+18	63	35
Silmil Ltd	1000	18	18	18	+4	18	12
S Christi	2000	8	8	8		15	8
Skat Res	1000	60	55	60	+5	60	46
Stampd	29720	340	325	330	−5	400	320
Sunlite	4900	410	405	410		475	320
Tacoma res	23700	14	11	12	−2	15	10½
Tc Res	1000	72	72	72		72	62
Wstn Warn	6000	18	15	18		18	8
Whistlr Pet	1000	26	26	26	+1	26	23
Wms Gold	10500	6	5½	5½	−½	10	5½
Total sales, oils							555,703
14 Advances, 14 Declines, 11 Unchanged							
VANCOUVER CURB EXCHANGE							
Aaron	2500	31	29	29	+3	36	20
Abaca	29500	45	38	38	−6	45	33
Acablomo	2000	3½	3½	3½		4	3
Adar Res	13500	9	7	9	+1	9	7
Amber	1500	15	15	15	+3	15	12
Amca	4500	29	24	25	−4	30	20
Amigo Ssilv	10000	25	20	20	+5	25	14
Arjan Pac	2000	8	8	8		8	6
Arctic G S	18300	12½	9	11	+2	13	9
Ash Res	2400	18	16	16	−2	20	14
Aurus	84100	90	62	85	+20	90	45
Avalanch	17000	84	80	84	+1	90	80
Avance Intl	38262	320	176	200	−115	410	176
Bali Expl	4000	28	25	28	+6	30	18
Beach Gold	19000	18	16½	17	−1	27	16
Brmastr	8000	21	20	20	+2	24½	18
Bellina	2500	22	18	18	−2	28	18
Bnvsta	17000	15½	13	13	−2	21	9
Bonevil	3300	39	36	36	−6	42	22½
Challeng	13000	16	9	10	−10	25	9
Chatam Rs	1075	17½	16	17½	+3½	17½	8
Cleaver	14500	20½	19	20		24	18
Coast Int	7000	15	11	11	−5	16	11
Cobre	68000	35	30½	31½	−2½	35	15½
Cons Cinola	500	7	7	7	−3½	16	6
Cons Mos	1000	17	17	17		25	17
Cordba Dev	1500	10	10	10	−1	14	10
Corval	23500	43	40	41	−1	50	25
Dallas Exp	2000	25	25	25		30	25
Darva Res	2000	13	13	13	−½	18	11
Dasher	7500	9	8	8	−1	13	8
Data Sys	6000	18	15	15	−3	20	15
Deans Ind	2700	45	45	45		49	25
Decade De	20000	32	29	29	+1	32	23
Deer Lk	1000	25	25	25		35½	25
Dlta Refng	1000	20	20	20		20	20
Diana	40500	57	40	57	+17	57	38
Dorchestr	7500	8	7	7	−1	9	7
Dorita	3436	6	4	6		10	4
Driftwd	1000	5	5	5		5	5
Duncr Mrl	9500	25	22	22½	−1½	25	17
Dyke	500	12	12	12	+3	14	9
Edina	7000	43	37	43	+1	51	37
Empire	10000	6½	6½	6½		7½	6½
Envoy Res	73900	45	40	45	+5	45	33
Espina	14000	28	27	27	−2	49	25
Exel	10000	6	6	6	−2	10	6
Gbx Mns	103667	63	45	63	+14	72	45
Gentry	36000	11	10	10	+1	17	9
Geor	3500	14	14	14	−½	15	14
Geoquest	1000	50	45	45		65	40½
Geo Star	15500	7	5½	7		975	4
Gold An Re	3500	41	35	41	+6	43½	33
Gdn Shmrk	1600	18	18	18		26	16
Gold Vally	10000	19	19	19	−1	25	19
Grand Prix	1800	134	122	134	+6	134	117
Grt Bear	39000	23	20	23	+1	29	20
Groton	6000	19½	16	16		28	15
Hercon Res	31600	30	30	30	+5	30	18
Hesca Res	36000	52	45	45	+2½	56	41
Highld Star	14000	20	17	20		26	17
Hoko	1000	50	50	50	−2	52	50
Hope Bay	500	200	200	200	−20	220	200
Host Vent	43900	111	85	95	−18	128	85
Intl Shasta	42260	33	30	32		36	30
Intl Tika	5000	12	12	12		12	12
Junex	13500	17½	16	16	−3	27	16
Juniper	16000	11	10	10	−1	15½	10
Kandahar	60100	80	70	74	−5	96	70
Kariba Mn	35500	21	18	21	+1	26½	18
Keith Cop	2000	13½	13½	13½	−½	16	11
Kelmount	9500	7	6	6	−1	8	6
Kendal Mn	600	8	8	8	−1	10	7
Kerry Mng	3000	12	12	12		12	12
Komo	5000	2	2	2		2	2
Krancor	2000	5	5	5		9	5
Leman Re	90900	68	57	62	−1	68	33
Lion Mines	432800	31	25	29	+3	31	18
Lou Mex	2850	15	15	15	−2	20	9
Luaarn Mtl	4900	10½	10	10	−1	13	10
Mhrja Mnls	1500	55	51	51	+4	61	47
Manox	16500	8	6½	8		11	6½
Marco	2500	33	30	30	−5	35	28
Mcleod	6000	28	25	25		39	20
Mns Dorad	36000	45	40	40	−1	45	20
Mntor Res	6000	10	10	10		10	10
Mnore Mtls	32000	25	18	25	+2½	25	17
Mont Grnd	1100	8	8	8		8	8
Mundee	16500	25	21	22	+1½	29	16
Nahatl R	29000	63	61	61	−2	65	25
Nomad	17000	54	44½	54	+1	54	25
N A Tech	3500	47	47	47		47	
Olymp	30666	55	50	55	+5	55	
Orima	500	34	34	34		34	
Ptrowt	12000	12	11	11	−½	15	
Rainbw	5500

Doing the Town

With DOROTHY FRASER

More new clothes sing "welcome springtime"! . . .

With the sun starting to make more frequent appearances and crocuses pushing up all over the place . . . guess all our minds are starting to turn to new clothes! . . . We saw some really nice new things at Charmante's this week . . . There's a "restaurant" dress by Mario Romano in Chavasol knit which is just perfect for dining out . . . because it has a jacket, and won't crease when you sit around in it . . . White only, with sleeveless scoop neck, and striking jewelled belt buckle . . . Jewelled buttons on the jacket . . . Other dressy . . . and short . . . dresses are of matte polyester jersey in a tailored style with bias skirt and soft sash belt . . . A delicate eggshell shade . . . Among the long dresses we noticed an attractive aqua Giamo knit . . . one piece made to look like two . . . with a flattering V-neck . . . long, ribbed top. Another with a somewhat younger look is white with scoop neck, long sleeves, and multi-colored stripes banding neck, wrist and encircling the waist . . . A couple of very smart new raincoats you should have a look at too! . . . **Charmante's, Hillside Shopping Centre, 595-1555.**

Belts take a narrower route this spring, going from 3" down to 1" widths.

Pretty shoes make pretty feet . . .

What a pleasure it was to visit Munday's this week and see all the beautiful new shoes they have in for spring! . . . Just about all the new Amalfi's are here . . . and today we'll tell you about the sportier styles . . . which have a mid heel . . . are mostly accented with stitching, and in several models have a slightly wedge-y effect . . . while caramel is the newest shade . . . one you can wear with practically any color! . . . "Tilio" is a T-strap with open back and a lot of pretty stitching . . . Navy, bone or caramel kid . . . soft and flexible . . . "Pruzzo" is a pretty shoe with open back and sides and the wedge interpretation, with a delicate rope stitching on vamp and back . . . Comes in caramel or white . . . "Vuerne" has the same outline . . . in caramel calf with a very fine off-white suede on the front and heel back . . . If you prefer a closed shoe, you'll like "Estanca" . . . a lightweight wedge with crepe sole . . . caramel shade, with stitching . . . And "Gallio", a pump with rope covering on wedge effect, plus stitching . . . Navy, caramel and bone . . . "Affia" is a low-heeled shoe with crepe sole and goring on either side. Beautifully soft! . . . In caramel or navy . . . Finally, a dress flat called "Paliano," in biscuit colored calf . . . Prices run from $52 to $58 at . . . **Munday's, 1203 Douglas St., 383-2211.**

The Great Leather Look . . .

If you thought the look of suede and leather was important for winter, you should just see what's happening for spring! . . . Newest of the suede-like fabrics is called "ultra chamois" . . . soft and silky as its name suggests . . . and you'll find suits and dresses, both long and short, in this fabric at Wilson's . . . bearing the Ginessa label, imported by Aukie Sanft . . . One of the ensembles . . . a long-skirted 3-pce. outfit . . . is illustrated in the last issue of Vogue . . . A lovely soft shade of pink with loose jacket with inverted tucks on the yoke and skirt front . . . tailored silk blouse and separate scarf to match . . . A short suit is powder blue ultra chamois with stand-up collar belted jacket, and short sleeved striped acrylic knit sweater in pastel stripes . . . with matching triangular knit scarf you can wear either on your head or around your neck . . . Another like this is pale pink . . . Then there's a sunny yellow short-sleeved dress with two patch pockets, and a sea foam wrap dress, which also comes in yellow . . . "Glove leather" is another new fabric which is made up into attractive yoked shirtdresses . . . All in light-hearted spring shades! . . . **W & J. Wilson Limited, 1221 Government St., 383-7177 and 1210 Newport Ave., 582-2821.**

St. Laurent likes striped one-shoulder sweaters and T-shirts with pants.

Wall units are great "personalizers" . . .

No matter how large a home one has there never seems to be a surplus of storage space! . . . What about the growing number of people who live in apartments and condominiums then? . . . Their storage problem can often be acute . . . and since they aren't allowed to put holes in the walls for built-in cupboards and such, what to do? . . . Well, a visit to Standard Furniture's Import Shop should settle the problem nicely! . . . Standard has quite a fine range of wall units . . . gorgeous teak from Denmark . . . which not only contain all manner of shelves, cupboards, drawers, desks, or what-have-you . . . but really "personalize" a room . . . give it a warm, inviting individuality! . . . These wall units come in a variety of sizes and widths . . . One is 10 ft. long . . . others much smaller so they can be used alone or combined with others . . . Shelves are adjustable . . . one small unit even has a fold-up dining table! . . . . . All these units can be knocked down into very small units for storage . . . However, Standard will set them up in your home at no extra cost . . . If and when you move, just knock them down and off you go! . . . While you're in Standard, have a look around at the many new pieces in the Import Shop . . . You'll find prices are very reasonable! . . . **Standard Furniture Co., 737 Yates St., 382-5111.**

Just for you by Ilse of Victoria . . .

Let's face facts . . . a good many of us women are hard to fit into standard clothes sizes . . . We're either too big . . . too small . . . uppers and lowers don't match . . . or any one of a dozen other reasons . . . Instead of putting a lot of money out on alterations . . . how much better to have clothes custom made for you by Ilse of Victoria? . . . She does such beautiful work . . . in the European tradition of workmanship . . . and she surprised us this week by saying that for people who are going on holidays soon, she'll make a special effort to get things made for them in just a few days . . . Maybe, with clothes coming in longer, you've discovered some of your things need lengthening or otherwise altering to bring them up to scratch . . . Well, Ilse will do your alterations too . . . and if you're going away, she'll do them extra fast! . . . We saw some delightful dirndl dresses Ilse is now making to be sold in her shop . . . tight bodice, dirndl skirt, white blouse and apron . . . the latter two prettied up with lace and embroidery. Should be plenty on hand in about a month . . . or you can have one made to measure now . . . If you're reasonably slim, one of these dirndls would be real fun to take on a trip! . . . **Ilse of Victoria and Vienna Dirndl Shop, 1306 Government St., 386-9722.**

Spray your coats with Scotchguard . . . makes them rain-repellant and soil-resistant.

Charming fabrics for the do-it-yourselfer! . . .

We've been telling you a lot about clothes in this column today . . and we certainly haven't forgotten about you clever gals who make your own! . . . We saw so many delightful new fabrics at Eaton's this week that we don't see how any home sewer could possibly fail to be inspired! "Sugar and Spice" is the name of a new washable polyester and rayon blend . . . which comes in a variety of lovely shades . . . attractive floral patterns . . . and other designs with a soft of tie-dye effect . . . 45" wide, and priced at only $1.99 a yard . . . Another group of cotton blends in nice shades are mostly small prints . . . particularly nice, we thought, for blouses, dresses and children's things . . . Some new striped cottons are really lovely . . . They've just come in, and Eaton's tell us are the first they've had for several years . . . $3.50 for a 45" yd. . . . Same price for the cotton and polyester blends with matching sheers . . . all in nice, muted designs . . . Another blend with matching sheers has more pronounced patterns . . . one a lot like patchwork . . . $2.98 for this . . . We like the 100% cotton denim in patchwork patterns, at $3.99 a yd. . . . This would make up into great pantsuits for the younger set! . . . **Eaton's Fabric Garden, 382-7141, loc. 233.**

Say it sweetly — with sweets . . .

Even though people nowadays seem to buy all manner of gifts for Valentine's Day, candy is still a top favorite with every gal from eight to eighty . . . and beyond, for all we know! . . . It's a sweet way of saying "I like you . . . I love you . . . I think you're wonderful . . . which is what any Valentine worthy of the name should say . . . It also goes without saying that the candy for such an offering should be the very finest money can buy . . . the most delicious, the most taste-tantalizing, the most eye-appealing . . . Purdy's chocolates and candies have all these attributes . . . Their special novelties and red heart-shaped boxes for Valentine's are delightful . . . For the youngsters . . . big milk chocolate kewpie dolls weighing one pound . . . Little heart boxes with various mixtures . . . priced as low as $1.15 . . . Ditto adult boxes, beautifully be-ribboned and containing all manner of delectable candies, from cherry cordials, weighing 5¼ oz. 4o big, beautiful boxes containing over 2 lbs. Real value because most of the price is for the contents and very little for the packaging! . . . Regular boxes too, in a special festive wrapping . . . How about marshmallow hearts, individually wrapped . . . or a solid milk chocolate heart "sucker" at only 25¢? . . . **Purdy's, Hillside Shopping Centre, 595-1241, Mayfair Shopping Centre, 385-5032 and Empress Hotel, 385-3555.**

2-7 Advertisement

New Look at Old Canal In East Kootenay Area

elizabeth forbes

If your travel (or vacation) plans this year include a motor trip into the East Kootenay area of British Columbia, put on your itinerary a look at a new walking trail along side what is left of the historic Baillie-Grohman canal at Canal Flats, some 50 miles north of Cranbrook.

That trail was a 1975 project of the East Kootenay branch of the B.C. Historical Society.

Besides clearing the trail, the hard-working members of that branch made and set up an entrance arch with turnstile, near the road into the old locks on the canal.

Official opening of the walking trail took place in the autumn at this new entrance arch.

And according to a report in a recent issue of the B.C. Historical News, those present walked the mile-long path to the Kootenay River after the ceremony.

They also heard the intriguing story of the old canal, built back in 1887-88, as told by the branch secretary, Dave Kay.

Some time ago, when I was up in that area, I went down to see the canal and what was left of one or two of the old locks.

I also heard something of the Baillie-Grohman story. It's part and parcel of the history of our province and every school child — yes, and every grown-up should know it.

Baillie-Grohman dreamed of reclaiming flats farther south in the Creston Valley and of turning them into fertile farms and fields.

To do this he believed the Kootenay River should be diverted into Columbia Lake which would lower the waters at the southern end of Kootenay Lake and so drain the Creston flats.

The point at which he wished to divert the waters was at Canal Flats, known in those early days as McGillvray's Portage.

Naturally he ran into opposition as far as his scheme was concerned, especially from pioneers in the Golden area.

They got up protests and sent them to the government in Ottawa, about the waters of the Kootenay being dumped into the Columbia.

Nevertheless, by August, 1888, Baillie-Grohman had a small sawmill operating on the edge of his proposed canal, teams of horses and scrapers doing the dredging and Chinese wheelbarrow brigades building the locks.

The canal itself was approximately 100 feet long, 30 feet wide and about four feet deep.

However, for various reasons, the canal really never came into general use.

Mainly, it is pointed out in the current B.C. Historical News because "It was thwarted at that time by the C.P.R. who were building their main line tracks close to the Columbia, north of Golden."

Sad to say, Baillie-Grohman lost his shirt on the project.

Records show there was one major effort to use the canal, in 1902.

A Capt. Armstrong decided to bring the steamer North Star up the Kootenay from White's Landing to Fort Steele, en route to the Columbia River where he intended to start freighting ore.

Despite the fact that the Star was 30 feet longer than the canal and nine inches wider than any of the locks, Armstrong was determined she was going through.

The story goes that he cut off the guard rails of the boat, hacked down the locks and when that didn't work, he burned them.

In their place he constructed two dams with ore sacks filled with sand, fore and aft of the North star.

This made an artificial lock, large enough to float the Star and, at the same time, strong enough to keep the Kootenay from running wild into the Columbia.

Finally he blew up the forward dam, his boat floated through on the flood and, battered and scarred, went hooting and tooting down Columbia Lake.

When I was up there it was not hard to follow the old waterway. In places it was still wide and easily defined. In others the remains of the locks still showed under tangles of bushes and weeds.

In one place there was a bubbling spring I was told is the source of the Columbia River. It trickles through the old canal and out into Columbia Lake to start its journey to the Pacific Ocean.

Now, with a walking trail established along the way, the bushes trimmed and weeds controlled, you'll be able to take a look at a bit of the province's history in a leisurely and easy way.

So, if you are thinking a motor trip into the east Kootenay area this year, be sure and include the old Baillie-Grohman canal. It's worth it!

The recent Historical News story about the walking trail concludes on an ironical note.

It reads "the possibility, announced by B.C. Hydro recently (late in 1975) of diverting water from the Kootenay River at Canal Flats into the Upper Columbia for extra power purposes, is ironically what Baillie-Grohman originally planned, almost 100 years ago for the canal."

HEARING PROBLEMS?

A Radioear hearing aid could be the answer, fitted to your individual requirements. Trial before purchase. See

B.S.H. TYE
Certified Hearing Aid Audiologist

VICTORIA HEARING AID CO.
209 Yarrow Building
645 Fort Street
Phone: 383-5125

Hours: 9-4
Mondays to Fridays

2-7

APEX Painting and Dec (1976) LTD.

Phone 479-4648 568 Margaret Street, Victoria, B.C.

• Commercial • Residential • Industrial Painting

February 1, 1976

We are expanding our painting and decorating business to British Columbia. We are beginning our expansion in the City of Victoria.

We have a sincere desire to duplicate our successful Alberta operation which consists of sub-contracting as painters, wall covering applicators and specialty coating operations. Our Alberta company, Apex Painting and Decorating Ltd. was incorporated in 1965 and operated by Mr. Helmut Buchholz. The company established a record of efficiency, good service and reliable work throughout Alberta. We have done all types of painting and decorating projects to the satisfaction of our customers.

Our company is an active member of the Canadian Painting Contractors Association. We have fully qualified tradesmen and are anxious to build up a business in British Columbia and establish ourselves in order to gain the same reputation we have throughout Alberta.

Mr. Albrecht Willmann has been with the Edmonton operation for over six years and is a Shareholder and Director of this company. He originally trained in Europe and has been in Canada for eight years. He is familiar with all phases of the construction industry.

We hope to hear from you in the near future and look forward to being of service.

Recipe Rerun You Can Relish

QUESTION: Unexpectedly I have some spare time at home. I remember a winter relish recipe of yours calling for cabbage and onions and green peppers. I cannot recall the other ingredients for it was years ago when my children were young. Also I would like to make that three-fruit marmalade. I think other house managers would like to see those two recipes again. I know I would. Marnie R.

ANSWER: Great idea.

WINTER RELISH
(yield: 4 pints)

1 small head cabbage, quartered
6 cooking onions
2 green peppers
2 sweet red peppers (optional)
2 outer stalks celery
2 cucumbers — unpared
2 cups cider vinegar
2 cups granulated sugar
1 teaspoon mustard seed
1 teaspoon celery seed.

Put all vegetables through the coarsest blade of food grinder. Put into a large porcelain or enamel container and cover with cold salted water using ¼ cup salt for each 4 cups cold water needed. Let stand 3 hours. Drain thoroughly. Mix the vinegar, sugar, mustard and celery seeds in a kettle and bring to boil. Add drained vegetables.

When the liquid again comes to a hard boil, remove from heat and pack into hot sterilized jars and seal.

THREE CITRUS FRUIT MARMALADE

One grapefruit, 1 lemon, 2 oranges. Cut fruits in half to squeeze out the juice and pulp on a squeezer. Put the peel through a food chopper twice, using finest disc or blade, add to the juice and measure. Put into a large pan and for EACH CUP of prepared fruit and juice add 2 cups cold water. Let stand overnight.

Boil uncovered moderately for one-half hour, remove from stove and measure again. There should be about 6 cups. For each cup of cooked fruit add 1½ cups of granulated sugar. Stir over low heat with wooden spoon until all sugar is dissolved, bring to boil, stir often for about 30 minutes, then test for set.

An easy way is to remove pan from heat and put a spoonful on a saucer and place in freezer part of refrigerator until cold; if cooked enough it will set softly, if not, boil until a soft set is obtained. Pour into hot jars and seal with hot paraffin. Cover and label. This is cheap, quick and good.

BARRY BOWMAN SKI TOUR

SEE PAGE 19

FUN!

2-7

The best medicine: heart and home

Home Care is often indicated for the elderly and convalescent. Now, it's practical as well . . . with fully professional home care service available from Medox. Screened, reference-checked RNs, Nurses' Aides, Homemakers, Orderlies and Companions are all available, day or night, seven days a week.
Next to you . . . Medox makes good medicine.

MEDOX

Phone 388-4642 Anytime
A DRAKE INTERNATIONAL Company
CANADA, U.S., U.K., AUSTRALIA, SOUTH AFRICA

2-7 * Registered Trademark of Medox Limited and Medox Inc.

GIFT IDEAS from Cupid

LOVE SEATS 20% OFF

A VALENTINE SPECIAL FOR FEBRUARY

REMEMBER

We also manufacture chesterfields, love seats and chairs. Compare our Quality Service and Price. You will find that Gregg's is the place to buy. We make mattresses and boxsprings — here again, Quality, Service and Price make Gregg's Your "Place to buy".

GREGG'S FURNITURE MANUFACTURERS (VICTORIA)
2300 DOUGLAS ST. 388-7365

FEBRUARY RE-UPHOLSTERY SALE

SAVE 20% ON ALL FABRICS THOUSANDS TO CHOOSE FROM

2-7

FREE ESTIMATES

GREGG'S FURNITURE MANUFACTURERS (VICTORIA)
2300 DOUGLAS ST. 388-7365

family

STILL DRIVING at the age of 104 is Maude Tull of Inglewood, Calif., who displays the temporary renewal of her driver's licence. She learned to drive at 91 after her husband died.

Stanley And Problems Grew Together

ECKVILLE, Alta. (CP) — Miriam Bradley had no trouble looking after a lion in her Lacombe, Alta., home when it was a small cub, but as the animal began to grow, so did the problems that go with the unusual pet.

So last month, with the 14-month-old lion weighing in at about 300 pounds, Mrs. Bradley sent Stanley to live on a farm owned by August Liivam.

"You just can't keep a chesterfield in shape with a 300-pound lion jumping on it," Liivam said.

Mrs. Bradley's husband, a veterinarian, got the lion from an Ontario zoo last year when it weighed only 15 pounds. The Bradley's were taking care of him for friends who had planned to open a game farm in Calgary but those plans fell through.

The Eckville farmer said he's not really sure how much Stanley weighs, because "it's pretty tough to get him on a scale.

Liivam said Stanley isn't dangerous but has to be respected because of his strength.

"He gets most excited when Mrs. Bradley visits. He misses her quite a bit. You should hear his moans and groans and cries when she arrives. It's something to behold.

"She pampered him like a baby and I don't blame her. He's so darn lovable."

The lion is "more like a child than an animal" and couldn't survive now in a zoo, he said.

"I'm no expert, but I think other lions would tear him apart. They'd know he's different.

Liivam said his neighbors haven't complained about Stanley living on the farm.

"I imagine they were quite concerned at first. There have been quite a few neighbors here to see him. They see he is quite safe and they're all real friendly."

When Stanley isn't playing with his stuffed teddy bear, his top, his tire or his big cushions, he occasionally enjoys a drink of milk from a baby bottle.

Stanley lives in a metal-fortified enclosure inside a hog barn and he eats about 10 pounds of meat a day.

Liivam said he's not worried about the cost of meat because "we're losing money on livestock and everything else right now . . . we might as well feed a lion."

Currently he is talking with the provincial recreation, parks and wildlife department about keeping the lion.

He's hopeful the government will let him keep Stanley and he has plans for a 60-by-60 cage that Stanley could use outside during the summer. At the moment, Stanley seems perfectly happy inside the heated barn.

"I don't think he's going to get any bigger," Liivam said, but he added that Stanley is only 14 months old and lions sometimes live for 35 years.

"I guess he's just a junior lion."

Lie Test Charge

MONTREAL (CP) — The Firestone Canada tire manufacturing plant in nearby Joliette used lie-detector tests last week to obtain information from its employees about recent acts of alleged sabotage, Serge Menard, a lawyer representing the workers, said Thursday.

Menard said court actions are to be filed on behalf of the workers, newly affiliated with the Confederation of National Trade Unions (CNTU).

Three employees who refused to take the lie detector test and seven others who demanded an explanation for the test were suspended indefinitely, he said in an interview.

The tests were administered by Garda Security Ltd., a private security agency.

Union officials said holding lie-detector tests was "a reprehensible act which sets a new high in the repressive tactics used by employers in the province."

Marg Berube, head of industrial relations at the Firestone Plant, said the lie-detector tests were part of a recent investigation into the sabotage of radial tires.

"We had to investigate this and some employees had to be spoken to," Berube said. A union representative was present during the tests and "no one was forced into anything. It was all completely legal."

He said slashed tires are hard to detect and inspection took more time than the company can afford.

Although there has not been any sabotage lately, Berube said there were many cases last spring and summer.

Bristol Town hair fashions

"where it's the cut that counts"

3 LOCATIONS

DOWNTOWN — 631 FORT (above Murchies) 383-0433
HILLSIDE — 3007 GOSWORTH (Near Cedar Hill) 595-2232
GORGE — 2969 TILLICUM (Gorge Centre) 384-1244

Horror Stories of Victorian Era

By ANATOLE BROYARD

Man's relation to his body in the last 150 years is one of the great tragicomedies of social history. The 19th century may well have been our silliest one. With the aristocracy disappearing, the bourgeoisie began to entertain delusions of grandeur. Its snobbishness, for example, was one of the most pervasive and systematized absurdities ever conceived in the human imagination. It consisted of largely arbitrary distinctions, born on the spot unsupported by either reason or tradition.

Perhaps the most cruelly punished victim of snobbery was the body. Suddenly, "decent" people were too good for their bodies: too rational, too prudent, too dignified, too serious. The body was a brute that linked the bourgeoisie to the lower classes, which were hardly better than partially tamed animals. Accordingly, they put the body in a cage: corsets and crinolines for women, cylindrical black tubing for men.

Pleasure was, by definition, illicit — therefore forbidden to husbands and wives. Since the bourgeois was recognized by his clothes, he never took them off — even in the conjugal bed. And since he had just "found" himself — as one found a bank — he never "abandoned" himself.

In a new book, Anatomy and Destiny, Stephen Kern has left no thick volume unturned in documenting the bourgeois's stubborn attempt to circumvent his biological nature. In the rising industrial age, the body was for production not pleasure. "Spending," the euphemism for orgasm, was for drunken navvies, not for pillars of society.

Just as in primitive societies women are made to do the heaviest work, so in Victoria society they were forced to carry not only the burden of morality, but of physical unreliability as well. The corset, Kern suggests, was not so much a fashion as a form of mortification, a guarantee against any peristaltic fluttings in the female abdomen. "The roundness and vagueness" of the female body, according to one writer, was isomorphic with her mentality. Her menstruation was an unstaunchable wound, attesting to her "unfinished" state. The same writer explained "female hysteria" as the "the organic" crisis of "the organic untruthfulness of women."

Women were treated like children and children fared no better. Many had their hands tied to the bedposts at night. In Anatomy and Destiny, we find some advanced thinkers actually purchasing devices that prevented nocturnal emissions by the ringing of a bell or the automatic application of painful pressures. If "secret vices" persisted into adulthood, they wasted vital energies. In men, this led to failure and in women it sometimes led to the amputation of the clitoris. One 19th century doctor boasted that he had performed 62 such operations to bring errant women under control.

Even coffee grinders and sewing machines were regarded as vibrant temptations to immorality.

Many early champions of the body only added to the confusion. Kern cites a German author who held that "a woman's breast is the organ with which she is able to express herself most intelligently." A Frenchman proclaimed that "love is smell." As part of a sudden frenzy to exhume the sense of smell, a German author suggested dividing smells into two categories: "idealizing and unidealizing." Gustav Jaefer, who made a fortune out of woolen underwear, was also a biologist who proclaimed that odor was the "origin of the soul."

According to Anatomy and Destiny, the First World War introduced male and female bodies to each other in the beds of military hospitals — and one might say that sex has never lost the wounded, medical odor it acquired there. The marriage bed today all too often resembles a hospital cot. A shortage of metal, says Kern, rang the death knell of the corset, which was fired, in a slightly different form, against the men on the other side.

The Victorians' worst fears were realized, Kern observes, when Freud published his views on anal eroticism. Added to other catastrophic revelations about the human condition, this new enormity so unsettled society at the turn of the century that if the First World War had not provided a catharsis, the post-Victorian world might well have exploded in spontaneous combustion.

The author has much more to say in Anatomy and Destiny and he says it very well indeed. "Scientific" Victorian studies of the body are highly entertaining horror stories in the history of human sexuality. Reading them, we can almost persuade ourselves that we have progressed.

New York Times

Hard Times For Maritimes

By CHRIS DENNETT

HALIFAX — Hard times have come to Atlantic Canada. The region's four money-pressed provincial governments are buckling down to the problems of cutting costs and restraining soaring budgetary deficits.

Prince Edward Island, which is predicting its first deficit budget in five years, has cancelled a new general hospital project in Charlottetown, claiming it cannot afford the $29 million price tag.

New Brunswick, fighting a desperate battle to balance its first $1 billion budget, has decided to cancel a new civil legal aid program it was due to launch in the New Year.

Nova Scotia, the richest of Atlantic Canada's four "have-not" provinces, has launched a 16-point program of government spending restraints that could mean delay for the multi-million sports complex Halifax is hoping to make a start on this year.

◆

And Newfoundland's budget-stricken provincial government has imposed a total ban on new building projects, which will mean no new hospitals, schools or roads in 1976.

While chopping away at their current budgets all four provincial governments have been warning that the worst is yet to come.

"We have only just begun the task of cutting back on spending," said Ernest MacKinnon, assistant secretary to the New Brunswick Treasury Board. "The new year will see more cuts imposed. We have no other choice. Our revenues are dropping and our costs are soaring."

There is speculation that New Brunswick may have to cancel a proposed increase in social assistance payments it was planning to make early in the new year.

And to even the balance between rich and poor in the province Premier Richard Hatfield's government may have to impose tough new taxation increases in its forthcoming spring budget.

Newfoundland, the first of the four Atlantic provinces to take positive action against its soaring budgetary deficit, brought down a mini budget in early December that raised the provincial sales tax from 8 to 10 per cent and the provincial income-tax rate from 40 per cent to 42 per cent, the highest in the nation.

Nova Scotia, which so far has remained very unspecific about what public programs it intends to cut back on, has appointed a blue-ribbon committee of top civil servants to investigate every aspect of government spending.

"The aim is to search out every available area where spending cuts can be made," said Finance Minister Peter Nicholson. "In a government this size that is no easy job."

Nicholson has hinted that the government may have to withdraw from its proposal to build a new Halifax sports complex. A new office centre that the government was proposing to build on the Halifax waterfront might also fall victim to the austerity program.

In the meantime, Nicholson has imposed tough new restraints on the civil service. Government entertaining and travel will be cut to a minimum. Land acquisitions will require treasury board approval. And no new civil servants will be hired — unless absolutely necessary.

The problem in all four provinces revolves around the problem of falling revenues.

"All four Atlantic provinces depend on federal equalization grants to pay their budgets," said New Brunswick's Ernest MacKinnon. "This year those revenues have been dropping. At the same time the cost of providing new services has been soaring."

New Brunswick, which has been attacking its budgetary deficit with relish, has decided that provincial drivers will have to get along this winter with less help from provincial snow ploughs and salting trucks.

◆

In a cost-cutting move, the provincial highways department will throw 20,000 fewer tons of salt on provincial highways this winter and save about $600,000 in the process.

The abandonment of the civil legal aid program will save a further $700,000 in the new year.

"The problem," said a top civil servant, "is that the Atlantic provinces don't have too much fat to trim off their budgets. It's not like Ontario or British Columbia. Spending cuts here are going to be tougher on the government and tougher on the public."

So far, however, none of the four Atlantic provinces has tried to approach the federal government for special assistance, a familiar tactic when the crunch of hard times begins to creep into the region.

Toronto Star

Somebody Has to Stand Up For Kids

By BRENDA ZOSKY
Toronto Star

Some Adults Are Afraid

Barbara Chisholm is the leader of a new liberation movement.

Children's lib.

She says the child in Canada is a victim and a pawn. Canada's laws reflect the idea of child as chattel, she says. There is no national voice for children and that's what they need.

"Children have very few rights in our laws to protect themselves from the actions of adults," she says.

Chisholm is prepared to lead the fight, but first she's doing some homework. The homework is costing $500,000 and taking 17 people three years to complete.

The half-completed study, called The Status of the Child in Canadian Society, is being carried out by The Canadian Council on Children and Youth. It is paid for partly by the Secretary of State for Canada and partly by private grants.

So far the group has postulated four universal needs of children: Economic support, health care and protection, education and culture, emotional support.

The staff is examining which laws in each province affect these needs, and how well they work.

These are some of the questions Chisholm raises:

• Should a child have a lawyer in a custody battle? Quite often, the best interest of the child is not compatible with the desires of either parent.

• If a child is in trouble—emotionally or physically—should he have the right to seek help without notifying his parents?

• How about the 14-year-old who is extremely upset about how things are going at home? He may want desperately to talk to someone but may be afraid that if his parents find out that will just make matters worse.

There can be a conflict between various rights: The right of parents to know who is giving their child advice, the right of a professional to be protected in case something goes wrong.

And the right of the child.

"We've got to do something," Chisholm says, "because the growing number of suicides among the young indicates that children are struggling with very serious problems indeed."

Another key question is the right of a child to have a proper environment — starting during pregnancy and continuing throughout childhood. "What chance does a child have if he or she is severely malnourished before birth?" she asks.

And how about the child's right to play?

"In our high-rise developments, I suspect that we pay more attention to the needs of automobiles than we do to the needs of our children."

Chisholm says that if we are concerned with vandalism, we should concern ourselves with making it "less necessary."

Very few high-density buildings have adequate and appropriate play areas for children, so the energy goes somewhere else — often towards vandalism — because children "have to be active and will be active."

Another problem area is the lack of legislation to protect children from exploitation by their own families.

"We have laws against child labor in general, but what about those kids who work long, long hours in their parents' milk store? Who protects them?"

Should children have the right to bring criminal charges against a parent for sexual abuse, or physical assault?

First of all, Chisholm says, we must decide whether children are citizens. If so, they can demand their rights.

"Look at the fantastic shifts in the '60s when we saw the development of special-interest groups: blacks, anti-Viet Nam war groups, neighborhood groups, and perhaps the largest, the women's liberation group.

"Every one of them was effective, even though they ranged from very conservative to bizarre and illegal.

"What did they have in common? They recognized the need to act collectively, become informed through research, and seek visibility.

"So the non-adults (children) come along now — not coincidently — and there is increasing attention paid to them as persons too."

For those who have forgotten what it's like to be a child, Chisholm has some advice.

Picture this: You have been away from the office on vacation for two weeks. When you left everything was normal. When you returned you found that your desk wasn't there. It had been moved to another floor.

Your old job had been eliminated and you were given a new one. Your secretary had been fired. All with no consultation with you.

That, Chisholm says, is the equivalent of telling a child: "The adults will talk. We'll tell you what we decide."

"Children's rights is not a question of making the child self-determining in place of the adult. But it's a question of finding a way in which children can participate in their lives differently than they do today," Chisholm says.

Lately Chisholm, herself unmarried and childless but with years of experience working with young people and families, has taken to watching the way children are treated at grocery-store check-outs.

"Adults treat kids just the way they are always telling them not to act. We aren't fair. We don't take turns. We don't respect their rights."

Many of these questions will require changes in attitude that are impossible to legislate, but there is one central problem that can be attacked in a real way, Chisholm says.

"Canada's children are victims of a system which doesn't have a national policy for either the child or the family. One child can be dealt with by five different ministries and by three levels of government: municipal, federal and provincial. And their advice and procedures may be in direct conflict with each other."

A lot of people are afraid of Barbara Chisholm, and she knows it. In fact she has sympathy for most of them.

"Parents are concerned that we advocate the rights of children at the expense of what little authority they have left. And that's too bad, because parenting is difficult enough nowadays with all the influences that come into the home.

"So it's a legitimate fear. But there are many people who don't like kids and they're afraid of children's rights."

STRAY FEATHERS
harold hosford

Little Buzz-bombs Putting on a Show

Drake Buffleheads are beautiful ducks at anytime but sometimes they're more beautiful than other times. And right now these delightful little buzz-bombs are at their immaculate best in their eye-catching ensembles of black and white.

Not that they're not always immaculate black and white; these are their year-round livery. It's just that they're displaying those colors now with that peculiar fervor reserved for spring.

You see, the Buffleheads have been receiving a signal from the sun in the past few weeks and some subtle physiological changes have been taking palce within their compact little bodies, changes that are preparing them for family responsibilities which lie ahead, changes that say they'd better get their marital arrangements settled if they expect to fulfill those responsibilities.

The external effects of this signal are apparent in the scuffling, pushing, splashing and chasing that seems to be a part of every group of Buffleheads encountered these days — the opening salvos of the drakes in their tiny private wars to decide who gets the girl.

Prominent among these pre-nuptial shenanigans is a spectacular little performance, the piece de resistance of every drake Bufflehead with a gleam in his eye, a performance that is the trade mark of courtship. You may have seen it and, like I, suspected its purpose, but until I read Tony Erskin's "Buffleheads" recently I wasn't sure. It's what Tony calls the "fly past."

Buffleheads are "flying past" at nearly every watering place in the Victoria area these days and between now and when they leave in May for their nesting grounds, it'll be a prominent part of the avian activities hereabouts.

And, in case you haven't made the acquaintance of a Bufflehead yet, look for a tiny duck — half the size of a Mallard — with a white body, black back, and a head which is black too but with a showy white patch covering the back half. That'll be the drake; his erstwhile mate is much less obvious but readily recognized by her association with her ardent courters.

It is this association that produces the spectacular performances called social behavior by scientists but just plain courtship by us unwashed. And one of the best places to watch these performances is Esquimalt Lagoon where you can sit in your car through the whole show without inhibiting the performers.

Pick any group of Buffleheads, one with a smattering of drakes and ducks is best, and wait. There may be some perfunctory manoeuvring by the birds on the water but what you're waiting for is a drake in the air.

When he arrives you'll know him; he'll look different. His back will be peculiarly humped, his head will be down slightly and his wings, instead of their usual buzzing beat, will be flicking in a peculiarly mechanical way as he hurtles into the group.

Watch carefully as he lands. That's the best part of the show because he suddenly drops his tail, shoots his bright pink feet forward, and planes to a beautiful three-point landing to complete his fly past.

But the show is far from over because once down and almost in the same motion, he thrusts his head forward, flicks his wings quickly above his back and then approaches the female with his neck stretched and his head bobbing.

The object of this whole performance is to display his prowess to the female but his activities seem to produce more immediate results from the other males in the group because as he approaches her in the water they all begin trying to shove him aside to gain a place at her side.

How she ultimately makes her choice in such an enthusiastic confusion, I don't know. One thing for sure, far from being the chaotic commotion it seems — this is a carefully orchestrated performances with its own kind of Academy Award — not an Oscar but a mate.

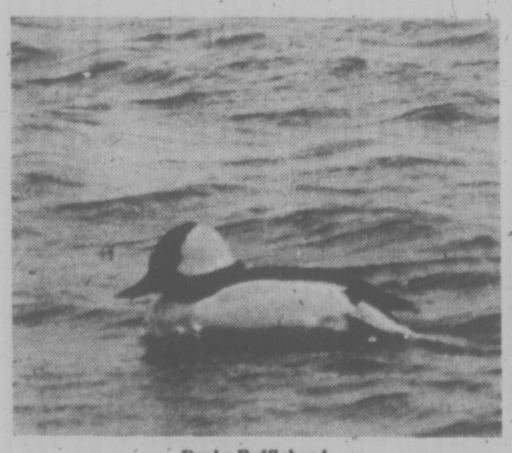

Drake Bufflehead

Increased production, reduced costs with Caterpillar serrated cutting edges

Caterpillar serrated motor grader cutting edges for year round road maintenance will give you increased production and tire life, greater versatility and reduced maintenance and operating costs.

Increased production is achieved through greater penetration. Ground contact on a serrated cutting edge is reduced, thus requiring less down pressure to achieve penetration. This makes it easier for the machine to cut to the bottom of potholes and ruts and leave a firm base. The serrations screen out larger rocks into the windrow and allow the finer material to filter through to provide excellent compaction conditions.

Because of easier penetration, wear and tear on the circle mechanism and draft frame are reduced. And tire life is increased because the machine is able to penetrate and hold depth without losing traction on the drive wheels. Truly an edge for all seasons, the Caterpillar serrated cutting edge is most effective in hard packed gravel haul roads where there is little material to work with, as well as in ice and snow removal.

For more information on this versatile, money-saving cutting edge, call your Finning parts and service sales representative or write Bill Nattress, special products representative, 555 Great Northern Way, Vancouver.

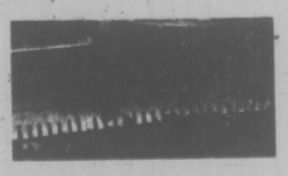

FINNING
YOUR CATERPILLAR DEALER
Caterpillar, Cat and ■ are Trademarks of Caterpillar Tractor Co.
27 Crease Avenue, Victoria • Phone 384-4144